

**Figure C7**  
West End/Hyde Park

## MIKE URBAN Model

- MIKE URBAN Nodes
- MIKE URBAN Links



100 50 0 100 200 300 Metres

**DISCLAIMER**

The information shown on this map has been produced from the Townsville City Council's digital database. There is no warranty implied or expressed regarding the accuracy or completeness of the data. The data has been compiled for information and convenience only, and it is the responsibility of the user to verify all information before placing reliance on it. For accurate service locations please contact the Customer Services Centre on 1300 878 001.

This is not a legal document and is published for information and convenience only. The Townsville City Council takes no responsibility for any errors or omissions herein or for any acts that may occur due to its use.

Produced by:  
STRATEGIC PLANNING  
Planning and Development  
DATE: 10/08/2012  
DATE PRINTED: 10/08/2012  
DRAWN BY: WBB  
DIGITAL FILE: RossCreek\_AppC\_Urban.mxd  
© Townsville City Council 2012



**ROSS CREEK  
FLOOD STUDY  
MIKE URBAN MODEL**

**Figure C8**  
City/South Townsville

### LEGEND

## MIKE URBAN Model

- MIKE URBAN Nodes
- MIKE URBAN Links

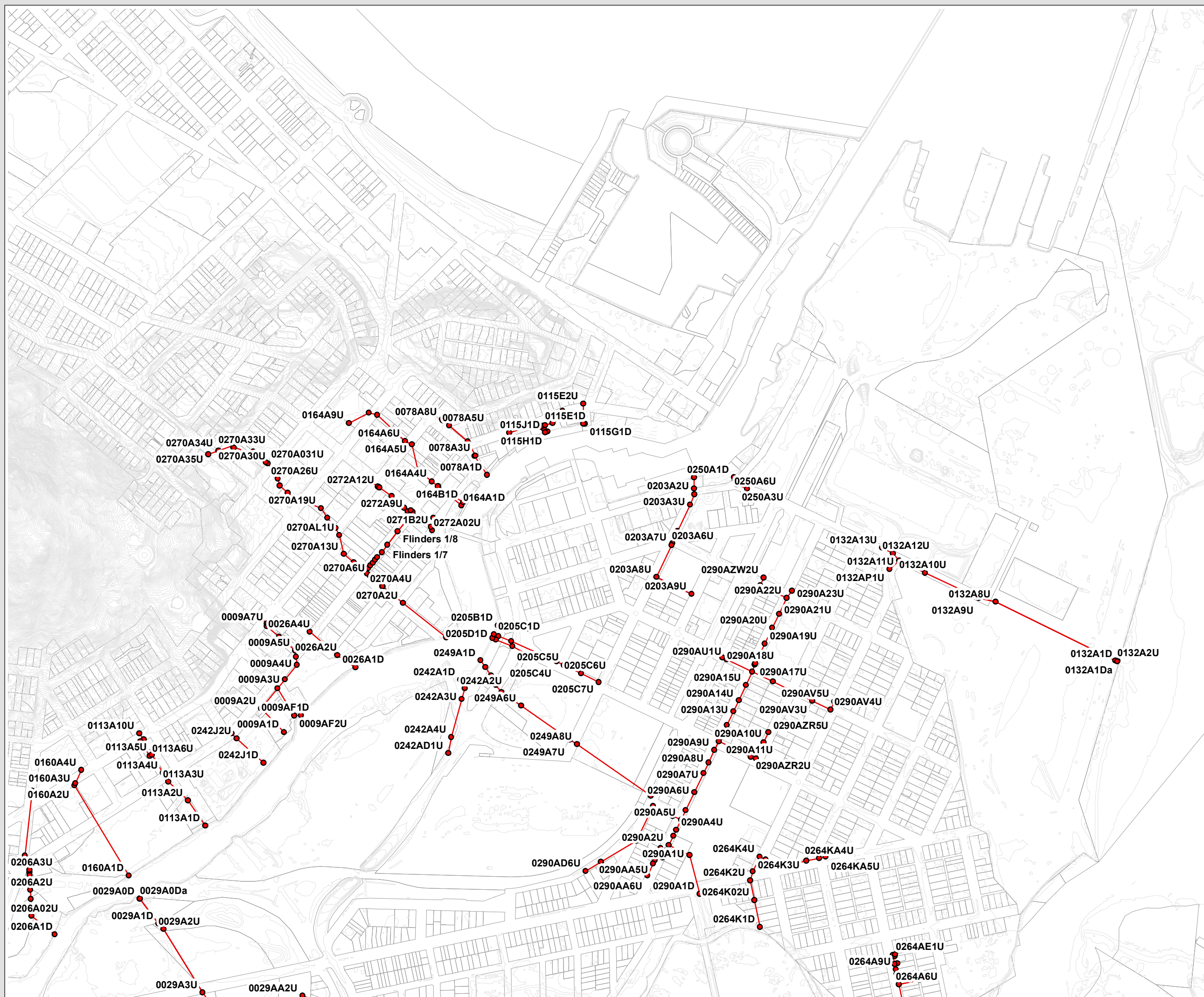

SCALE: 1:10,000 @A3

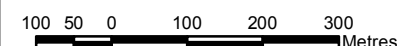

DISCLAIMER

The information shown on this map has been produced from the Townsville City Council's digital database. There is no warranty implied or expressed regarding the accuracy or completeness of the data. The data has been compiled for information and convenience only, and it is the responsibility of the user to verify a information before placing reliance on it. For accurate service locations please contact the Customer Services Centre on 1300 878 001

This is not a legal document and is published for information and convenience only. The Townsville City Council takes no responsibility for any errors or omissions herein or for any acts that may occur due to its use.

Produced by:  
STRATEGIC PLANNING  
Planning and Development  
DATE: 10/08/2012  
DATE PRINTED: 10/08/2012  
DRAWN BY: WBB  
DIGITAL FILE: RossCreek\_AppC\_Urban.mxd  
© Townsville City Council 2012

**Appendix D – Flood Maps**



ROSS CREEK  
FLOOD STUDY  
2 YEAR ARI

Cranbrook

FIGURE D1.1

Legend

Water Depth (m)

- 0 - 0.3
- 0.3 - 0.5
- 0.5 - 0.75
- 0.75 - 1
- 1 - 1.5
- 1.5 - 2
- 2 - 3
- > 3



SCALE: 1:10,000 @A3

100 50 0 100 200 300 Meters

DISCLAIMER  
The information shown on this map has been produced from the Townsville City Council's digital database. There is no warranty implied or expressed regarding the accuracy or completeness of the data. The data has been compiled for information and convenience only, and it is the responsibility of the user to verify all information before placing reliance on it. For accurate service locations please contact the Customer Services Centre on 1300 878 001.  
This is not a legal document and is published for information and convenience only. The Townsville City Council takes no responsibility for any errors or omissions herein or for any acts that may occur due to its use.

Produced by:  
INFRASTRUCTURE PLANNING  
Strategic Planning  
DATE: 04/03/2012  
DATE PRINTED: 4/03/2013  
DRAWN BY: WBB  
DIGITAL FILE: RossCreek\_FigD1.mxd  
© Townsville City Council 2013









**ROSS CREEK  
FLOOD STUDY  
2 YEAR ARI**

Aitkenvale/Mundingburra

**FIGURE D1.2**

**Legend**

**Water Depth (m)**

	0 - 0.3
	0.3 - 0.5
	0.5 - 0.75
	0.75 - 1
	1 - 1.5
	1.5 - 2
	2 - 3
	> 3



**SCALE: 1:10,000 @A3**

100 50 0 100 200 300 Meters

**DISCLAIMER**

The information shown on this map has been produced from the Townsville City Council's digital database. There is no warranty implied or expressed regarding the accuracy or completeness of the data. The data has been compiled for information and convenience only, and it is the responsibility of the user to verify all information before placing reliance on it. For accurate service locations please contact the Customer Services Centre on 1300 878 001.

This is not a legal document and is published for information and convenience only. The Townsville City Council takes no responsibility for any errors or omissions herein or for any acts that may occur due to its use.

Produced by:  
**INFRASTRUCTURE PLANNING**  
Strategic Planning

DATE: 04/03/2012

DATE PRINTED: 4/03/2013

DRAWN BY: WBB

DIGITAL FILE: RossCreek\_FigD1.mxd

© Townsville City Council 2013











# ROSS CREEK FLOOD STUDY 2 YEAR ARI

Rosslea/Mysterton/Hermit Park

FIGURE D1.3

## Legend

### Water Depth (m)

	0 - 0.3
	0.3 - 0.5
	0.5 - 0.75
	0.75 - 1
	1 - 1.5
	1.5 - 2
	2 - 3
	> 3



SCALE: 1:10,000 @A3

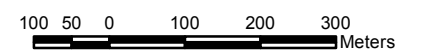

#### DISCLAIMER

The information shown on this map has been produced from the Townsville City Council's digital database. There is no warranty implied or expressed regarding the accuracy or completeness of the data. The data has been compiled for information and convenience only, and it is the responsibility of the user to verify all information before placing reliance on it. For accurate service locations please contact the Customer Services Centre on 1300 878 001.

This is not a legal document and is published for information and convenience only. The Townsville City Council takes no responsibility for any errors or omissions herein or for any acts that may occur due to its use.

Produced by:  
INFRASTRUCTURE PLANNING  
Strategic Planning

DATE: 04/03/2012

DATE PRINTED: 4/03/2013

DRAWN BY: WBB

DIGITAL FILE: RossCreek\_FigD1.mxd

© Townsville City Council 2013





**ROSS CREEK  
FLOOD STUDY  
2 YEAR ARI**

Railway Estate/South Townsville

**FIGURE D1.4**

**Legend**

**Water Depth (m)**

- 0 - 0.3
- 0.3 - 0.5
- 0.5 - 0.75
- 0.75 - 1
- 1 - 1.5
- 1.5 - 2
- 2 - 3
- > 3



**SCALE: 1:10,000 @A3**

100 50 0 100 200 300 Meters

**DISCLAIMER**  
The information shown on this map has been produced from the Townsville City Council's digital database. There is no warranty implied or expressed regarding the accuracy or completeness of the data. The data has been compiled for information and convenience only, and it is the responsibility of the user to verify all information before placing reliance on it. For accurate service locations please contact the Customer Services Centre on 1300 878 001.  
This is not a legal document and is published for information and convenience only. The Townsville City Council takes no responsibility for any errors or omissions herein or for any acts that may occur due to its use.

Produced by:  
INFRASTRUCTURE PLANNING  
Strategic Planning  
DATE: 04/03/2012  
DATE PRINTED: 4/03/2013  
DRAWN BY: WBB  
DIGITAL FILE: RossCreek\_FigD1.mxd  
© Townsville City Council 2013



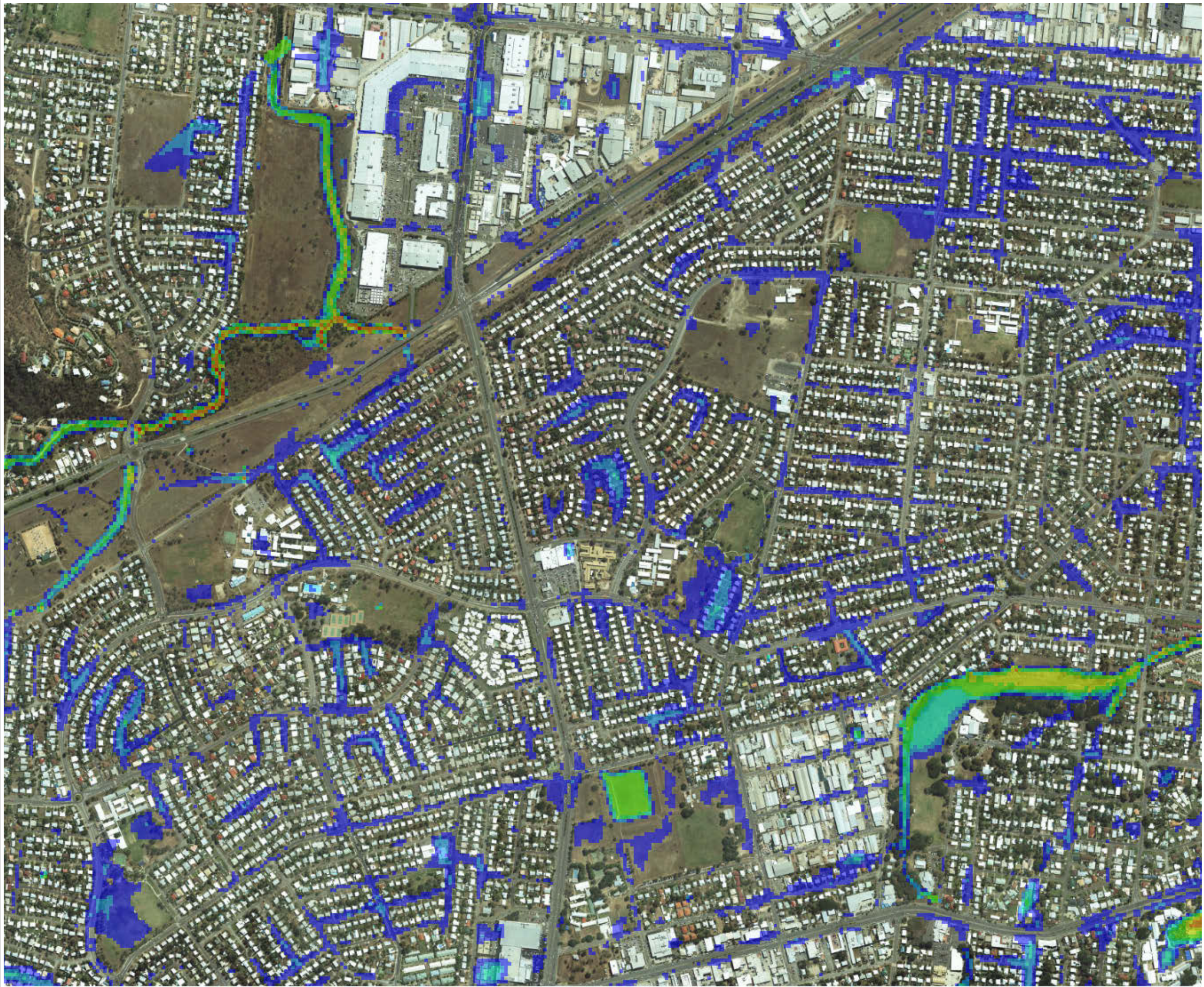

**ROSS CREEK  
FLOOD STUDY  
2 YEAR ARI**

Heatley/Vincent

**FIGURE D1.5**

**Legend**

**Water Depth (m)**

- 0 - 0.3
- 0.3 - 0.5
- 0.5 - 0.75
- 0.75 - 1
- 1 - 1.5
- 1.5 - 2
- 2 - 3
- > 3



**SCALE: 1:10,000 @A3**

100 50 0 100 200 300 Meters

**DISCLAIMER**  
The information shown on this map has been produced from the Townsville City Council's digital database. There is no warranty implied or expressed regarding the accuracy or completeness of the data. The data has been compiled for information and convenience only, and it is the responsibility of the user to verify all information before placing reliance on it. For accurate service locations please contact the Customer Services Centre on 1300 878 001.  
This is not a legal document and is published for information and convenience only. The Townsville City Council takes no responsibility for any errors or omissions herein or for any acts that may occur due to its use.

Produced by:  
INFRASTRUCTURE PLANNING  
Strategic Planning  
DATE: 04/03/2012  
DATE PRINTED: 4/03/2013  
DRAWN BY: WBB  
DIGITAL FILE: RossCreek\_FigD1.mxd  
© Townsville City Council 2013



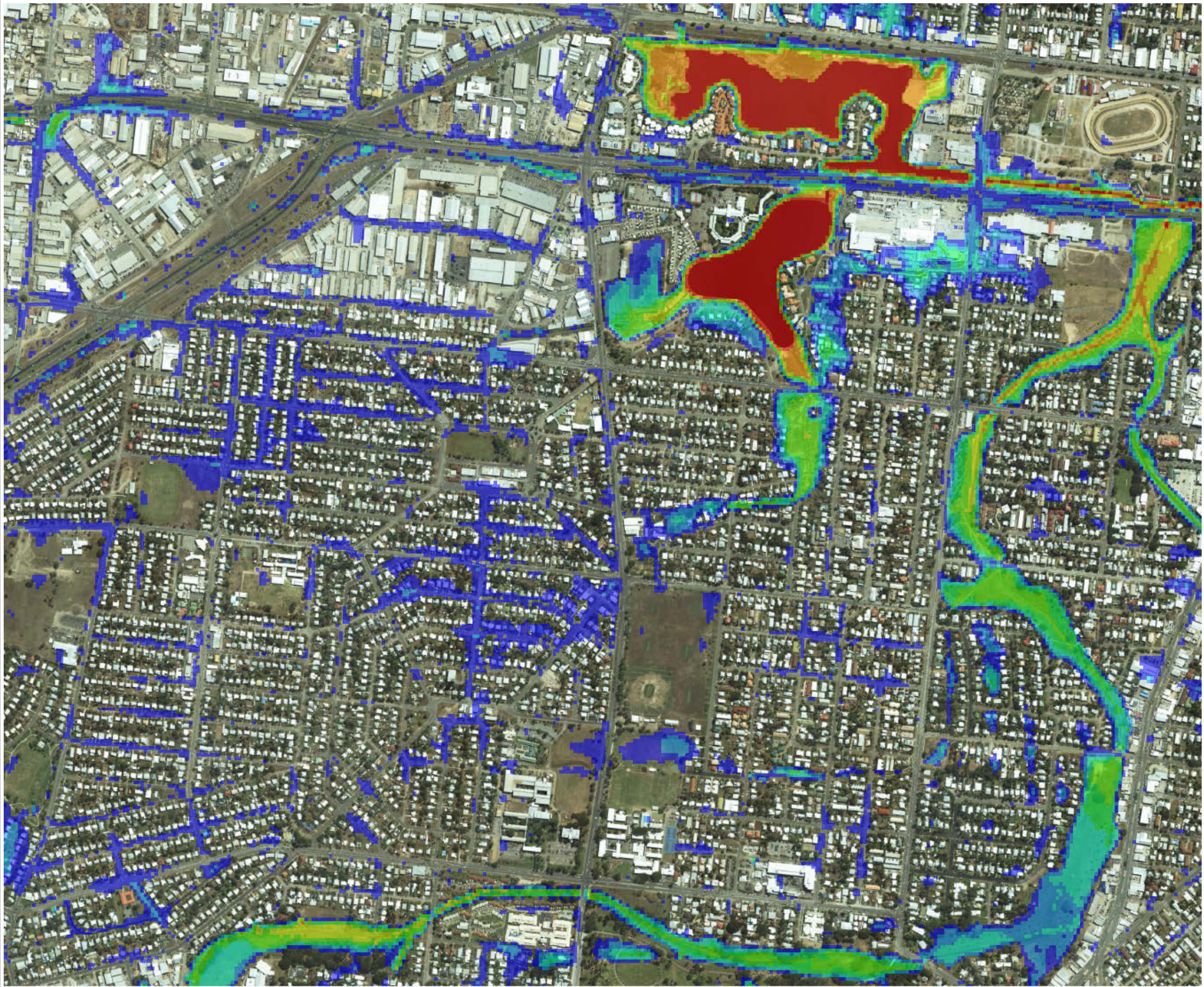

**ROSS CREEK  
FLOOD STUDY  
2 YEAR ARI**

Gulliver/Currajong/Pimlico

**FIGURE D1.6**

**Legend**

**Water Depth (m)**

- 0 - 0.3
- 0.3 - 0.5
- 0.5 - 0.75
- 0.75 - 1
- 1 - 1.5
- 1.5 - 2
- 2 - 3
- > 3



**SCALE: 1:10,000 @A3**

100 50 0 100 200 300 Meters

**DISCLAIMER**  
The information shown on this map has been produced from the Townsville City Council's digital database. There is no warranty implied or expressed regarding the accuracy or completeness of the data. The data has been compiled for information and convenience only, and it is the responsibility of the user to verify all information before placing reliance on it. For accurate service locations please contact the Customer Services Centre on 1300 878 001.  
This is not a legal document and is published for information and convenience only. The Townsville City Council takes no responsibility for any errors or omissions herein or for any acts that may occur due to its use.

Produced by:  
INFRASTRUCTURE PLANNING  
Strategic Planning  
DATE: 04/03/2012  
DATE PRINTED: 4/03/2013  
DRAWN BY: WBB  
DIGITAL FILE: RossCreek\_FigD1.mxd  
© Townsville City Council 2013



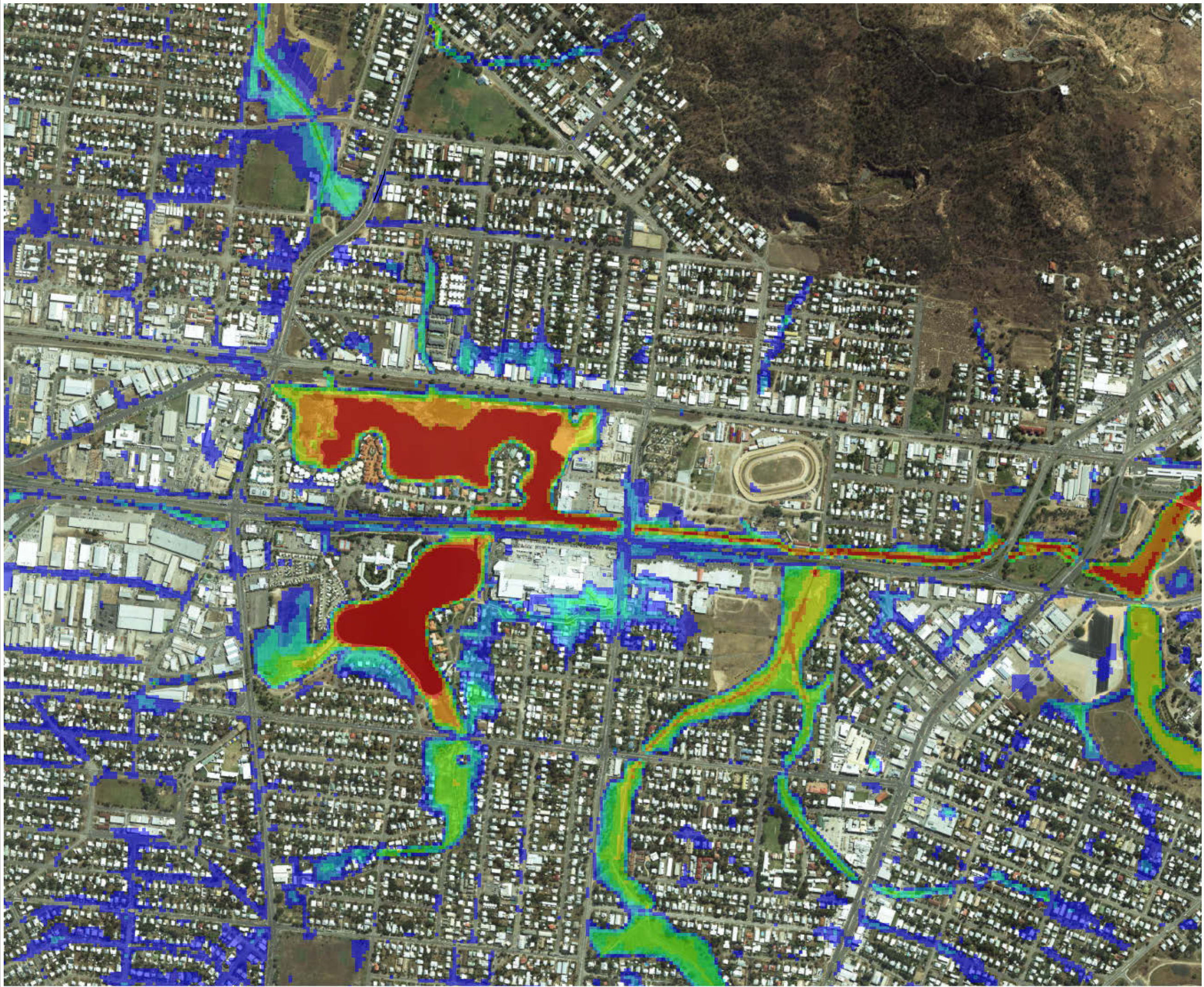

**ROSS CREEK  
FLOOD STUDY  
2 YEAR ARI**

West End/Hyde Park

**FIGURE D1.7**

**Legend**

**Water Depth (m)**

- 0 - 0.3
- 0.3 - 0.5
- 0.5 - 0.75
- 0.75 - 1
- 1 - 1.5
- 1.5 - 2
- 2 - 3
- > 3



**SCALE: 1:10,000 @A3**

100 50 0 100 200 300 Meters

**DISCLAIMER**  
The information shown on this map has been produced from the Townsville City Council's digital database. There is no warranty implied or expressed regarding the accuracy or completeness of the data. The data has been compiled for information and convenience only, and it is the responsibility of the user to verify all information before placing reliance on it. For accurate service locations please contact the Customer Services Centre on 1300 878 001.  
This is not a legal document and is published for information and convenience only. The Townsville City Council takes no responsibility for any errors or omissions herein or for any acts that may occur due to its use.

Produced by:  
INFRASTRUCTURE PLANNING  
Strategic Planning  
DATE: 04/03/2012  
DATE PRINTED: 4/03/2013  
DRAWN BY: WBB  
DIGITAL FILE: RossCreek\_FigD1.mxd  
© Townsville City Council 2013





**ROSS CREEK  
FLOOD STUDY  
2 YEAR ARI**

City/South Townsville

**FIGURE D1.8**

**Legend**

**Water Depth (m)**

- 0 - 0.3
- 0.3 - 0.5
- 0.5 - 0.75
- 0.75 - 1
- 1 - 1.5
- 1.5 - 2
- 2 - 3
- > 3



**SCALE: 1:10,000 @A3**

100 50 0 100 200 300 Meters

**DISCLAIMER**  
The information shown on this map has been produced from the Townsville City Council's digital database. There is no warranty implied or expressed regarding the accuracy or completeness of the data. The data has been compiled for information and convenience only, and it is the responsibility of the user to verify all information before placing reliance on it. For accurate service locations please contact the Customer Services Centre on 1300 878 001.  
This is not a legal document and is published for information and convenience only. The Townsville City Council takes no responsibility for any errors or omissions herein or for any acts that may occur due to its use.

Produced by:  
INFRASTRUCTURE PLANNING  
Strategic Planning  
DATE: 04/03/2012  
DATE PRINTED: 4/03/2013  
DRAWN BY: WBB  
DIGITAL FILE: RossCreek\_FigD1.mxd  
© Townsville City Council 2013



ROSS CREEK  
FLOOD STUDY  
5 YEAR ARI

Cranbrook

FIGURE D2.1

Legend

Water Depth (m)

- 0 - 0.3
- 0.3 - 0.5
- 0.5 - 0.75
- 0.75 - 1
- 1 - 1.5
- 1.5 - 2
- 2 - 3
- > 3



SCALE: 1:10,000 @A3

100 50 0 100 200 300 Meters

DISCLAIMER  
The information shown on this map has been produced from the Townsville City Council's digital database. There is no warranty implied or expressed regarding the accuracy or completeness of the data. The data has been compiled for information and convenience only, and it is the responsibility of the user to verify all information before placing reliance on it. For accurate service locations please contact the Customer Services Centre on 1300 878 001.  
This is not a legal document and is published for information and convenience only. The Townsville City Council takes no responsibility for any errors or omissions herein or for any acts that may occur due to its use.

Produced by:  
INFRASTRUCTURE PLANNING  
Strategic Planning  
DATE: 04/03/2012  
DATE PRINTED: 4/03/2013  
DRAWN BY: WBB  
DIGITAL FILE: RossCreek\_FigD2.mxd  
© Townsville City Council 2013











# ROSS CREEK FLOOD STUDY 5 YEAR ARI

Aitkenvale/Mundingburra

FIGURE D2.2

## Legend

### Water Depth (m)

	0 - 0.3
	0.3 - 0.5
	0.5 - 0.75
	0.75 - 1
	1 - 1.5
	1.5 - 2
	2 - 3
	> 3



SCALE: 1:10,000 @A3

100 50 0 100 200 300 Meters

#### DISCLAIMER

The information shown on this map has been produced from the Townsville City Council's digital database. There is no warranty implied or expressed regarding the accuracy or completeness of the data. The data has been compiled for information and convenience only, and it is the responsibility of the user to verify all information before placing reliance on it. For accurate service locations please contact the Customer Services Centre on 1300 878 001.

This is not a legal document and is published for information and convenience only. The Townsville City Council takes no responsibility for any errors or omissions herein or for any acts that may occur due to its use.

Produced by:  
INFRASTRUCTURE PLANNING  
Strategic Planning

DATE: 04/03/2012

DATE PRINTED: 4/03/2013

DRAWN BY: WBB

DIGITAL FILE: RossCreek\_FigD2.mxd

© Townsville City Council 2013



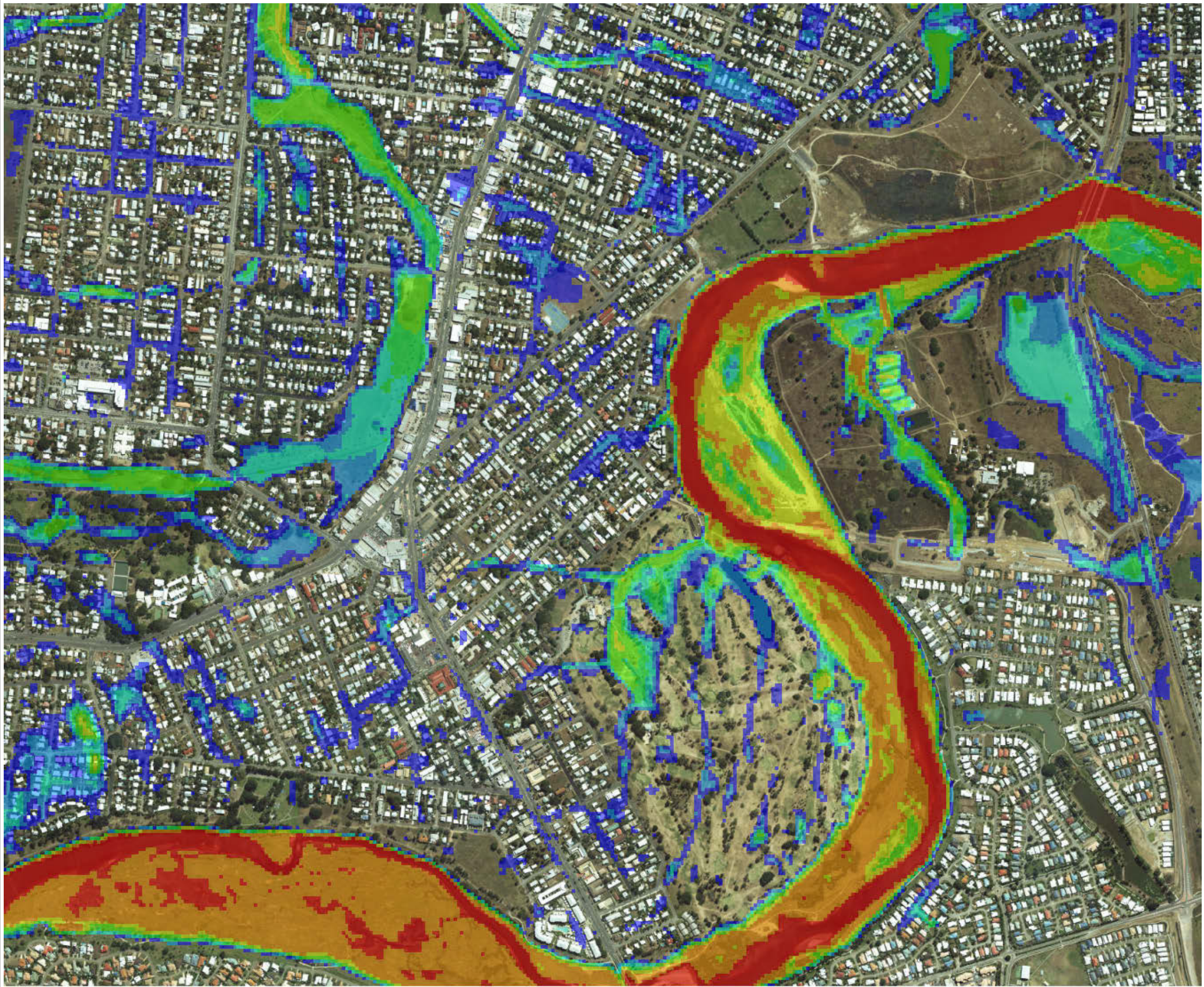

**ROSS CREEK  
FLOOD STUDY  
5 YEAR ARI**

Rosslea/Mysterton/Hermit Park

**FIGURE D2.3**

**Legend**

**Water Depth (m)**

0 - 0.3
0.3 - 0.5
0.5 - 0.75
0.75 - 1
1 - 1.5
1.5 - 2
2 - 3
> 3



**SCALE: 1:10,000 @A3**

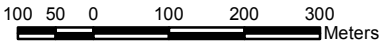

**DISCLAIMER**  
The information shown on this map has been produced from the Townsville City Council's digital database. There is no warranty implied or expressed regarding the accuracy or completeness of the data. The data has been compiled for information and convenience only, and it is the responsibility of the user to verify all information before placing reliance on it. For accurate service locations please contact the Customer Services Centre on 1300 878 001.  
This is not a legal document and is published for information and convenience only. The Townsville City Council takes no responsibility for any errors or omissions herein or for any acts that may occur due to its use.

Produced by:  
INFRASTRUCTURE PLANNING  
Strategic Planning  
DATE: 04/03/2012  
DATE PRINTED: 4/03/2013  
DRAWN BY: WBB  
DIGITAL FILE: RossCreek\_FigD2.mxd  
© Townsville City Council 2013



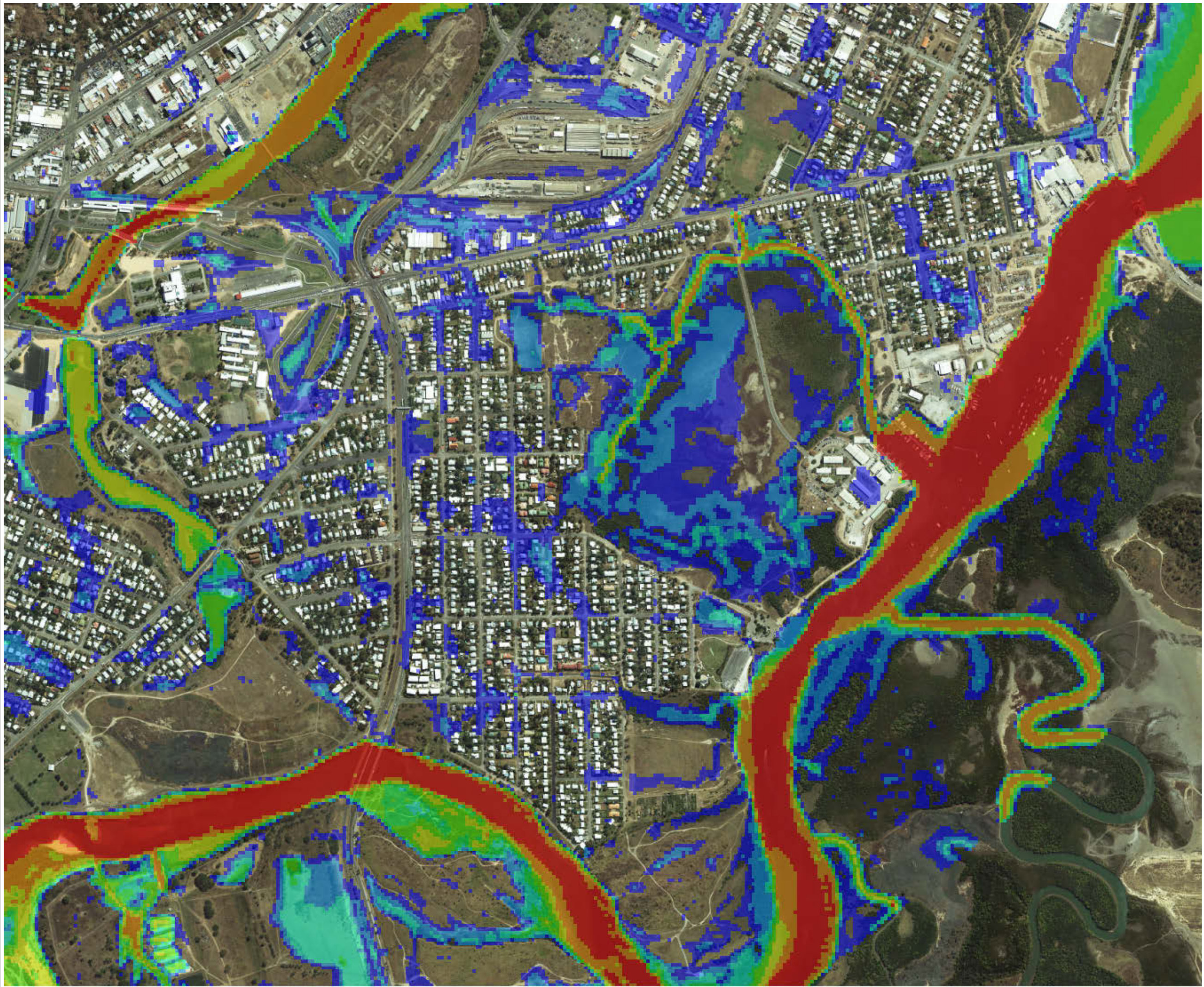

**ROSS CREEK  
FLOOD STUDY  
5 YEAR ARI**

Railway Estate/South Townsville

**FIGURE D2.4**

**Legend**

**Water Depth (m)**

- 0 - 0.3
- 0.3 - 0.5
- 0.5 - 0.75
- 0.75 - 1
- 1 - 1.5
- 1.5 - 2
- 2 - 3
- > 3



**SCALE: 1:10,000 @A3**

100 50 0 100 200 300 Meters

**DISCLAIMER**  
The information shown on this map has been produced from the Townsville City Council's digital database. There is no warranty implied or expressed regarding the accuracy or completeness of the data. The data has been compiled for information and convenience only, and it is the responsibility of the user to verify all information before placing reliance on it. For accurate service locations please contact the Customer Services Centre on 1300 878 001.  
This is not a legal document and is published for information and convenience only. The Townsville City Council takes no responsibility for any errors or omissions herein or for any acts that may occur due to its use.

Produced by:  
INFRASTRUCTURE PLANNING  
Strategic Planning  
DATE: 04/03/2012  
DATE PRINTED: 4/03/2013  
DRAWN BY: WBB  
DIGITAL FILE: RossCreek\_FigD2.mxd  
© Townsville City Council 2013



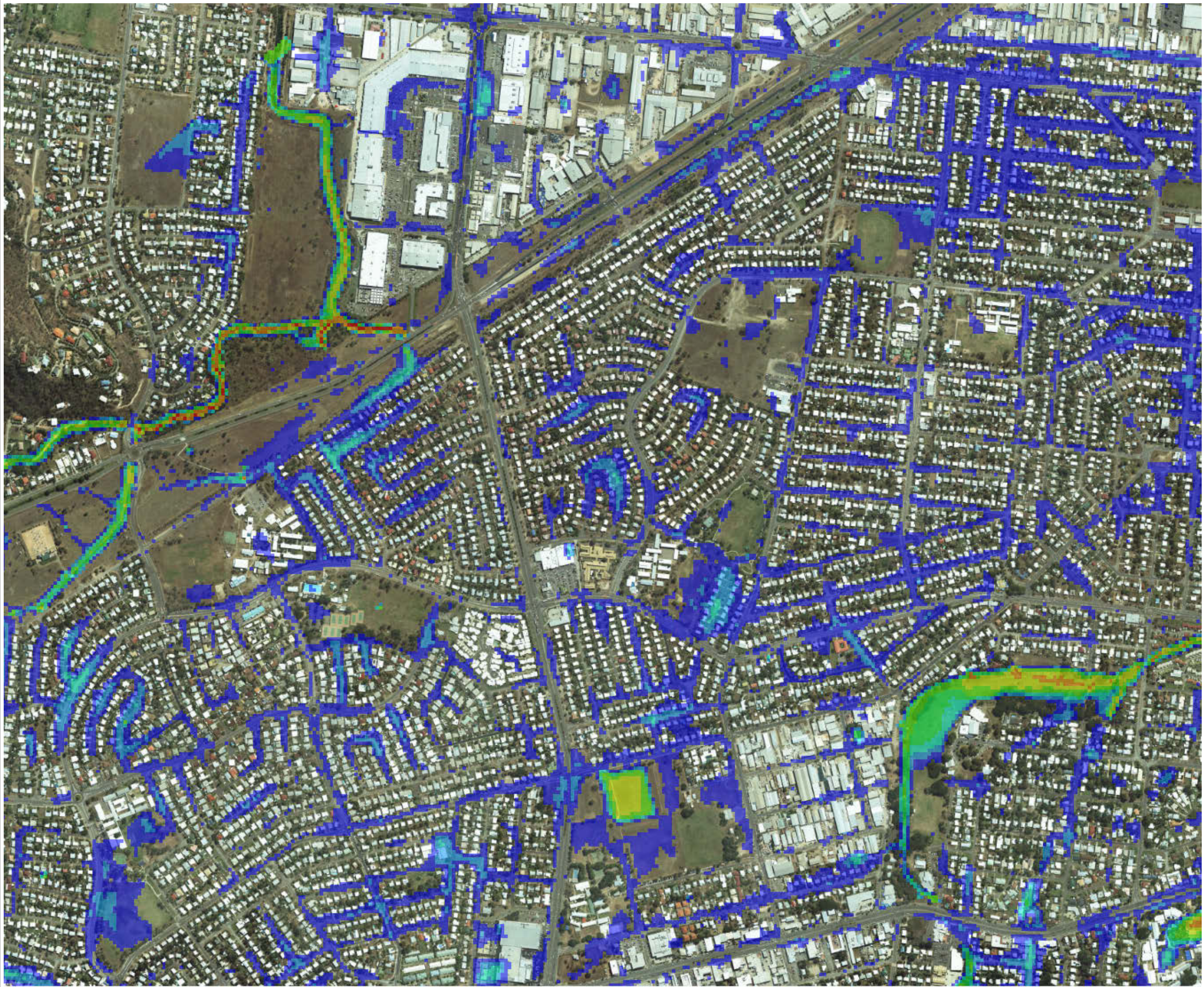

**ROSS CREEK  
FLOOD STUDY  
5 YEAR ARI**

Heatley/Vincent

**FIGURE D2.5**

**Legend**

**Water Depth (m)**

0 - 0.3
0.3 - 0.5
0.5 - 0.75
0.75 - 1
1 - 1.5
1.5 - 2
2 - 3
> 3



**SCALE: 1:10,000 @A3**

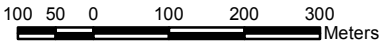

**DISCLAIMER**  
The information shown on this map has been produced from the Townsville City Council's digital database. There is no warranty implied or expressed regarding the accuracy or completeness of the data. The data has been compiled for information and convenience only, and it is the responsibility of the user to verify all information before placing reliance on it. For accurate service locations please contact the Customer Services Centre on 1300 878 001.  
This is not a legal document and is published for information and convenience only. The Townsville City Council takes no responsibility for any errors or omissions herein or for any acts that may occur due to its use.

Produced by:  
INFRASTRUCTURE PLANNING  
Strategic Planning  
DATE: 04/03/2012  
DATE PRINTED: 4/03/2013  
DRAWN BY: WBB  
DIGITAL FILE: RossCreek\_FigD2.mxd  
© Townsville City Council 2013