

**ROSS CREEK  
FLOOD STUDY  
50 YEAR ARI**

Railway Estate/South Townsville

**FIGURE D5.4**

**Legend**

**Water Depth (m)**

- 0 - 0.3
- 0.3 - 0.5
- 0.5 - 0.75
- 0.75 - 1
- 1 - 1.5
- 1.5 - 2
- 2 - 3
- > 3



**SCALE: 1:10,000 @A3**

100 50 0 100 200 300 Meters

**DISCLAIMER**  
The information shown on this map has been produced from the Townsville City Council's digital database. There is no warranty implied or expressed regarding the accuracy or completeness of the data. The data has been compiled for information and convenience only, and it is the responsibility of the user to verify all information before placing reliance on it. For accurate service locations please contact the Customer Services Centre on 1300 878 001.  
This is not a legal document and is published for information and convenience only. The Townsville City Council takes no responsibility for any errors or omissions herein or for any acts that may occur due to its use.

Produced by:  
INFRASTRUCTURE PLANNING  
Strategic Planning  
DATE: 04/03/2012  
DATE PRINTED: 4/03/2013  
DRAWN BY: WBB  
DIGITAL FILE: RossCreek\_FigD5.mxd  
© Townsville City Council 2013



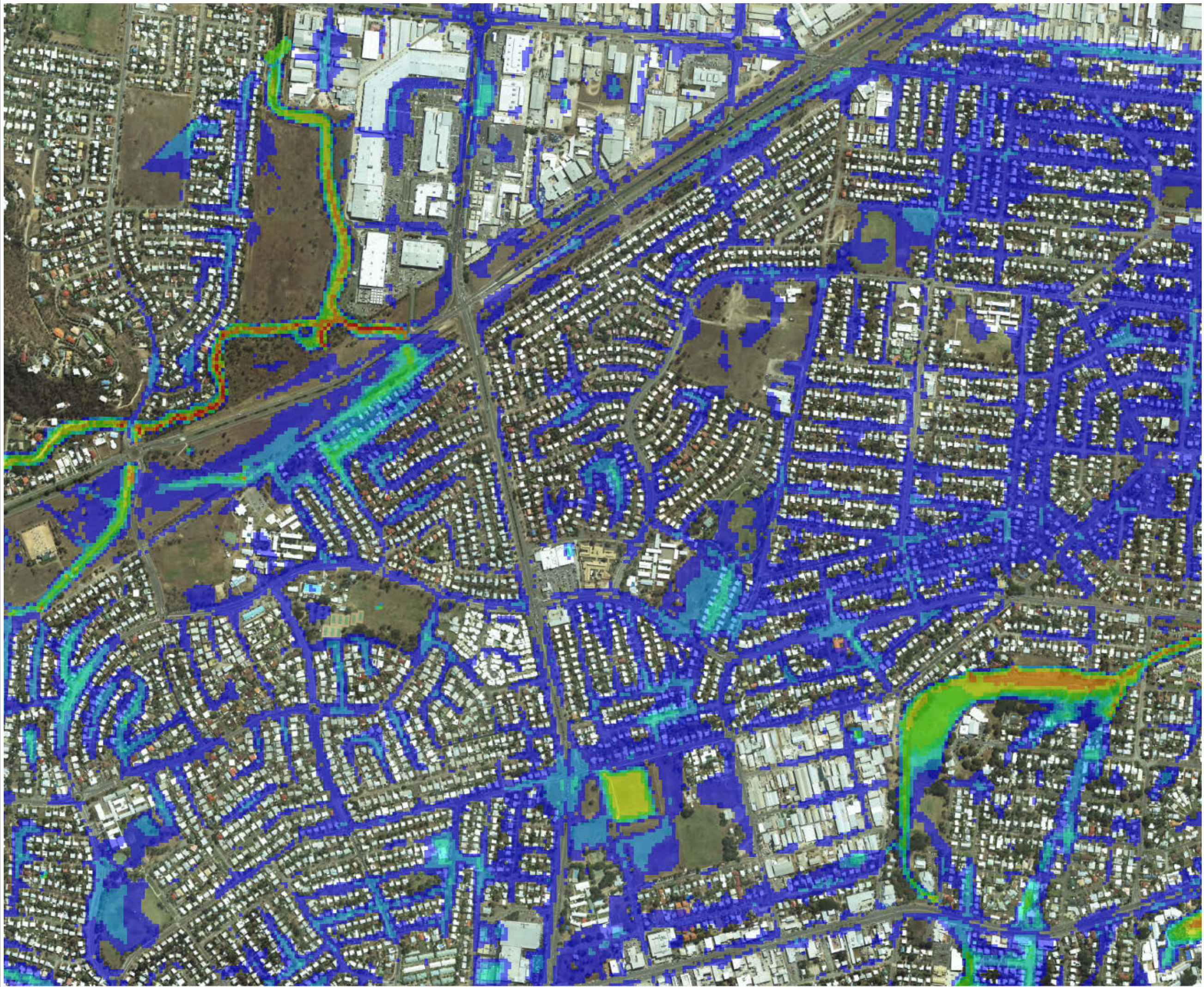

**ROSS CREEK  
FLOOD STUDY  
50 YEAR ARI**

Heatley/Vincent

**FIGURE D5.5**

**Legend**

**Water Depth (m)**

- 0 - 0.3
- 0.3 - 0.5
- 0.5 - 0.75
- 0.75 - 1
- 1 - 1.5
- 1.5 - 2
- 2 - 3
- > 3



**SCALE: 1:10,000 @A3**

100 50 0 100 200 300 Meters

**DISCLAIMER**  
The information shown on this map has been produced from the Townsville City Council's digital database. There is no warranty implied or expressed regarding the accuracy or completeness of the data. The data has been compiled for information and convenience only, and it is the responsibility of the user to verify all information before placing reliance on it. For accurate service locations please contact the Customer Services Centre on 1300 878 001.  
This is not a legal document and is published for information and convenience only. The Townsville City Council takes no responsibility for any errors or omissions herein or for any acts that may occur due to its use.

Produced by:  
INFRASTRUCTURE PLANNING  
Strategic Planning  
DATE: 04/03/2012  
DATE PRINTED: 4/03/2013  
DRAWN BY: WBB  
DIGITAL FILE: RossCreek\_FigD5.mxd  
© Townsville City Council 2013









**ROSS CREEK  
FLOOD STUDY  
50 YEAR ARI**

Gulliver/Currajong/Pimlico

**FIGURE D5.6**

**Legend**

**Water Depth (m)**

	0 - 0.3
	0.3 - 0.5
	0.5 - 0.75
	0.75 - 1
	1 - 1.5
	1.5 - 2
	2 - 3
	> 3



**SCALE: 1:10,000 @A3**

100 50 0 100 200 300  
Meters

**DISCLAIMER**

The information shown on this map has been produced from the Townsville City Council's digital database. There is no warranty implied or expressed regarding the accuracy or completeness of the data. The data has been compiled for information and convenience only, and it is the responsibility of the user to verify all information before placing reliance on it. For accurate service locations please contact the Customer Services Centre on 1300 878 001.

This is not a legal document and is published for information and convenience only. The Townsville City Council takes no responsibility for any errors or omissions herein or for any acts that may occur due to its use.

Produced by:  
INFRASTRUCTURE PLANNING  
Strategic Planning

DATE: 04/03/2012

DATE PRINTED: 4/03/2013

DRAWN BY: WBB

DIGITAL FILE: RossCreek\_FigD5.mxd

© Townsville City Council 2013



ROSS CREEK  
FLOOD STUDY  
50 YEAR ARI

West End/Hyde Park

FIGURE D5.7

Legend

Water Depth (m)

- 0 - 0.3
- 0.3 - 0.5
- 0.5 - 0.75
- 0.75 - 1
- 1 - 1.5
- 1.5 - 2
- 2 - 3
- > 3



SCALE: 1:10,000 @A3

100 50 0 100 200 300 Meters

DISCLAIMER  
The information shown on this map has been produced from the Townsville City Council's digital database. There is no warranty implied or expressed regarding the accuracy or completeness of the data. The data has been compiled for information and convenience only, and it is the responsibility of the user to verify all information before placing reliance on it. For accurate service locations please contact the Customer Services Centre on 1300 878 001.  
This is not a legal document and is published for information and convenience only. The Townsville City Council takes no responsibility for any errors or omissions herein or for any acts that may occur due to its use.

Produced by:  
INFRASTRUCTURE PLANNING  
Strategic Planning  
DATE: 04/03/2012  
DATE PRINTED: 4/03/2013  
DRAWN BY: WBB  
DIGITAL FILE: RossCreek\_FigD5.mxd  
© Townsville City Council 2013





**ROSS CREEK  
FLOOD STUDY  
50 YEAR ARI**

City/South Townsville

**FIGURE D5.8**

**Legend**

**Water Depth (m)**

- 0 - 0.3
- 0.3 - 0.5
- 0.5 - 0.75
- 0.75 - 1
- 1 - 1.5
- 1.5 - 2
- 2 - 3
- > 3



**SCALE: 1:10,000 @A3**

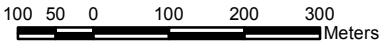

**DISCLAIMER**  
The information shown on this map has been produced from the Townsville City Council's digital database. There is no warranty implied or expressed regarding the accuracy or completeness of the data. The data has been compiled for information and convenience only, and it is the responsibility of the user to verify all information before placing reliance on it. For accurate service locations please contact the Customer Services Centre on 1300 878 001.  
This is not a legal document and is published for information and convenience only. The Townsville City Council takes no responsibility for any errors or omissions herein or for any acts that may occur due to its use.

Produced by:  
INFRASTRUCTURE PLANNING  
Strategic Planning  
DATE: 04/03/2012  
DATE PRINTED: 4/03/2013  
DRAWN BY: WBB  
DIGITAL FILE: RossCreek\_FigD5.mxd  
© Townsville City Council 2013



**ROSS CREEK  
FLOOD STUDY  
100 YEAR ARI**

Cranbrook

**FIGURE D6.1**

**Legend**

**Water Depth (m)**

- 0 - 0.3
- 0.3 - 0.5
- 0.5 - 0.75
- 0.75 - 1
- 1 - 1.5
- 1.5 - 2
- 2 - 3
- > 3



**SCALE: 1:10,000 @A3**

100 50 0 100 200 300 Meters

**DISCLAIMER**

The information shown on this map has been produced from the Townsville City Council's digital database. There is no warranty implied or expressed regarding the accuracy or completeness of the data. The data has been compiled for information and convenience only, and it is the responsibility of the user to verify all information before placing reliance on it. For accurate service locations please contact the Customer Services Centre on 1300 878 001. This is not a legal document and is published for information and convenience only. The Townsville City Council takes no responsibility for any errors or omissions herein or for any acts that may occur due to its use.

Produced by:  
INFRASTRUCTURE PLANNING  
Strategic Planning  
DATE: 04/03/2012  
DATE PRINTED: 4/03/2013  
DRAWN BY: WBB  
DIGITAL FILE: RossCreek\_FigD6.mxd  
© Townsville City Council 2013









**ROSS CREEK  
FLOOD STUDY  
100 YEAR ARI**

Aitkenvale/Mundingburra

**FIGURE D6.2**

**Legend**

**Water Depth (m)**

	0 - 0.3
	0.3 - 0.5
	0.5 - 0.75
	0.75 - 1
	1 - 1.5
	1.5 - 2
	2 - 3
	> 3



**SCALE: 1:10,000 @A3**

100 50 0 100 200 300  
Meters

**DISCLAIMER**

The information shown on this map has been produced from the Townsville City Council's digital database. There is no warranty implied or expressed regarding the accuracy or completeness of the data. The data has been compiled for information and convenience only, and it is the responsibility of the user to verify all information before placing reliance on it. For accurate service locations please contact the Customer Services Centre on 1300 878 001.

This is not a legal document and is published for information and convenience only. The Townsville City Council takes no responsibility for any errors or omissions herein or for any acts that may occur due to its use.

Produced by:  
**INFRASTRUCTURE PLANNING**  
Strategic Planning

DATE: 04/03/2012

DATE PRINTED: 4/03/2013

DRAWN BY: WBB

DIGITAL FILE: RossCreek\_FigD6.mxd

© Townsville City Council 2013











**ROSS CREEK  
FLOOD STUDY  
100 YEAR ARI**

Rosslea/Mysterton/Hermit Park

**FIGURE D6.3**

**Legend**

**Water Depth (m)**

	0 - 0.3
	0.3 - 0.5
	0.5 - 0.75
	0.75 - 1
	1 - 1.5
	1.5 - 2
	2 - 3
	> 3



**SCALE: 1:10,000 @A3**

100 50 0 100 200 300 Meters

**DISCLAIMER**

The information shown on this map has been produced from the Townsville City Council's digital database. There is no warranty implied or expressed regarding the accuracy or completeness of the data. The data has been compiled for information and convenience only, and it is the responsibility of the user to verify all information before placing reliance on it. For accurate service locations please contact the Customer Services Centre on 1300 878 001.

This is not a legal document and is published for information and convenience only. The Townsville City Council takes no responsibility for any errors or omissions herein or for any acts that may occur due to its use.

Produced by:  
**INFRASTRUCTURE PLANNING**  
Strategic Planning

DATE: 04/03/2012

DATE PRINTED: 4/03/2013

DRAWN BY: WBB

DIGITAL FILE: RossCreek\_FigD6.mxd

© Townsville City Council 2013



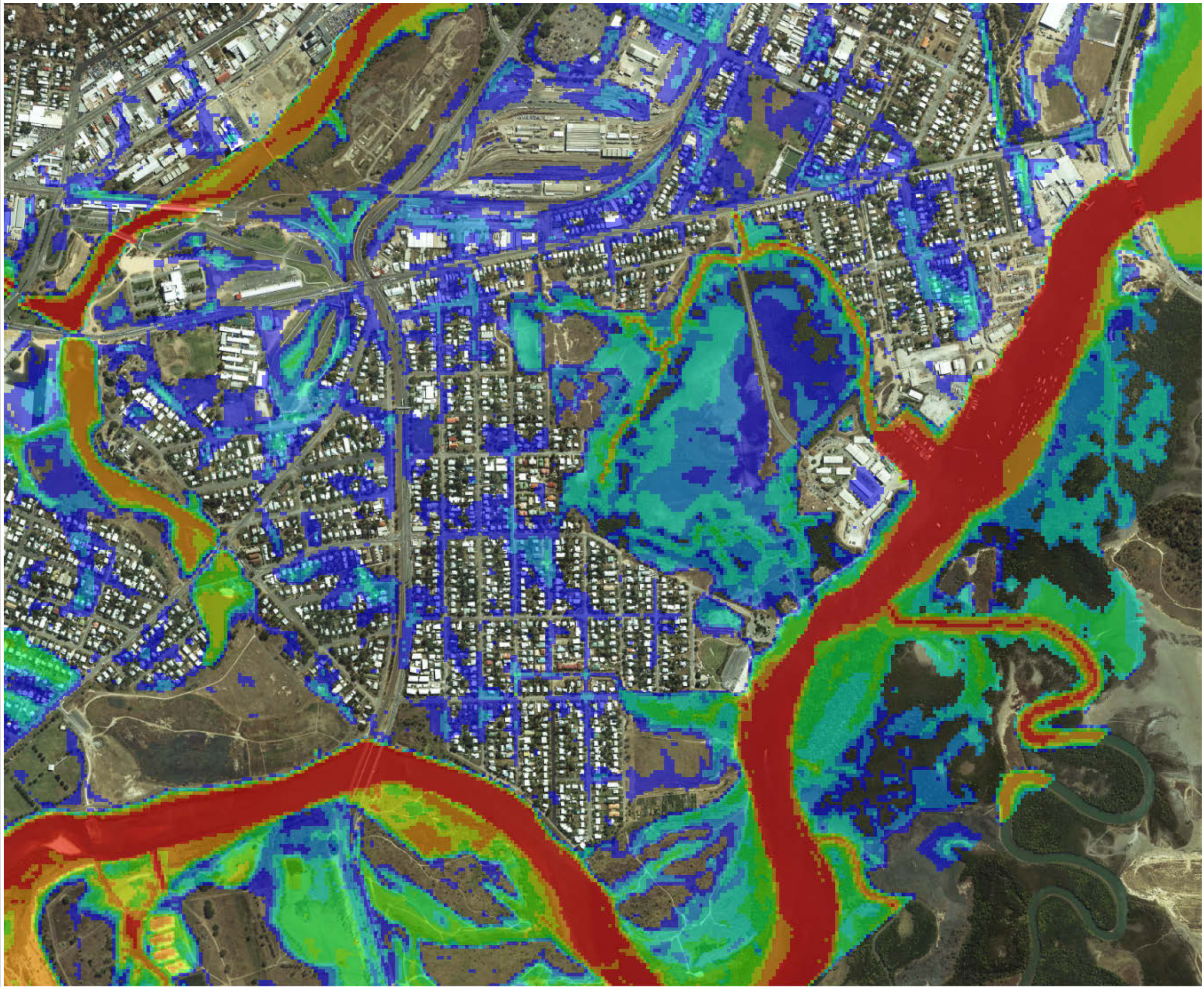

**ROSS CREEK  
FLOOD STUDY  
100 YEAR ARI**

Railway Estate/South Townsville

**FIGURE D6.4**

**Legend**

**Water Depth (m)**

- 0 - 0.3
- 0.3 - 0.5
- 0.5 - 0.75
- 0.75 - 1
- 1 - 1.5
- 1.5 - 2
- 2 - 3
- > 3



**SCALE: 1:10,000 @A3**

100 50 0 100 200 300 Meters

**DISCLAIMER**  
The information shown on this map has been produced from the Townsville City Council's digital database. There is no warranty implied or expressed regarding the accuracy or completeness of the data. The data has been compiled for information and convenience only, and it is the responsibility of the user to verify all information before placing reliance on it. For accurate service locations please contact the Customer Services Centre on 1300 878 001.  
This is not a legal document and is published for information and convenience only. The Townsville City Council takes no responsibility for any errors or omissions herein or for any acts that may occur due to its use.

Produced by:  
INFRASTRUCTURE PLANNING  
Strategic Planning  
DATE: 04/03/2012  
DATE PRINTED: 4/03/2013  
DRAWN BY: WBB  
DIGITAL FILE: RossCreek\_FigD6.mxd  
© Townsville City Council 2013



ROSS CREEK  
FLOOD STUDY  
100 YEAR ARI

Heatley/Vincent

FIGURE D6.5

Legend

Water Depth (m)

- 0 - 0.3
- 0.3 - 0.5
- 0.5 - 0.75
- 0.75 - 1
- 1 - 1.5
- 1.5 - 2
- 2 - 3
- > 3



SCALE: 1:10,000 @A3

100 50 0 100 200 300 Meters

DISCLAIMER

The information shown on this map has been produced from the Townsville City Council's digital database. There is no warranty implied or expressed regarding the accuracy or completeness of the data. The data has been compiled for information and convenience only, and it is the responsibility of the user to verify all information before placing reliance on it. For accurate service locations please contact the Customer Services Centre on 1300 878 001.

This is not a legal document and is published for information and convenience only. The Townsville City Council takes no responsibility for any errors or omissions herein or for any acts that may occur due to its use.

Produced by:  
INFRASTRUCTURE PLANNING  
Strategic Planning

DATE: 04/03/2012

DATE PRINTED: 4/03/2013

DRAWN BY: WBB

DIGITAL FILE: RossCreek\_FigD6.mxd

© Townsville City Council 2013



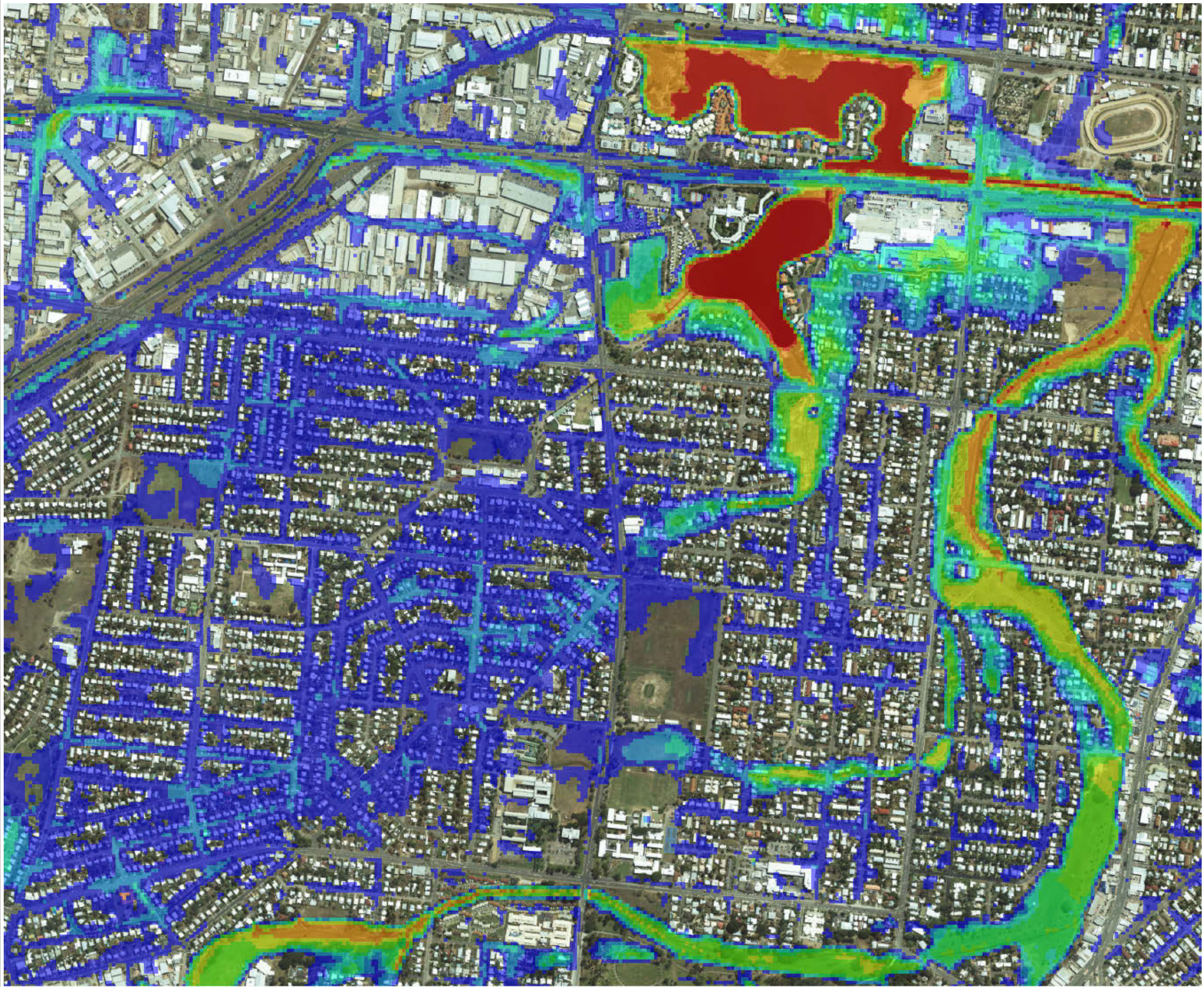

**ROSS CREEK  
FLOOD STUDY  
100 YEAR ARI**

Gulliver/Currajong/Pimlico

**FIGURE D6.6**

**Legend**

**Water Depth (m)**

- 0 - 0.3
- 0.3 - 0.5
- 0.5 - 0.75
- 0.75 - 1
- 1 - 1.5
- 1.5 - 2
- 2 - 3
- > 3



**SCALE: 1:10,000 @A3**

100 50 0 100 200 300 Meters

**DISCLAIMER**  
The information shown on this map has been produced from the Townsville City Council's digital database. There is no warranty implied or expressed regarding the accuracy or completeness of the data. The data has been compiled for information and convenience only, and it is the responsibility of the user to verify all information before placing reliance on it. For accurate service locations please contact the Customer Services Centre on 1300 878 001.  
This is not a legal document and is published for information and convenience only. The Townsville City Council takes no responsibility for any errors or omissions herein or for any acts that may occur due to its use.

Produced by:  
INFRASTRUCTURE PLANNING  
Strategic Planning  
DATE: 04/03/2012  
DATE PRINTED: 4/03/2013  
DRAWN BY: WBB  
DIGITAL FILE: RossCreek\_FigD6.mxd  
© Townsville City Council 2013



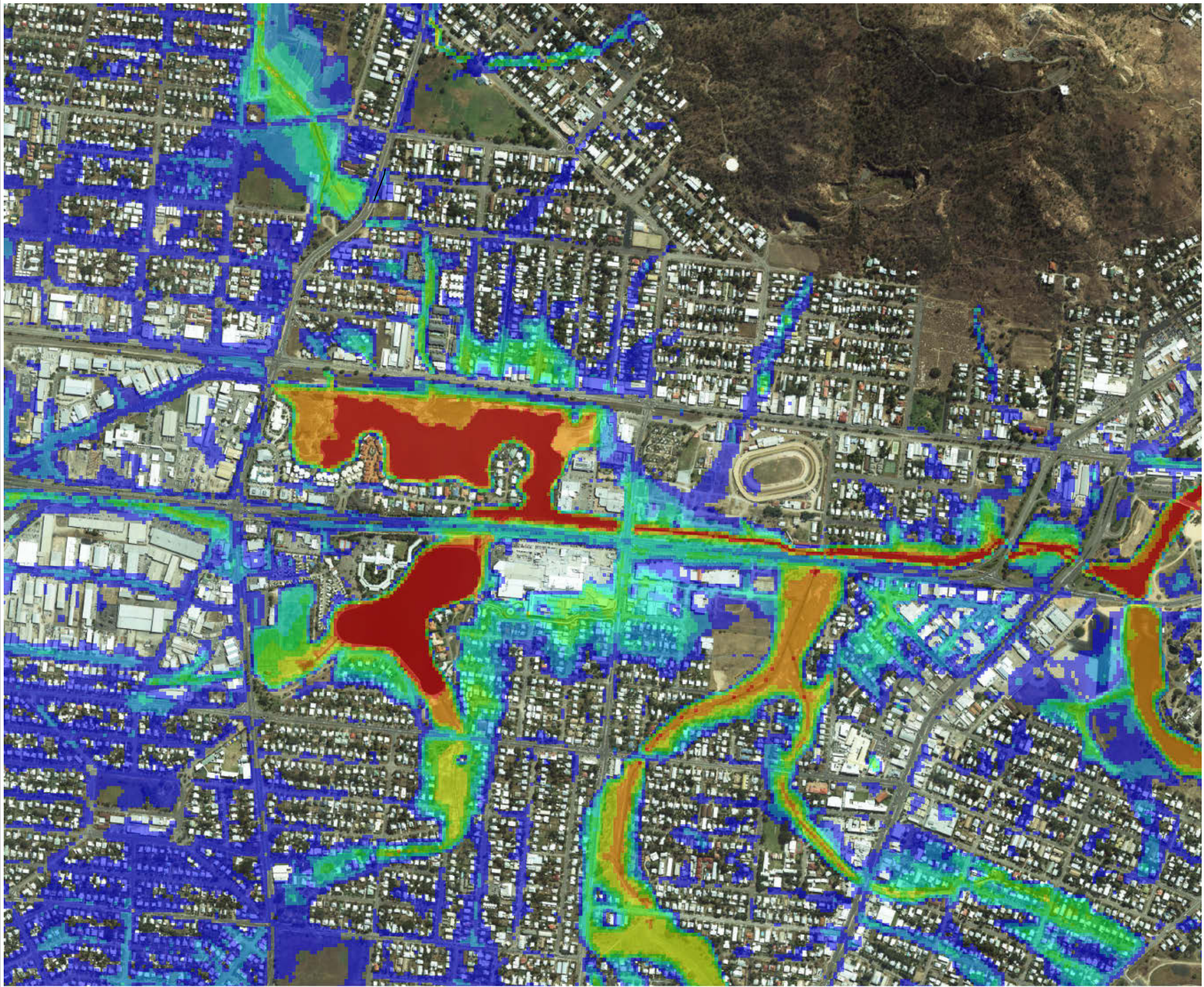

**ROSS CREEK  
FLOOD STUDY  
100 YEAR ARI**

West End/Hyde Park

**FIGURE D6.7**

**Legend**

**Water Depth (m)**

- 0 - 0.3
- 0.3 - 0.5
- 0.5 - 0.75
- 0.75 - 1
- 1 - 1.5
- 1.5 - 2
- 2 - 3
- > 3



**SCALE: 1:10,000 @A3**

100 50 0 100 200 300 Meters

**DISCLAIMER**  
The information shown on this map has been produced from the Townsville City Council's digital database. There is no warranty implied or expressed regarding the accuracy or completeness of the data. The data has been compiled for information and convenience only, and it is the responsibility of the user to verify all information before placing reliance on it. For accurate service locations please contact the Customer Services Centre on 1300 878 001.  
This is not a legal document and is published for information and convenience only. The Townsville City Council takes no responsibility for any errors or omissions herein or for any acts that may occur due to its use.

Produced by:  
INFRASTRUCTURE PLANNING  
Strategic Planning  
DATE: 04/03/2012  
DATE PRINTED: 4/03/2013  
DRAWN BY: WBB  
DIGITAL FILE: RossCreek\_FigD6.mxd  
© Townsville City Council 2013





**ROSS CREEK  
FLOOD STUDY  
100 YEAR ARI**

City/South Townsville

**FIGURE D6.8**

**Legend**

**Water Depth (m)**

- 0 - 0.3
- 0.3 - 0.5
- 0.5 - 0.75
- 0.75 - 1
- 1 - 1.5
- 1.5 - 2
- 2 - 3
- > 3



**SCALE: 1:10,000 @A3**

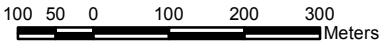

**DISCLAIMER**  
The information shown on this map has been produced from the Townsville City Council's digital database. There is no warranty implied or expressed regarding the accuracy or completeness of the data. The data has been compiled for information and convenience only, and it is the responsibility of the user to verify all information before placing reliance on it. For accurate service locations please contact the Customer Services Centre on 1300 878 001.  
This is not a legal document and is published for information and convenience only. The Townsville City Council takes no responsibility for any errors or omissions herein or for any acts that may occur due to its use.

Produced by:  
INFRASTRUCTURE PLANNING  
Strategic Planning  
DATE: 04/03/2012  
DATE PRINTED: 4/03/2013  
DRAWN BY: WBB  
DIGITAL FILE: RossCreek\_FigD6.mxd  
© Townsville City Council 2013



ROSS CREEK  
FLOOD STUDY  
200 YEAR ARI

Cranbrook

FIGURE D7.1

Legend

Water Depth (m)

- 0 - 0.3
- 0.3 - 0.5
- 0.5 - 0.75
- 0.75 - 1
- 1 - 1.5
- 1.5 - 2
- 2 - 3
- > 3



SCALE: 1:10,000 @A3

100 50 0 100 200 300 Meters

DISCLAIMER  
The information shown on this map has been produced from the Townsville City Council's digital database. There is no warranty implied or expressed regarding the accuracy or completeness of the data. The data has been compiled for information and convenience only, and it is the responsibility of the user to verify all information before placing reliance on it. For accurate service locations please contact the Customer Services Centre on 1300 878 001.  
This is not a legal document and is published for information and convenience only. The Townsville City Council takes no responsibility for any errors or omissions herein or for any acts that may occur due to its use.

Produced by:  
INFRASTRUCTURE PLANNING  
Strategic Planning  
DATE: 04/03/2012  
DATE PRINTED: 4/03/2013  
DRAWN BY: WBB  
DIGITAL FILE: RossCreek\_FigD7.mxd  
© Townsville City Council 2013



ROSS CREEK  
FLOOD STUDY  
200 YEAR ARI

Aitkenvale/Mundingburra

FIGURE D7.2

Legend

Water Depth (m)

- 0 - 0.3
- 0.3 - 0.5
- 0.5 - 0.75
- 0.75 - 1
- 1 - 1.5
- 1.5 - 2
- 2 - 3
- > 3



SCALE: 1:10,000 @A3

100 50 0 100 200 300 Meters

DISCLAIMER

The information shown on this map has been produced from the Townsville City Council's digital database. There is no warranty implied or expressed regarding the accuracy or completeness of the data. The data has been compiled for information and convenience only, and it is the responsibility of the user to verify all information before placing reliance on it. For accurate service locations please contact the Customer Services Centre on 1300 878 001. This is not a legal document and is published for information and convenience only. The Townsville City Council takes no responsibility for any errors or omissions herein or for any acts that may occur due to its use.

Produced by:  
INFRASTRUCTURE PLANNING  
Strategic Planning  
DATE: 04/03/2012  
DATE PRINTED: 4/03/2013  
DRAWN BY: WBB  
DIGITAL FILE: RossCreek\_FigD7.mxd  
© Townsville City Council 2013





**ROSS CREEK  
FLOOD STUDY  
200 YEAR ARI**

Rosslea/Mysterton/Hermit Park

**FIGURE D7.3**

**Legend**

**Water Depth (m)**

	0 - 0.3
	0.3 - 0.5
	0.5 - 0.75
	0.75 - 1
	1 - 1.5
	1.5 - 2
	2 - 3
	> 3



**SCALE: 1:10,000 @A3**

100 50 0 100 200 300  
Meters

**DISCLAIMER**

The information shown on this map has been produced from the Townsville City Council's digital database. There is no warranty implied or expressed regarding the accuracy or completeness of the data. The data has been compiled for information and convenience only, and it is the responsibility of the user to verify all information before placing reliance on it. For accurate service locations please contact the Customer Services Centre on 1300 878 001.

This is not a legal document and is published for information and convenience only. The Townsville City Council takes no responsibility for any errors or omissions herein or for any acts that may occur due to its use.

Produced by:  
**INFRASTRUCTURE PLANNING**  
Strategic Planning

DATE: 04/03/2012

DATE PRINTED: 4/03/2013

DRAWN BY: WBB

DIGITAL FILE: RossCreek\_FigD7.mxd

© Townsville City Council 2013



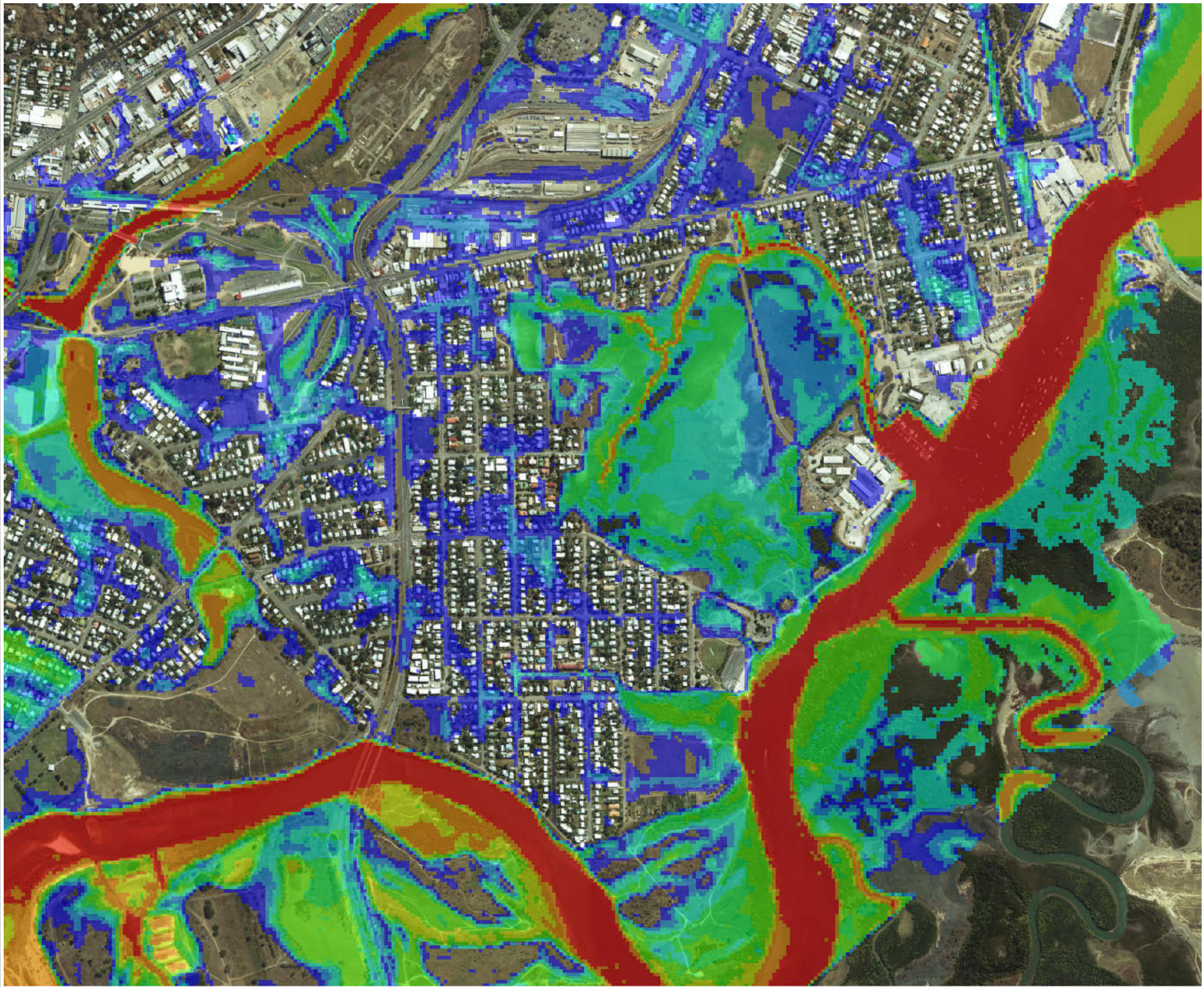

**ROSS CREEK  
FLOOD STUDY  
200 YEAR ARI**

Railway Estate/South Townsville

**FIGURE D7.4**

**Legend**

**Water Depth (m)**

0 - 0.3
0.3 - 0.5
0.5 - 0.75
0.75 - 1
1 - 1.5
1.5 - 2
2 - 3
> 3



**SCALE: 1:10,000 @A3**

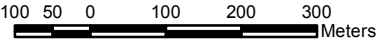

**DISCLAIMER**  
The information shown on this map has been produced from the Townsville City Council's digital database. There is no warranty implied or expressed regarding the accuracy or completeness of the data. The data has been compiled for information and convenience only, and it is the responsibility of the user to verify all information before placing reliance on it. For accurate service locations please contact the Customer Services Centre on 1300 878 001.  
This is not a legal document and is published for information and convenience only. The Townsville City Council takes no responsibility for any errors or omissions herein or for any acts that may occur due to its use.

Produced by:  
INFRASTRUCTURE PLANNING  
Strategic Planning  
DATE: 04/03/2012  
DATE PRINTED: 4/03/2013  
DRAWN BY: WBB  
DIGITAL FILE: RossCreek\_FigD7.mxd  
© Townsville City Council 2013



ROSS CREEK  
FLOOD STUDY  
200 YEAR ARI

Heatley/Vincent

FIGURE D7.5

Legend

Water Depth (m)

- 0 - 0.3
- 0.3 - 0.5
- 0.5 - 0.75
- 0.75 - 1
- 1 - 1.5
- 1.5 - 2
- 2 - 3
- > 3



SCALE: 1:10,000 @A3

100 50 0 100 200 300 Meters

DISCLAIMER  
The information shown on this map has been produced from the Townsville City Council's digital database. There is no warranty implied or expressed regarding the accuracy or completeness of the data. The data has been compiled for information and convenience only, and it is the responsibility of the user to verify all information before placing reliance on it. For accurate service locations please contact the Customer Services Centre on 1300 878 001.  
This is not a legal document and is published for information and convenience only. The Townsville City Council takes no responsibility for any errors or omissions herein or for any acts that may occur due to its use.

Produced by:  
INFRASTRUCTURE PLANNING  
Strategic Planning  
DATE: 04/03/2012  
DATE PRINTED: 4/03/2013  
DRAWN BY: WBB  
DIGITAL FILE: RossCreek\_FigD7.mxd  
© Townsville City Council 2013



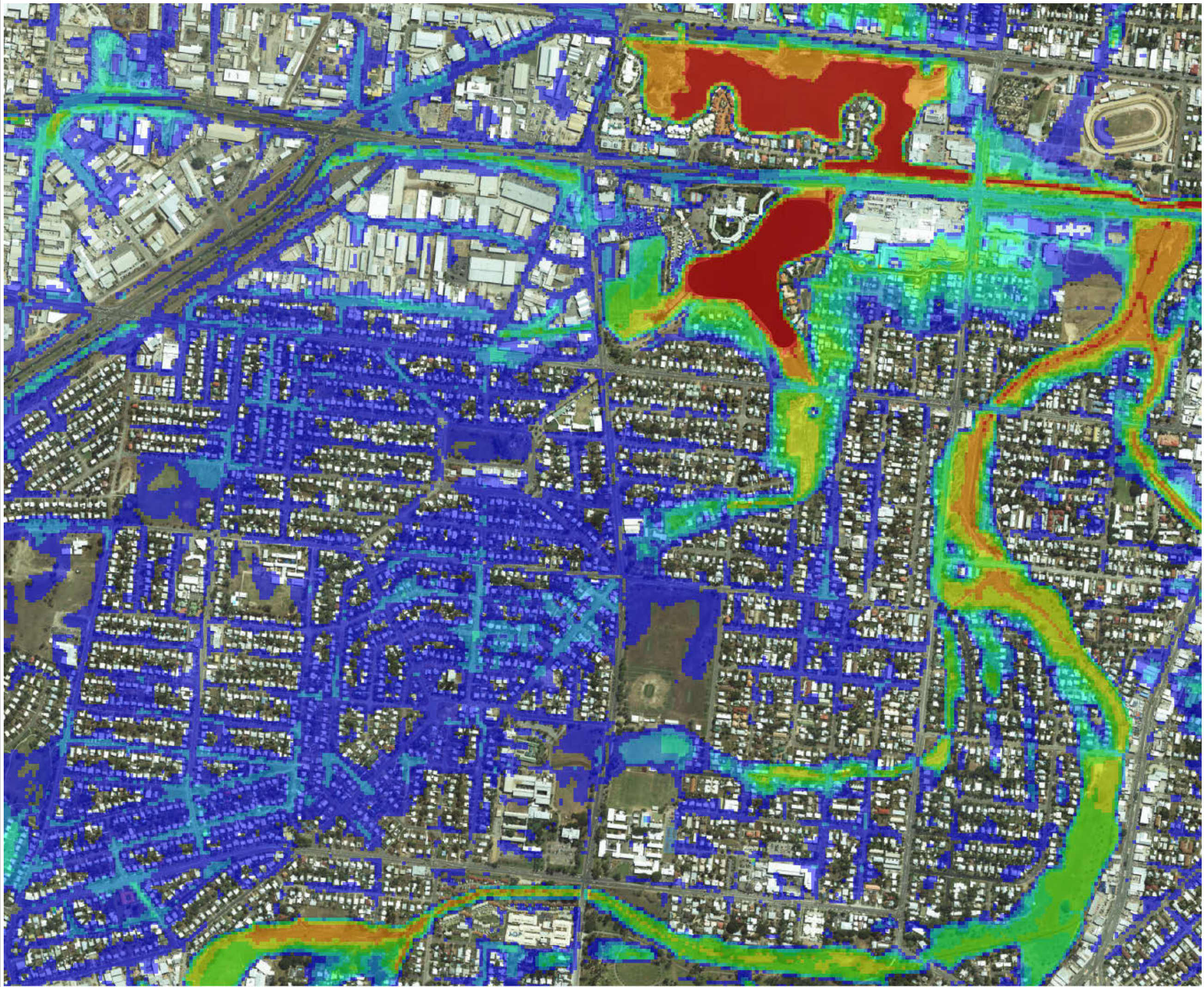

**ROSS CREEK  
FLOOD STUDY  
200 YEAR ARI**

Gulliver/Currajong/Pimlico

**FIGURE D7.6**

**Legend**

**Water Depth (m)**

- 0 - 0.3
- 0.3 - 0.5
- 0.5 - 0.75
- 0.75 - 1
- 1 - 1.5
- 1.5 - 2
- 2 - 3
- > 3



**SCALE: 1:10,000 @A3**

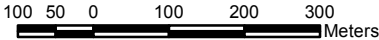

**DISCLAIMER**  
The information shown on this map has been produced from the Townsville City Council's digital database. There is no warranty implied or expressed regarding the accuracy or completeness of the data. The data has been compiled for information and convenience only, and it is the responsibility of the user to verify all information before placing reliance on it. For accurate service locations please contact the Customer Services Centre on 1300 878 001.  
This is not a legal document and is published for information and convenience only. The Townsville City Council takes no responsibility for any errors or omissions herein or for any acts that may occur due to its use.

Produced by:  
INFRASTRUCTURE PLANNING  
Strategic Planning  
DATE: 04/03/2012  
DATE PRINTED: 4/03/2013  
DRAWN BY: WBB  
DIGITAL FILE: RossCreek\_FigD7.mxd  
© Townsville City Council 2013



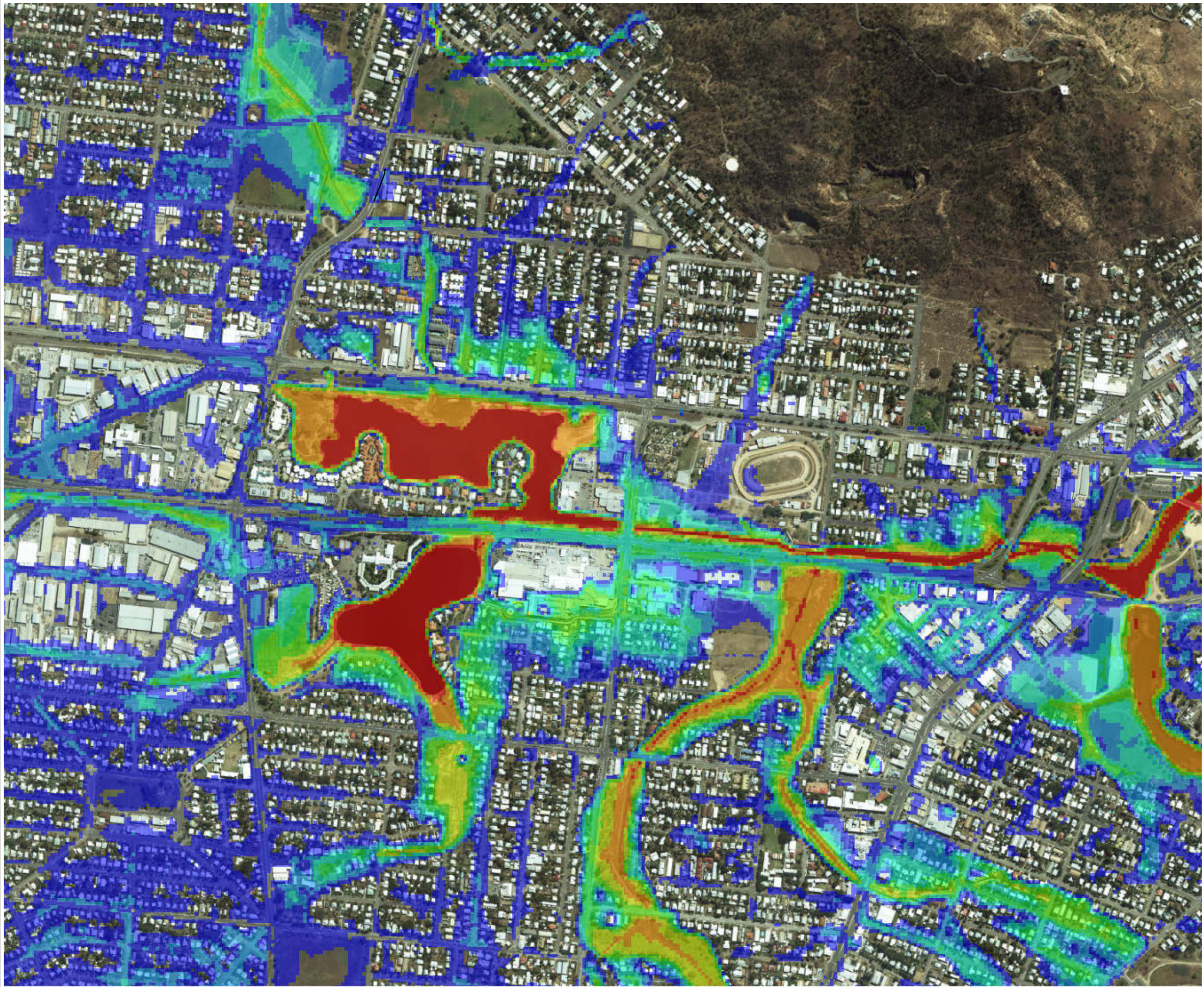

**ROSS CREEK  
FLOOD STUDY  
200 YEAR ARI**

West End/Hyde Park

**FIGURE D7.7**

**Legend**

**Water Depth (m)**

- 0 - 0.3
- 0.3 - 0.5
- 0.5 - 0.75
- 0.75 - 1
- 1 - 1.5
- 1.5 - 2
- 2 - 3
- > 3



**SCALE: 1:10,000 @A3**

100 50 0 100 200 300 Meters

**DISCLAIMER**  
The information shown on this map has been produced from the Townsville City Council's digital database. There is no warranty implied or expressed regarding the accuracy or completeness of the data. The data has been compiled for information and convenience only, and it is the responsibility of the user to verify all information before placing reliance on it. For accurate service locations please contact the Customer Services Centre on 1300 878 001.  
This is not a legal document and is published for information and convenience only. The Townsville City Council takes no responsibility for any errors or omissions herein or for any acts that may occur due to its use.

Produced by:  
INFRASTRUCTURE PLANNING  
Strategic Planning  
DATE: 04/03/2012  
DATE PRINTED: 4/03/2013  
DRAWN BY: WBB  
DIGITAL FILE: RossCreek\_FigD7.mxd  
© Townsville City Council 2013





**ROSS CREEK  
FLOOD STUDY  
200 YEAR ARI**

City/South Townsville

**FIGURE D7.8**

**Legend**

**Water Depth (m)**

- 0 - 0.3
- 0.3 - 0.5
- 0.5 - 0.75
- 0.75 - 1
- 1 - 1.5
- 1.5 - 2
- 2 - 3
- > 3



**SCALE: 1:10,000 @A3**

100 50 0 100 200 300 Meters

**DISCLAIMER**  
The information shown on this map has been produced from the Townsville City Council's digital database. There is no warranty implied or expressed regarding the accuracy or completeness of the data. The data has been compiled for information and convenience only, and it is the responsibility of the user to verify all information before placing reliance on it. For accurate service locations please contact the Customer Services Centre on 1300 878 001.  
This is not a legal document and is published for information and convenience only. The Townsville City Council takes no responsibility for any errors or omissions herein or for any acts that may occur due to its use.

Produced by:  
INFRASTRUCTURE PLANNING  
Strategic Planning  
DATE: 04/03/2012  
DATE PRINTED: 4/03/2013  
DRAWN BY: WBB  
DIGITAL FILE: RossCreek\_FigD7.mxd  
© Townsville City Council 2013



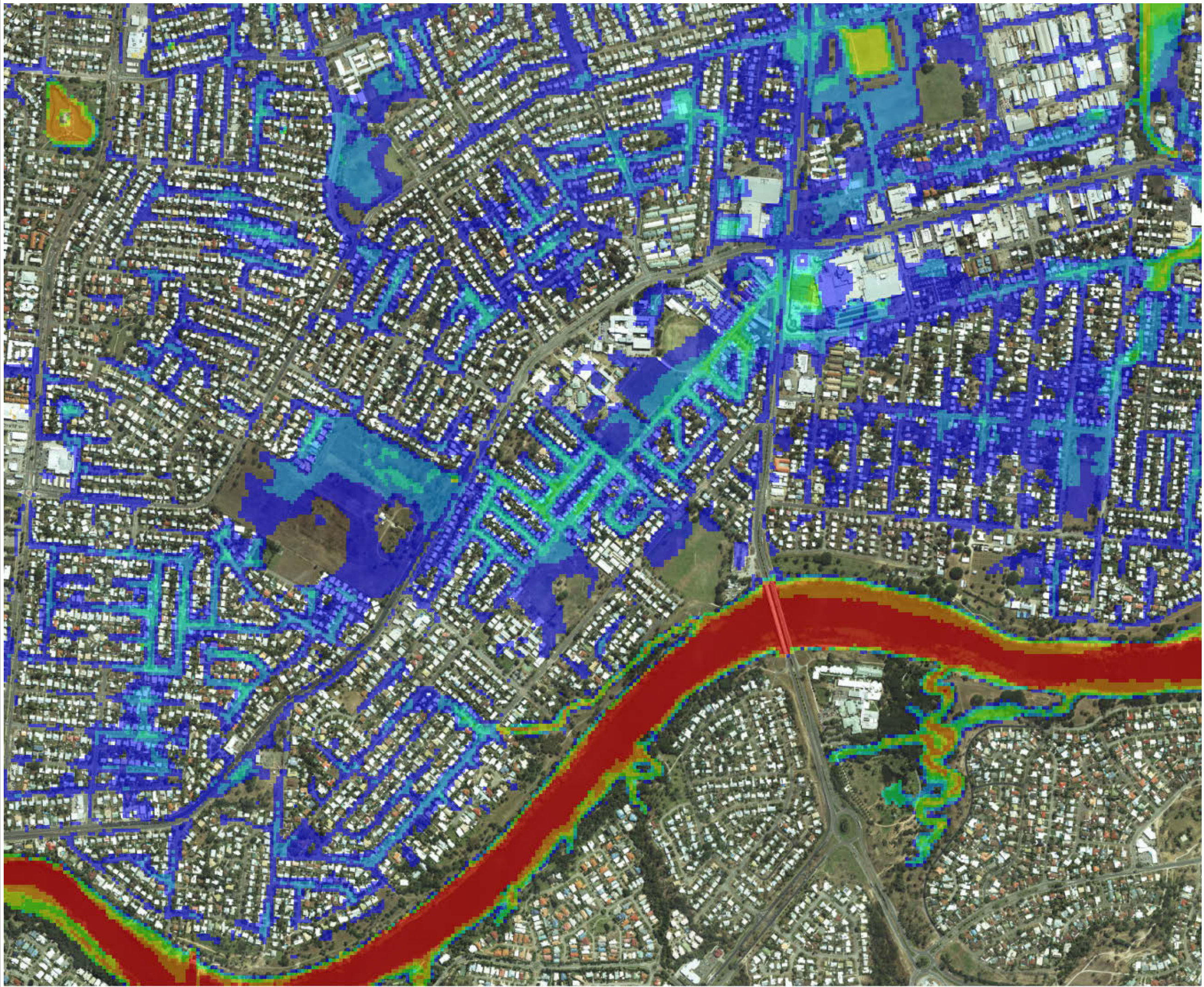

**ROSS CREEK  
FLOOD STUDY  
500 YEAR ARI**

Cranbrook

**FIGURE D8.1**

**Legend**

**Water Depth (m)**

- 0 - 0.3
- 0.3 - 0.5
- 0.5 - 0.75
- 0.75 - 1
- 1 - 1.5
- 1.5 - 2
- 2 - 3
- > 3



**SCALE: 1:10,000 @A3**

100 50 0 100 200 300 Meters

**DISCLAIMER**  
The information shown on this map has been produced from the Townsville City Council's digital database. There is no warranty implied or expressed regarding the accuracy or completeness of the data. The data has been compiled for information and convenience only, and it is the responsibility of the user to verify all information before placing reliance on it. For accurate service locations please contact the Customer Services Centre on 1300 878 001.  
This is not a legal document and is published for information and convenience only. The Townsville City Council takes no responsibility for any errors or omissions herein or for any acts that may occur due to its use.

Produced by:  
INFRASTRUCTURE PLANNING  
Strategic Planning  
DATE: 04/03/2012  
DATE PRINTED: 4/03/2013  
DRAWN BY: WBB  
DIGITAL FILE: RossCreek\_FigD8.mxd  
© Townsville City Council 2013