









**ROSS CREEK
FLOOD STUDY
500 YEAR ARI**

Aitkenvale/Mundingburra

FIGURE D8.2

Legend

Water Depth (m)

	0 - 0.3
	0.3 - 0.5
	0.5 - 0.75
	0.75 - 1
	1 - 1.5
	1.5 - 2
	2 - 3
	> 3



SCALE: 1:10,000 @A3

100 50 0 100 200 300
Meters

DISCLAIMER

The information shown on this map has been produced from the Townsville City Council's digital database. There is no warranty implied or expressed regarding the accuracy or completeness of the data. The data has been compiled for information and convenience only, and it is the responsibility of the user to verify all information before placing reliance on it. For accurate service locations please contact the Customer Services Centre on 1300 878 001.

This is not a legal document and is published for information and convenience only. The Townsville City Council takes no responsibility for any errors or omissions herein or for any acts that may occur due to its use.

Produced by:
INFRASTRUCTURE PLANNING
Strategic Planning

DATE: 04/03/2012

DATE PRINTED: 4/03/2013

DRAWN BY: WBB

DIGITAL FILE: RossCreek_FigD8.mxd

© Townsville City Council 2013

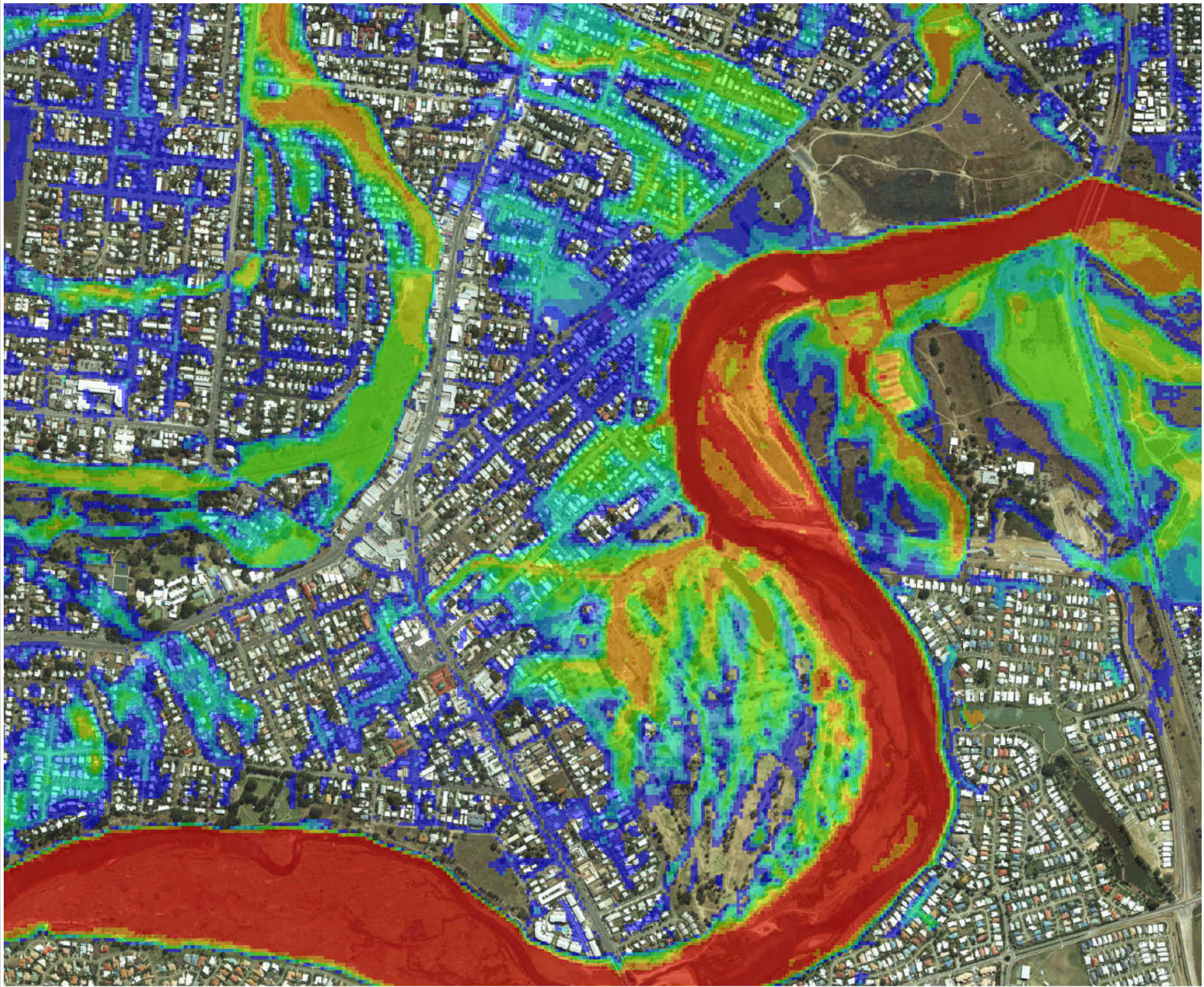

**ROSS CREEK
FLOOD STUDY
500 YEAR ARI**

Rosslea/Mysterton/Hermit Park

FIGURE D8.3

Legend

Water Depth (m)

- 0 - 0.3
- 0.3 - 0.5
- 0.5 - 0.75
- 0.75 - 1
- 1 - 1.5
- 1.5 - 2
- 2 - 3
- > 3



SCALE: 1:10,000 @A3

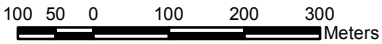

DISCLAIMER
The information shown on this map has been produced from the Townsville City Council's digital database. There is no warranty implied or expressed regarding the accuracy or completeness of the data. The data has been compiled for information and convenience only, and it is the responsibility of the user to verify all information before placing reliance on it. For accurate service locations please contact the Customer Services Centre on 1300 878 001.
This is not a legal document and is published for information and convenience only. The Townsville City Council takes no responsibility for any errors or omissions herein or for any acts that may occur due to its use.

Produced by:
INFRASTRUCTURE PLANNING
Strategic Planning
DATE: 04/03/2012
DATE PRINTED: 4/03/2013
DRAWN BY: WBB
DIGITAL FILE: RossCreek_FigD8.mxd
© Townsville City Council 2013

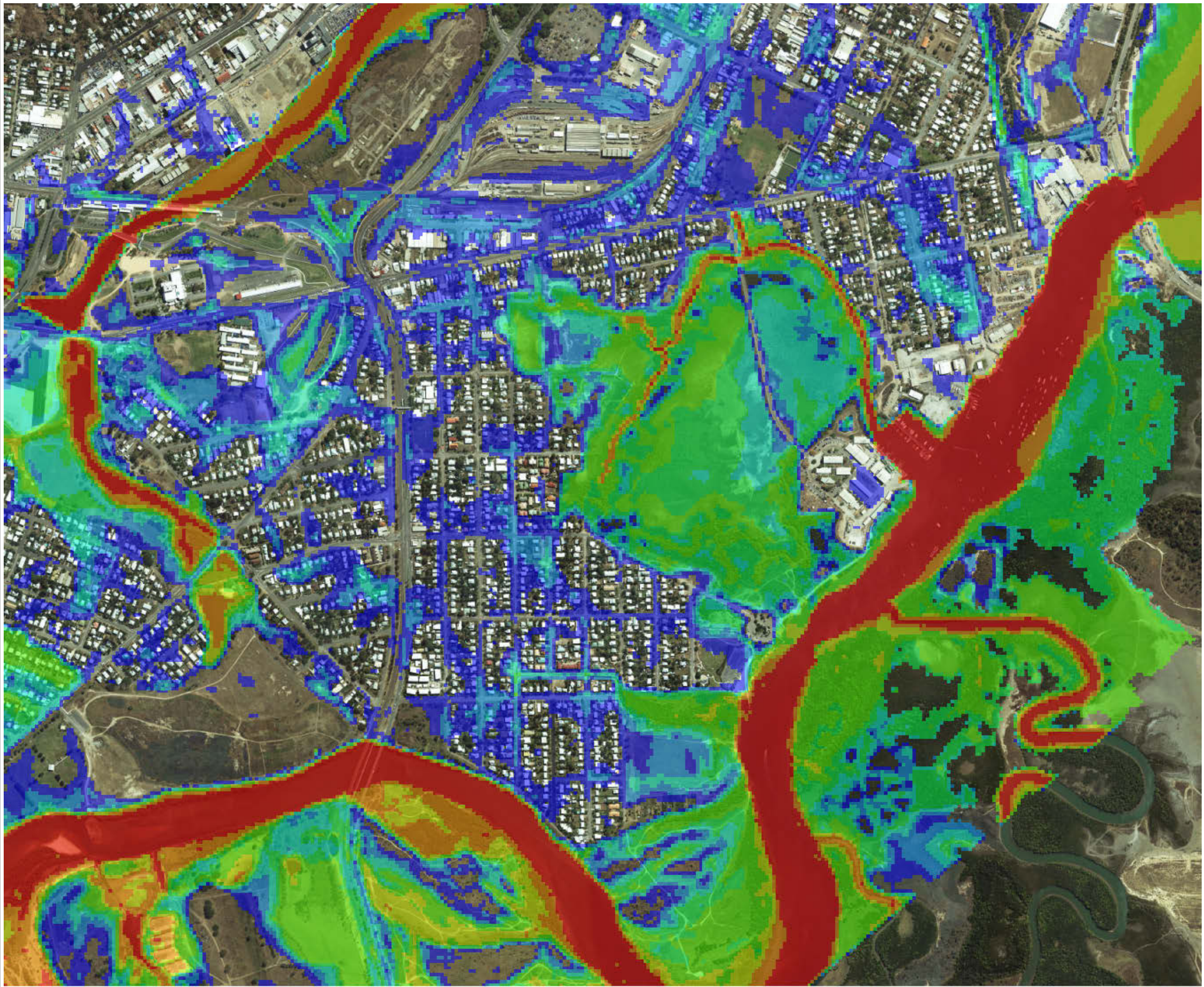

**ROSS CREEK
FLOOD STUDY
500 YEAR ARI**

Railway Estate/South Townsville

FIGURE D8.4

Legend

Water Depth (m)

- 0 - 0.3
- 0.3 - 0.5
- 0.5 - 0.75
- 0.75 - 1
- 1 - 1.5
- 1.5 - 2
- 2 - 3
- > 3



SCALE: 1:10,000 @A3

100 50 0 100 200 300 Meters

DISCLAIMER
The information shown on this map has been produced from the Townsville City Council's digital database. There is no warranty implied or expressed regarding the accuracy or completeness of the data. The data has been compiled for information and convenience only, and it is the responsibility of the user to verify all information before placing reliance on it. For accurate service locations please contact the Customer Services Centre on 1300 878 001.
This is not a legal document and is published for information and convenience only. The Townsville City Council takes no responsibility for any errors or omissions herein or for any acts that may occur due to its use.

Produced by:
INFRASTRUCTURE PLANNING
Strategic Planning
DATE: 04/03/2012
DATE PRINTED: 4/03/2013
DRAWN BY: WBB
DIGITAL FILE: RossCreek_FigD8.mxd
© Townsville City Council 2013

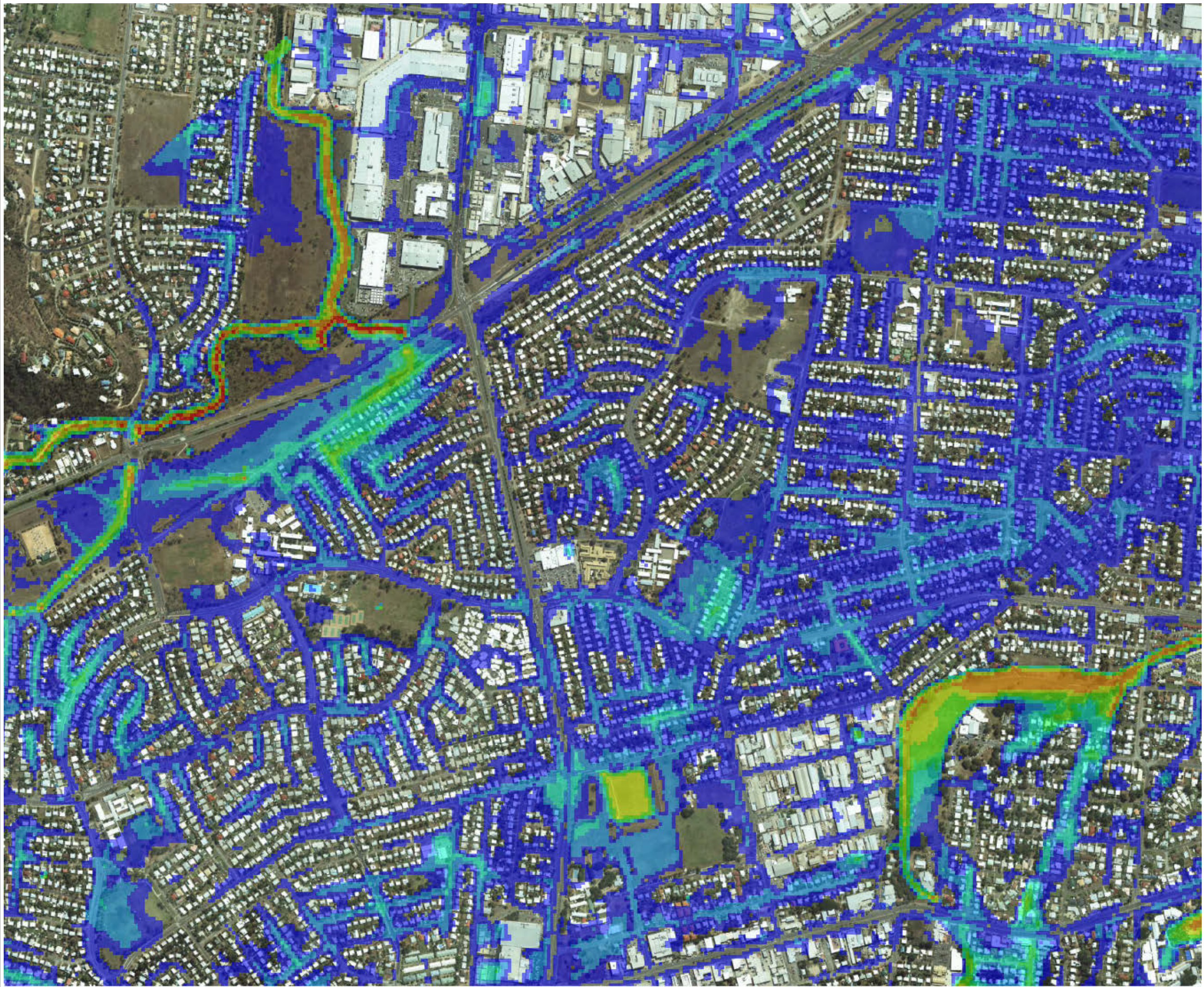

**ROSS CREEK
FLOOD STUDY
500 YEAR ARI**

Heatley/Vincent

FIGURE D8.5

Legend

Water Depth (m)

- 0 - 0.3
- 0.3 - 0.5
- 0.5 - 0.75
- 0.75 - 1
- 1 - 1.5
- 1.5 - 2
- 2 - 3
- > 3



SCALE: 1:10,000 @A3

100 50 0 100 200 300 Meters

DISCLAIMER
The information shown on this map has been produced from the Townsville City Council's digital database. There is no warranty implied or expressed regarding the accuracy or completeness of the data. The data has been compiled for information and convenience only, and it is the responsibility of the user to verify all information before placing reliance on it. For accurate service locations please contact the Customer Services Centre on 1300 878 001.
This is not a legal document and is published for information and convenience only. The Townsville City Council takes no responsibility for any errors or omissions herein or for any acts that may occur due to its use.

Produced by:
INFRASTRUCTURE PLANNING
Strategic Planning
DATE: 04/03/2012
DATE PRINTED: 4/03/2013
DRAWN BY: WBB
DIGITAL FILE: RossCreek_FigD8.mxd
© Townsville City Council 2013

**ROSS CREEK
FLOOD STUDY
500 YEAR ARI**

Gulliver/Currajong/Pimlico

FIGURE D8.6

Legend

Water Depth (m)

- 0 - 0.3
- 0.3 - 0.5
- 0.5 - 0.75
- 0.75 - 1
- 1 - 1.5
- 1.5 - 2
- 2 - 3
- > 3



SCALE: 1:10,000 @A3

100 50 0 100 200 300 Meters

DISCLAIMER

The information shown on this map has been produced from the Townsville City Council's digital database. There is no warranty implied or expressed regarding the accuracy or completeness of the data. The data has been compiled for information and convenience only, and it is the responsibility of the user to verify all information before placing reliance on it. For accurate service locations please contact the Customer Services Centre on 1300 878 001.

This is not a legal document and is published for information and convenience only. The Townsville City Council takes no responsibility for any errors or omissions herein or for any acts that may occur due to its use.

Produced by:
INFRASTRUCTURE PLANNING
Strategic Planning

DATE: 04/03/2012

DATE PRINTED: 4/03/2013

DRAWN BY: WBB

DIGITAL FILE: RossCreek_FigD8.mxd

© Townsville City Council 2013

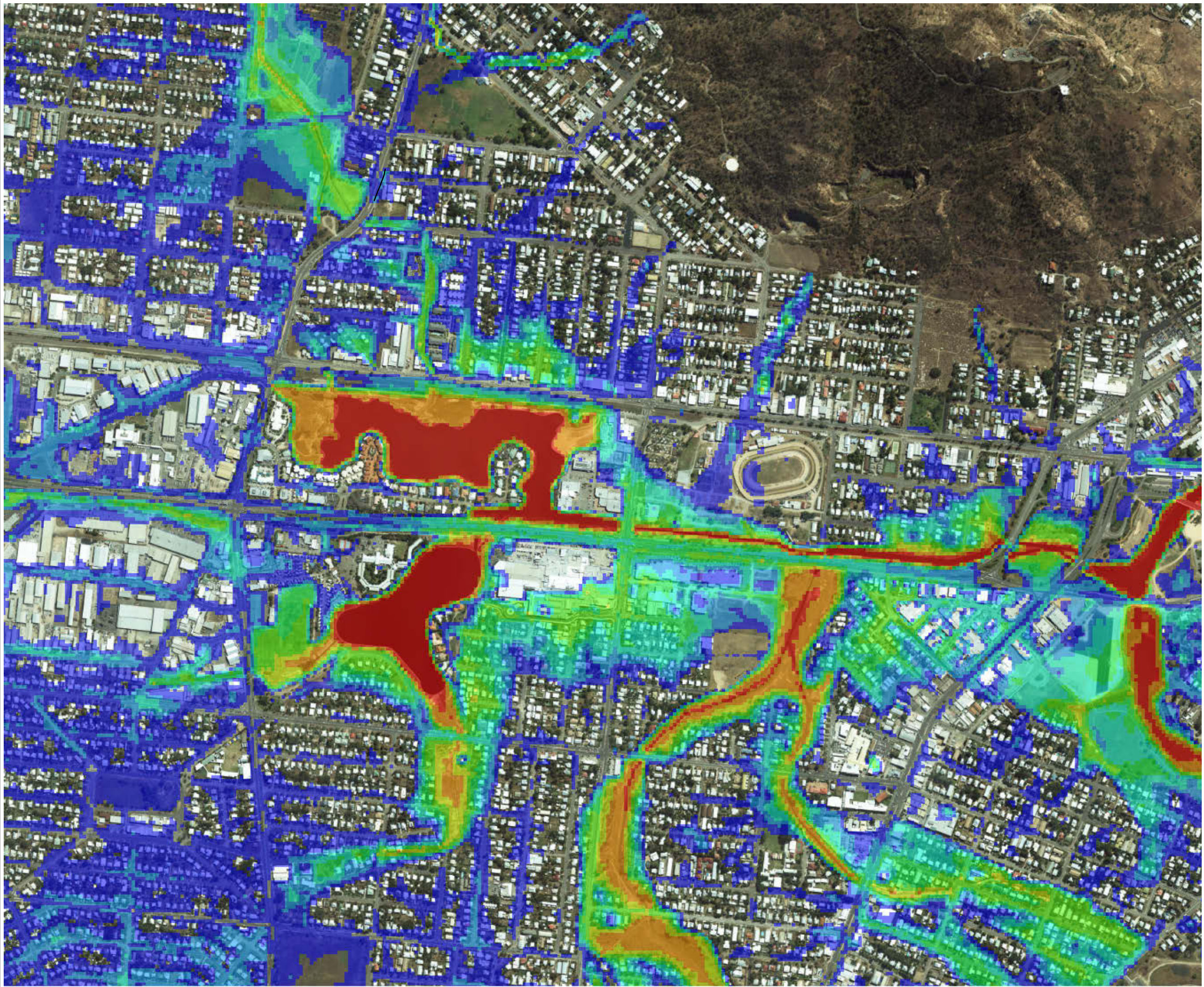

**ROSS CREEK
FLOOD STUDY
500 YEAR ARI**

West End/Hyde Park

FIGURE D8.7

Legend

Water Depth (m)

- 0 - 0.3
- 0.3 - 0.5
- 0.5 - 0.75
- 0.75 - 1
- 1 - 1.5
- 1.5 - 2
- 2 - 3
- > 3



SCALE: 1:10,000 @A3

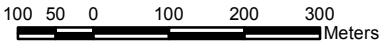

DISCLAIMER
The information shown on this map has been produced from the Townsville City Council's digital database. There is no warranty implied or expressed regarding the accuracy or completeness of the data. The data has been compiled for information and convenience only, and it is the responsibility of the user to verify all information before placing reliance on it. For accurate service locations please contact the Customer Services Centre on 1300 878 001.
This is not a legal document and is published for information and convenience only. The Townsville City Council takes no responsibility for any errors or omissions herein or for any acts that may occur due to its use.

Produced by:
INFRASTRUCTURE PLANNING
Strategic Planning
DATE: 04/03/2012
DATE PRINTED: 4/03/2013
DRAWN BY: WBB
DIGITAL FILE: RossCreek_FigD8.mxd
© Townsville City Council 2013



**ROSS CREEK
FLOOD STUDY
500 YEAR ARI**

City/South Townsville

FIGURE D8.8

Legend

Water Depth (m)

- 0 - 0.3
- 0.3 - 0.5
- 0.5 - 0.75
- 0.75 - 1
- 1 - 1.5
- 1.5 - 2
- 2 - 3
- > 3



SCALE: 1:10,000 @A3

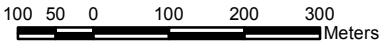

DISCLAIMER
The information shown on this map has been produced from the Townsville City Council's digital database. There is no warranty implied or expressed regarding the accuracy or completeness of the data. The data has been compiled for information and convenience only, and it is the responsibility of the user to verify all information before placing reliance on it. For accurate service locations please contact the Customer Services Centre on 1300 878 001.
This is not a legal document and is published for information and convenience only. The Townsville City Council takes no responsibility for any errors or omissions herein or for any acts that may occur due to its use.

Produced by:
INFRASTRUCTURE PLANNING
Strategic Planning
DATE: 04/03/2012
DATE PRINTED: 4/03/2013
DRAWN BY: WBB
DIGITAL FILE: RossCreek_FigD8.mxd
© Townsville City Council 2013

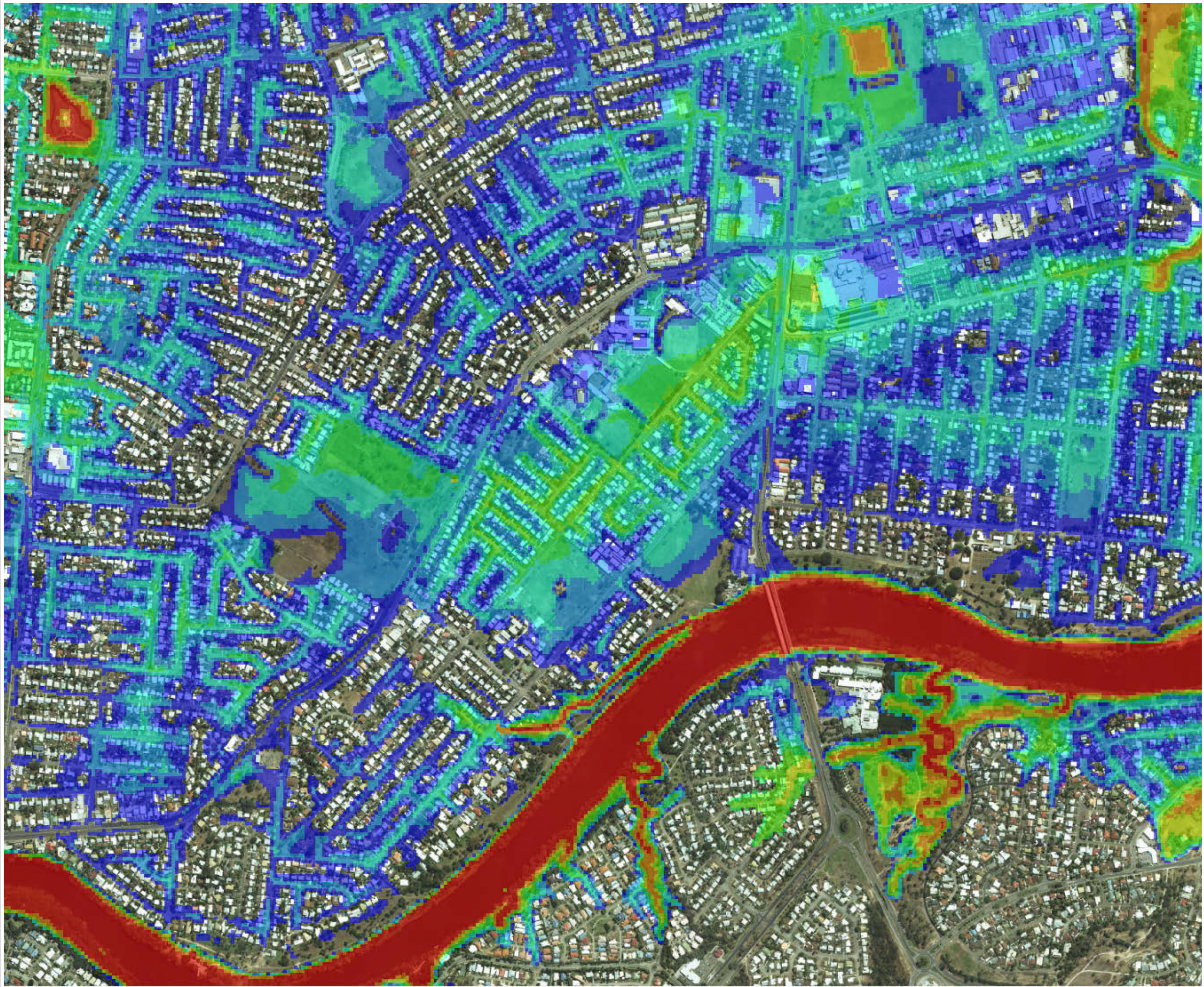

**ROSS CREEK
FLOOD STUDY
PMF**

Cranbrook

FIGURE D9.1

Legend

Water Depth (m)

- 0 - 0.3
- 0.3 - 0.5
- 0.5 - 0.75
- 0.75 - 1
- 1 - 1.5
- 1.5 - 2
- 2 - 3
- > 3



SCALE: 1:10,000 @A3

100 50 0 100 200 300 Meters

DISCLAIMER
The information shown on this map has been produced from the Townsville City Council's digital database. There is no warranty implied or expressed regarding the accuracy or completeness of the data. The data has been compiled for information and convenience only, and it is the responsibility of the user to verify all information before placing reliance on it. For accurate service locations please contact the Customer Services Centre on 1300 878 001.
This is not a legal document and is published for information and convenience only. The Townsville City Council takes no responsibility for any errors or omissions herein or for any acts that may occur due to its use.

Produced by:
INFRASTRUCTURE PLANNING
Strategic Planning
DATE: 04/03/2012
DATE PRINTED: 4/03/2013
DRAWN BY: WBB
DIGITAL FILE: RossCreek_FigD9.mxd
© Townsville City Council 2013







ROSS CREEK FLOOD STUDY PMF

Aitkenvale/Mundingburra

FIGURE D9.2

Legend

Water Depth (m)

	0 - 0.3
	0.3 - 0.5
	0.5 - 0.75
	0.75 - 1
	1 - 1.5
	1.5 - 2
	2 - 3
	> 3



SCALE: 1:10,000 @A3

100 50 0 100 200 300 Meters

DISCLAIMER

The information shown on this map has been produced from the Townsville City Council's digital database. There is no warranty implied or expressed regarding the accuracy or completeness of the data. The data has been compiled for information and convenience only, and it is the responsibility of the user to verify all information before placing reliance on it. For accurate service locations please contact the Customer Services Centre on 1300 878 001.

This is not a legal document and is published for information and convenience only. The Townsville City Council takes no responsibility for any errors or omissions herein or for any acts that may occur due to its use.

Produced by:
INFRASTRUCTURE PLANNING
Strategic Planning

DATE: 04/03/2012

DATE PRINTED: 4/03/2013

DRAWN BY: WBB

DIGITAL FILE: RossCreek_FigD9.mxd

© Townsville City Council 2013

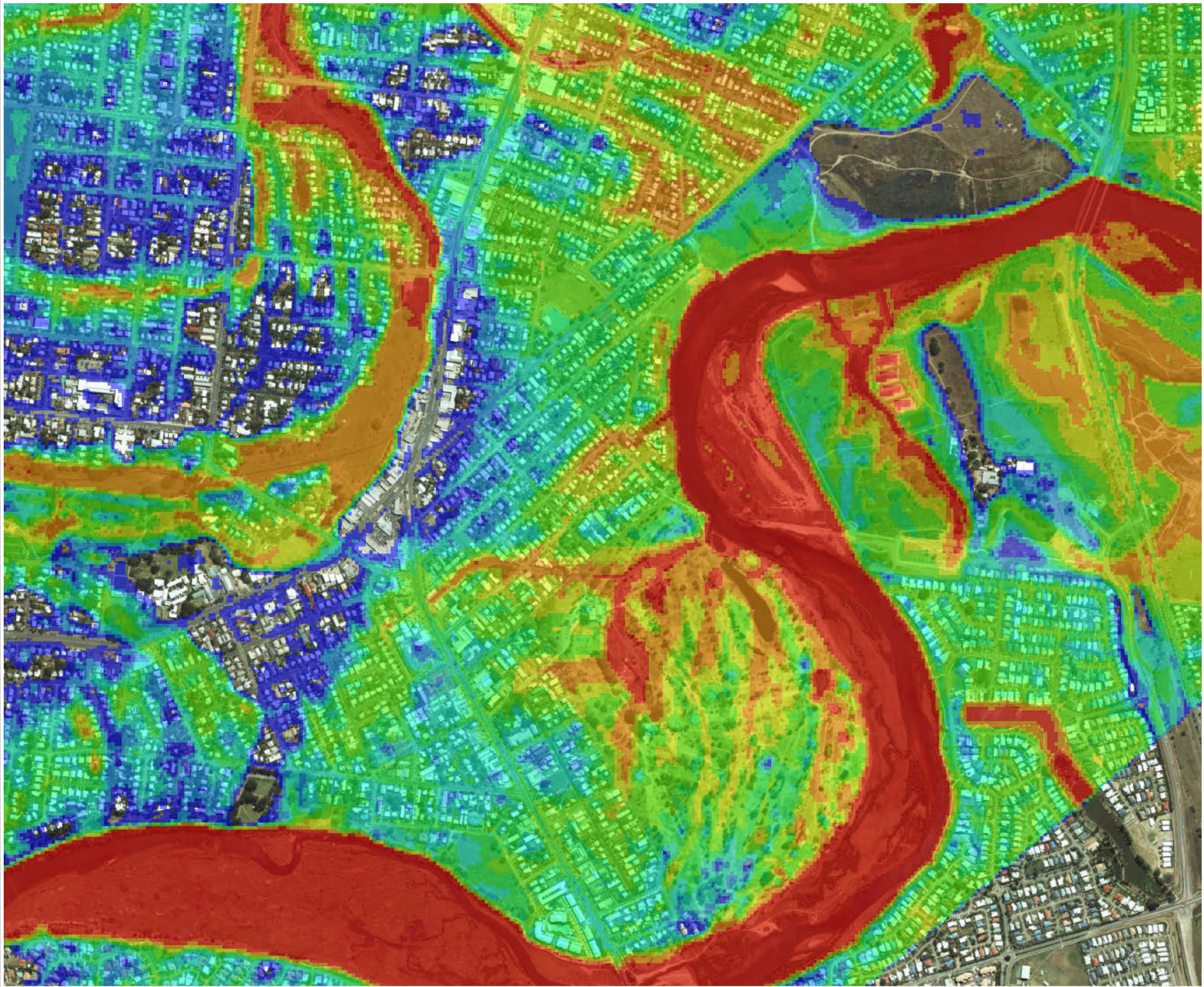

**ROSS CREEK
FLOOD STUDY
PMF**

Rosslea/Mysterton/Hermit Park

FIGURE D9.3

Legend

Water Depth (m)

- 0 - 0.3
- 0.3 - 0.5
- 0.5 - 0.75
- 0.75 - 1
- 1 - 1.5
- 1.5 - 2
- 2 - 3
- > 3



SCALE: 1:10,000 @A3

100 50 0 100 200 300 Meters

DISCLAIMER
The information shown on this map has been produced from the Townsville City Council's digital database. There is no warranty implied or expressed regarding the accuracy or completeness of the data. The data has been compiled for information and convenience only, and it is the responsibility of the user to verify all information before placing reliance on it. For accurate service locations please contact the Customer Services Centre on 1300 878 001.
This is not a legal document and is published for information and convenience only. The Townsville City Council takes no responsibility for any errors or omissions herein or for any acts that may occur due to its use.

Produced by:
INFRASTRUCTURE PLANNING
Strategic Planning
DATE: 04/03/2012
DATE PRINTED: 4/03/2013
DRAWN BY: WBB
DIGITAL FILE: RossCreek_FigD9.mxd
© Townsville City Council 2013

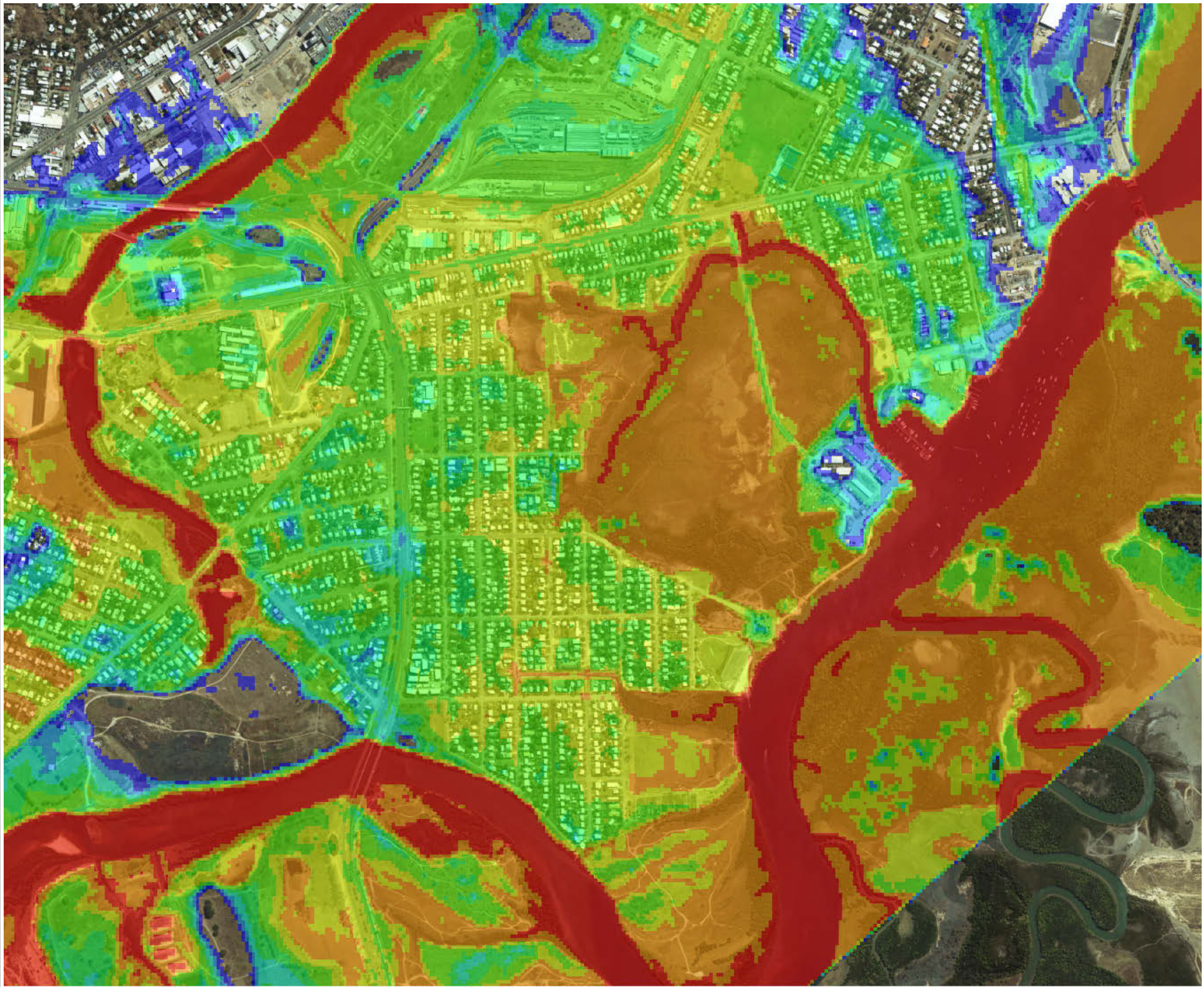

**ROSS CREEK
FLOOD STUDY
PMF**

Railway Estate/South Townsville

FIGURE D9.4

Legend

Water Depth (m)

- 0 - 0.3
- 0.3 - 0.5
- 0.5 - 0.75
- 0.75 - 1
- 1 - 1.5
- 1.5 - 2
- 2 - 3
- > 3



SCALE: 1:10,000 @A3

100 50 0 100 200 300 Meters

DISCLAIMER
The information shown on this map has been produced from the Townsville City Council's digital database. There is no warranty implied or expressed regarding the accuracy or completeness of the data. The data has been compiled for information and convenience only, and it is the responsibility of the user to verify all information before placing reliance on it. For accurate service locations please contact the Customer Services Centre on 1300 878 001.
This is not a legal document and is published for information and convenience only. The Townsville City Council takes no responsibility for any errors or omissions herein or for any acts that may occur due to its use.

Produced by:
INFRASTRUCTURE PLANNING
Strategic Planning
DATE: 04/03/2012
DATE PRINTED: 4/03/2013
DRAWN BY: WBB
DIGITAL FILE: RossCreek_FigD9.mxd
© Townsville City Council 2013

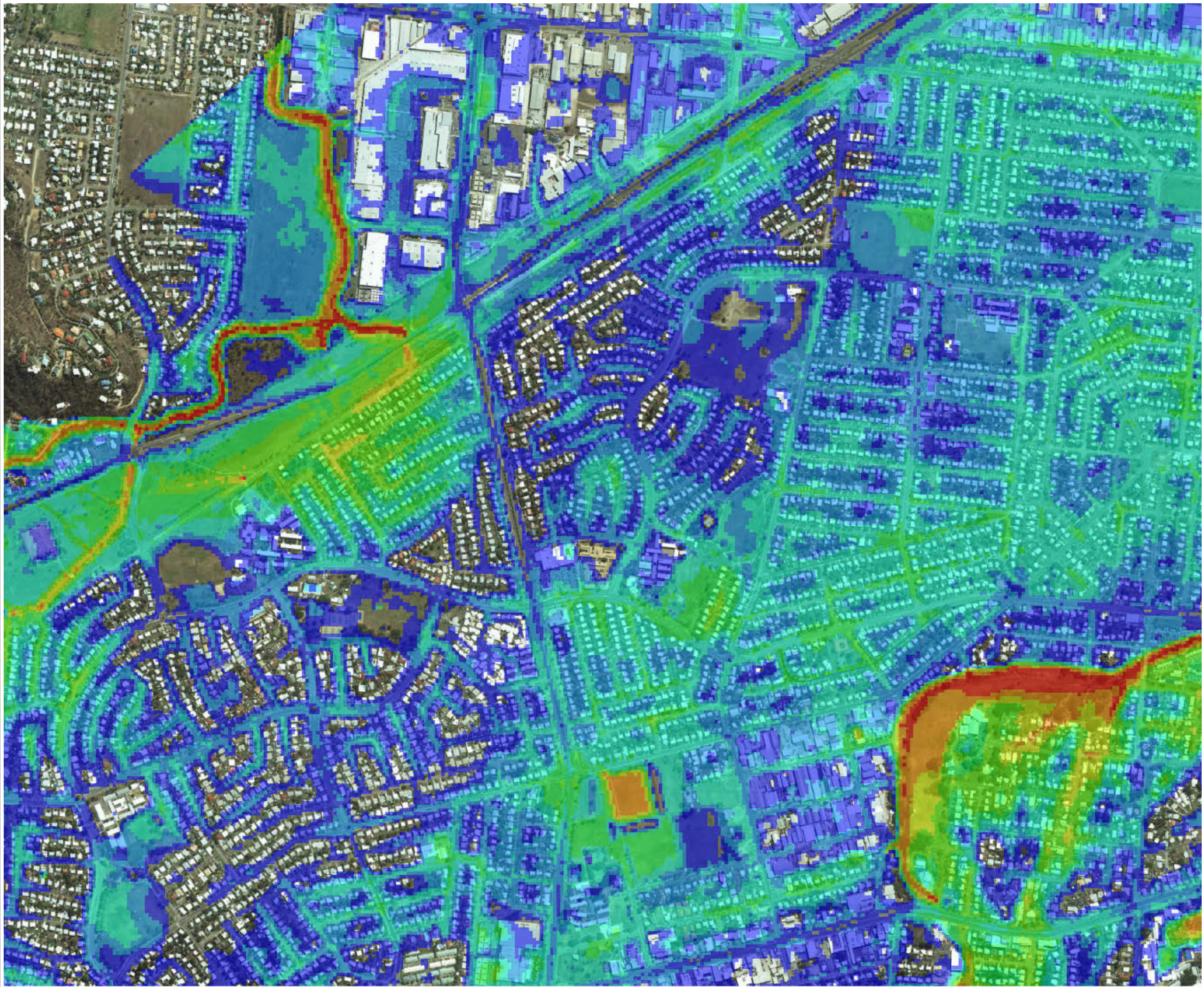

**ROSS CREEK
FLOOD STUDY
PMF**

Heatley/Vincent

FIGURE D9.5

Legend

Water Depth (m)

- 0 - 0.3
- 0.3 - 0.5
- 0.5 - 0.75
- 0.75 - 1
- 1 - 1.5
- 1.5 - 2
- 2 - 3
- > 3



SCALE: 1:10,000 @A3

100 50 0 100 200 300 Meters

DISCLAIMER
The information shown on this map has been produced from the Townsville City Council's digital database. There is no warranty implied or expressed regarding the accuracy or completeness of the data. The data has been compiled for information and convenience only, and it is the responsibility of the user to verify all information before placing reliance on it. For accurate service locations please contact the Customer Services Centre on 1300 878 001.
This is not a legal document and is published for information and convenience only. The Townsville City Council takes no responsibility for any errors or omissions herein or for any acts that may occur due to its use.

Produced by:
INFRASTRUCTURE PLANNING
Strategic Planning
DATE: 04/03/2012
DATE PRINTED: 4/03/2013
DRAWN BY: WBB
DIGITAL FILE: RossCreek_FigD9.mxd
© Townsville City Council 2013

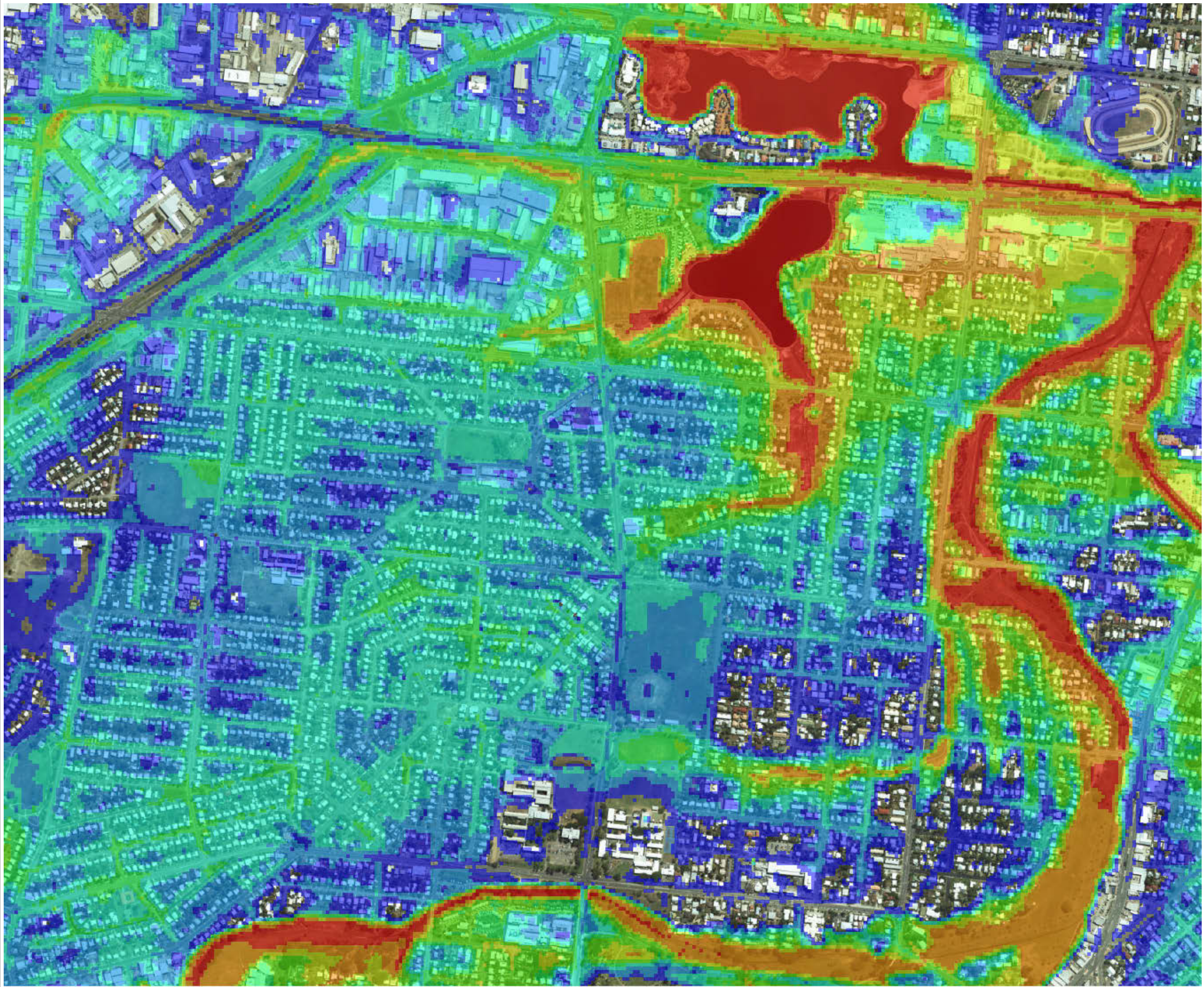

**ROSS CREEK
FLOOD STUDY
PMF**

Gulliver/Currajong/Pimlico

FIGURE D9.6

Legend

Water Depth (m)

- 0 - 0.3
- 0.3 - 0.5
- 0.5 - 0.75
- 0.75 - 1
- 1 - 1.5
- 1.5 - 2
- 2 - 3
- > 3



SCALE: 1:10,000 @A3

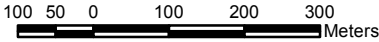

DISCLAIMER
The information shown on this map has been produced from the Townsville City Council's digital database. There is no warranty implied or expressed regarding the accuracy or completeness of the data. The data has been compiled for information and convenience only, and it is the responsibility of the user to verify all information before placing reliance on it. For accurate service locations please contact the Customer Services Centre on 1300 878 001.
This is not a legal document and is published for information and convenience only. The Townsville City Council takes no responsibility for any errors or omissions herein or for any acts that may occur due to its use.

Produced by:
INFRASTRUCTURE PLANNING
Strategic Planning
DATE: 04/03/2012
DATE PRINTED: 4/03/2013
DRAWN BY: WBB
DIGITAL FILE: RossCreek_FigD9.mxd
© Townsville City Council 2013

ROSS CREEK
FLOOD STUDY
PMF

West End/Hyde Park

FIGURE D9.7

Legend

Water Depth (m)

- 0 - 0.3
- 0.3 - 0.5
- 0.5 - 0.75
- 0.75 - 1
- 1 - 1.5
- 1.5 - 2
- 2 - 3
- > 3



SCALE: 1:10,000 @A3

100 50 0 100 200 300 Meters

DISCLAIMER
The information shown on this map has been produced from the Townsville City Council's digital database. There is no warranty implied or expressed regarding the accuracy or completeness of the data. The data has been compiled for information and convenience only, and it is the responsibility of the user to verify all information before placing reliance on it. For accurate service locations please contact the Customer Services Centre on 1300 878 001.
This is not a legal document and is published for information and convenience only. The Townsville City Council takes no responsibility for any errors or omissions herein or for any acts that may occur due to its use.

Produced by:
INFRASTRUCTURE PLANNING
Strategic Planning
DATE: 04/03/2012
DATE PRINTED: 4/03/2013
DRAWN BY: WBB
DIGITAL FILE: RossCreek_FigD9.mxd
© Townsville City Council 2013

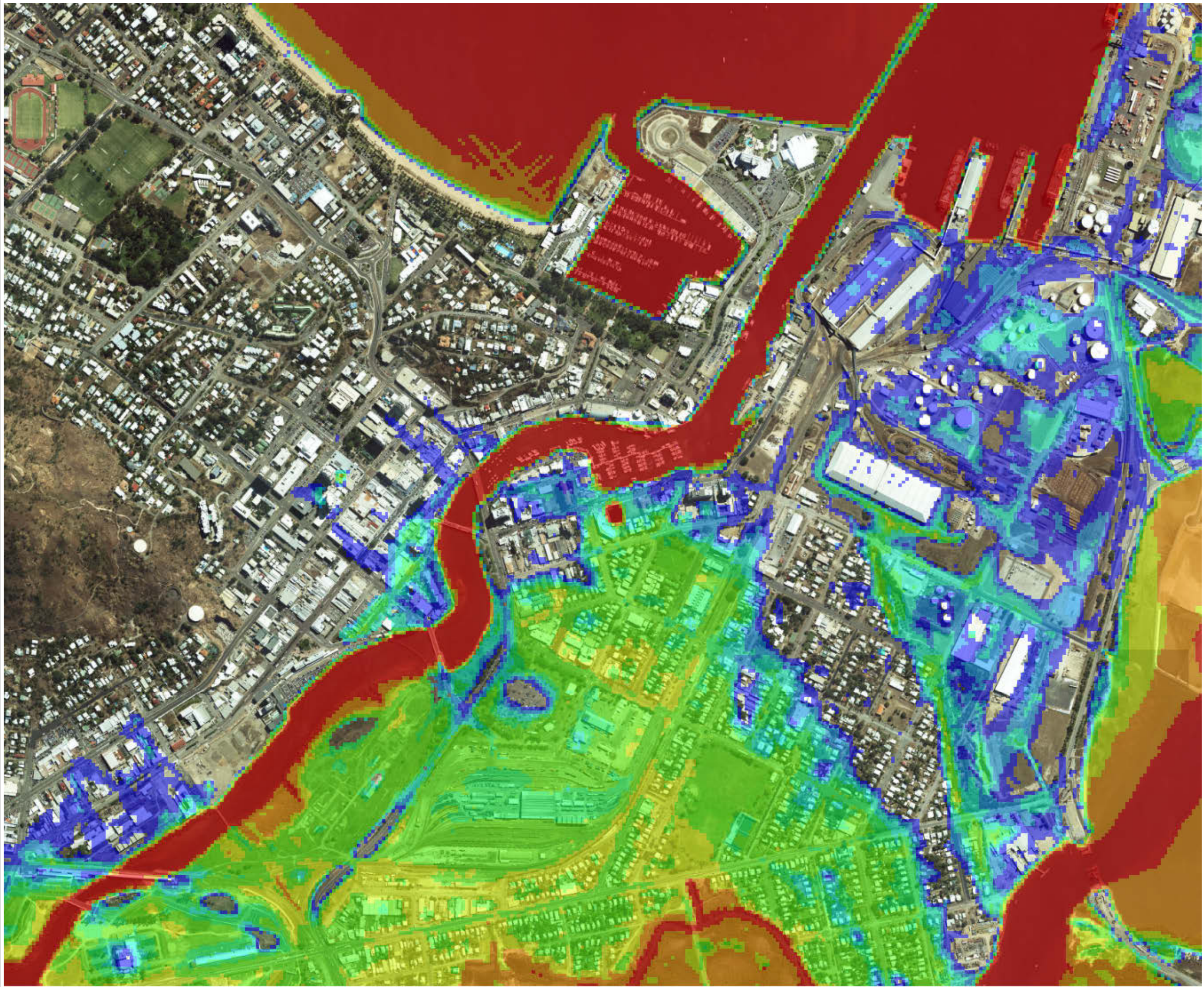

**ROSS CREEK
FLOOD STUDY
PMF**

City/South Townsville

FIGURE D9.8

Legend

Water Depth (m)

- 0 - 0.3
- 0.3 - 0.5
- 0.5 - 0.75
- 0.75 - 1
- 1 - 1.5
- 1.5 - 2
- 2 - 3
- > 3



SCALE: 1:10,000 @A3

100 50 0 100 200 300 Meters

DISCLAIMER
The information shown on this map has been produced from the Townsville City Council's digital database. There is no warranty implied or expressed regarding the accuracy or completeness of the data. The data has been compiled for information and convenience only, and it is the responsibility of the user to verify all information before placing reliance on it. For accurate service locations please contact the Customer Services Centre on 1300 878 001.
This is not a legal document and is published for information and convenience only. The Townsville City Council takes no responsibility for any errors or omissions herein or for any acts that may occur due to its use.

Produced by:
INFRASTRUCTURE PLANNING
Strategic Planning
DATE: 04/03/2012
DATE PRINTED: 4/03/2013
DRAWN BY: WBB
DIGITAL FILE: RossCreek_FigD9.mxd
© Townsville City Council 2013

























**ROSS CREEK
FLOOD STUDY
2 YEAR ARI**

Cranbrook

FIGURE D10.1

Legend

Flood Level (m AHD)

	< - 2		7.5 - 8
	2 - 2.5		8 - 8.5
	2.5 - 3		8.5 - 9
	3 - 3.5		9 - 9.5
	3.5 - 4		9.5 - 10
	4 - 4.5		10 - 10.5
	4.5 - 5		10.5 - 11
	5 - 5.5		11 - 11.5
	5.5 - 6		11.5 - 12
	6 - 6.5		12 - 12.5
	6.5 - 7		> 12.5
	7 - 7.5		



SCALE: 1:10,000 @A3

100 50 0 100 200 300 Meters

DISCLAIMER
The information shown on this map has been produced from the Townsville City Council's digital database. There is no warranty implied or expressed regarding the accuracy or completeness of the data. The data has been compiled for information and convenience only, and it is the responsibility of the user to verify all information before placing reliance on it. For accurate service locations please contact the Customer Services Centre on 1300 878 001.
This is not a legal document and is published for information and convenience only. The Townsville City Council takes no responsibility for any errors or omissions herein or for any acts that may occur due to its use.

Produced by:
INFRASTRUCTURE PLANNING
Strategic Planning
DATE: 04/03/2012
DATE PRINTED: 4/03/2013
DRAWN BY: WBB
DIGITAL FILE: RossCreek_FigD10.mxd
© Townsville City Council 2013



**ROSS CREEK
FLOOD STUDY
2 YEAR ARI**

Aitkenvale/Mundingburra

FIGURE D10.2

Legend

Flood Level (m AHD)

< - 2	7.5 - 8
2 - 2.5	8 - 8.5
2.5 - 3	8.5 - 9
3 - 3.5	9 - 9.5
3.5 - 4	9.5 - 10
4 - 4.5	10 - 10.5
4.5 - 5	10.5 - 11
5 - 5.5	11 - 11.5
5.5 - 6	11.5 - 12
6 - 6.5	12 - 12.5
6.5 - 7	> 12.5
7 - 7.5	



SCALE: 1:10,000 @A3

100 50 0 100 200 300
Meters

DISCLAIMER
The information shown on this map has been produced from the Townsville City Council's digital database. There is no warranty implied or expressed regarding the accuracy or completeness of the data. The data has been compiled for information and convenience only, and it is the responsibility of the user to verify all information before placing reliance on it. For accurate service locations please contact the Customer Services Centre on 1300 878 001.
This is not a legal document and is published for information and convenience only. The Townsville City Council takes no responsibility for any errors or omissions herein or for any acts that may occur due to its use.

Produced by:
INFRASTRUCTURE PLANNING
Strategic Planning
DATE: 04/03/2012
DATE PRINTED: 4/03/2013
DRAWN BY: WBB
DIGITAL FILE: RossCreek_FigD10.mxd
© Townsville City Council 2013

























**ROSS CREEK
FLOOD STUDY
2 YEAR ARI**

Rosslea/Mysterton/Hermit Park

FIGURE D10.3

Legend

Flood Level (m AHD)

	< - 2		7.5 - 8
	2 - 2.5		8 - 8.5
	2.5 - 3		8.5 - 9
	3 - 3.5		9 - 9.5
	3.5 - 4		9.5 - 10
	4 - 4.5		10 - 10.5
	4.5 - 5		10.5 - 11
	5 - 5.5		11 - 11.5
	5.5 - 6		11.5 - 12
	6 - 6.5		12 - 12.5
	6.5 - 7		> 12.5
	7 - 7.5		



SCALE: 1:10,000 @A3

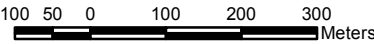

DISCLAIMER
The information shown on this map has been produced from the Townsville City Council's digital database. There is no warranty implied or expressed regarding the accuracy or completeness of the data. The data has been compiled for information and convenience only, and it is the responsibility of the user to verify all information before placing reliance on it. For accurate service locations please contact the Customer Services Centre on 1300 878 001.
This is not a legal document and is published for information and convenience only. The Townsville City Council takes no responsibility for any errors or omissions herein or for any acts that may occur due to its use.

Produced by:
INFRASTRUCTURE PLANNING
Strategic Planning
DATE: 04/03/2012
DATE PRINTED: 4/03/2013
DRAWN BY: WBB
DIGITAL FILE: RossCreek_FigD10.mxd
© Townsville City Council 2013

























**ROSS CREEK
FLOOD STUDY
2 YEAR ARI**

Railway Estate/South Townsville

FIGURE D10.4

Legend

Flood Level (m AHD)

	< - 2		7.5 - 8
	2 - 2.5		8 - 8.5
	2.5 - 3		8.5 - 9
	3 - 3.5		9 - 9.5
	3.5 - 4		9.5 - 10
	4 - 4.5		10 - 10.5
	4.5 - 5		10.5 - 11
	5 - 5.5		11 - 11.5
	5.5 - 6		11.5 - 12
	6 - 6.5		12 - 12.5
	6.5 - 7		> 12.5
	7 - 7.5		



SCALE: 1:10,000 @A3

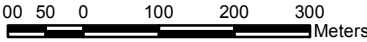

DISCLAIMER
The information shown on this map has been produced from the Townsville City Council's digital database. There is no warranty implied or expressed regarding the accuracy or completeness of the data. The data has been compiled for information and convenience only, and it is the responsibility of the user to verify all information before placing reliance on it. For accurate service locations please contact the Customer Services Centre on 1300 878 001.
This is not a legal document and is published for information and convenience only. The Townsville City Council takes no responsibility for any errors or omissions herein or for any acts that may occur due to its use.

Produced by:
INFRASTRUCTURE PLANNING
Strategic Planning
DATE: 04/03/2012
DATE PRINTED: 4/03/2013
DRAWN BY: WBB
DIGITAL FILE: RossCreek_FigD10.mxd
© Townsville City Council 2013

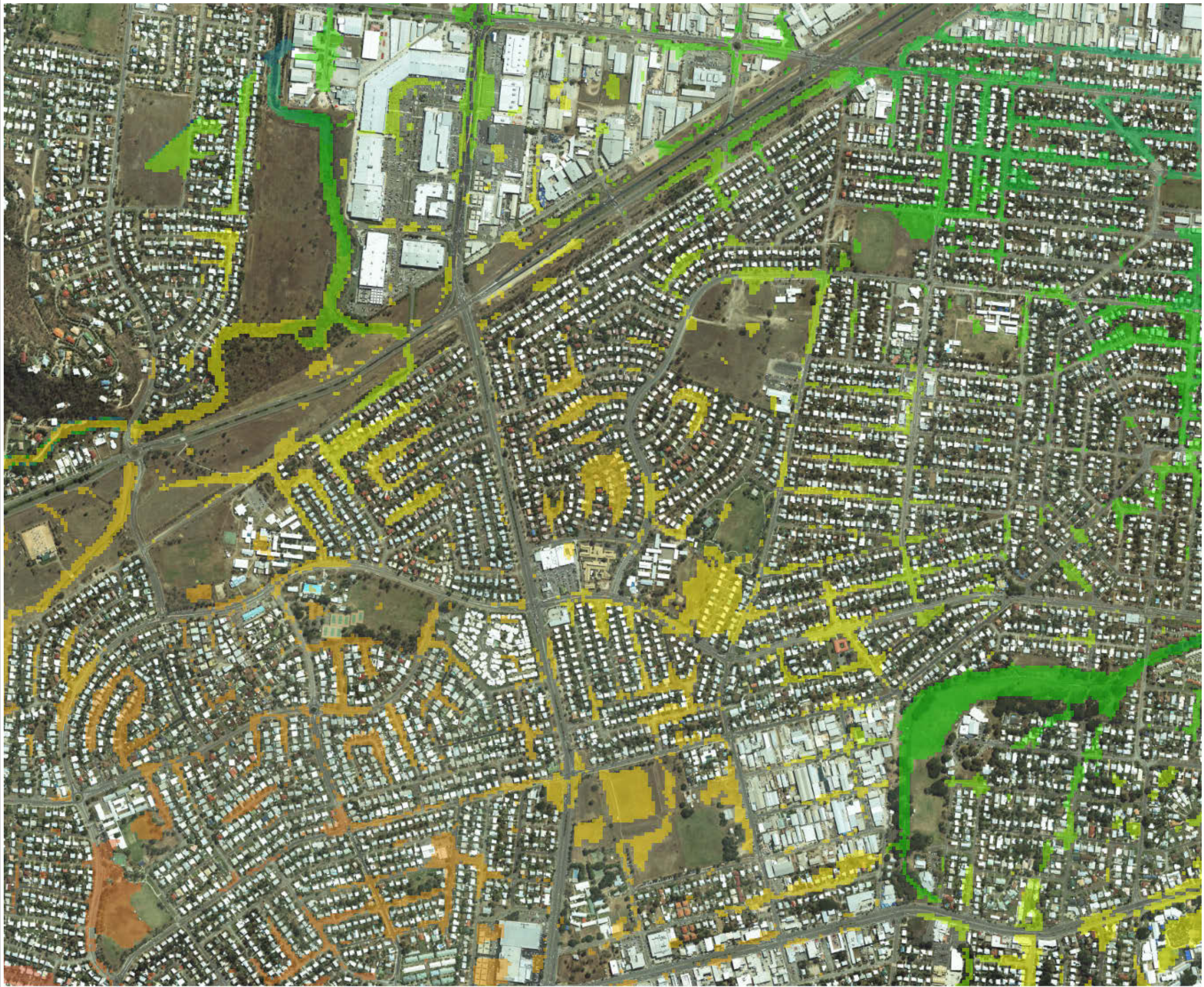























**ROSS CREEK
FLOOD STUDY
2 YEAR ARI**

Heatley/Vincent

FIGURE D10.5

Legend

Flood Level (m AHD)

	< - 2		7.5 - 8
	2 - 2.5		8 - 8.5
	2.5 - 3		8.5 - 9
	3 - 3.5		9 - 9.5
	3.5 - 4		9.5 - 10
	4 - 4.5		10 - 10.5
	4.5 - 5		10.5 - 11
	5 - 5.5		11 - 11.5
	5.5 - 6		11.5 - 12
	6 - 6.5		12 - 12.5
	6.5 - 7		> 12.5
	7 - 7.5		



SCALE: 1:10,000 @A3

100 50 0 100 200 300 Meters

DISCLAIMER
The information shown on this map has been produced from the Townsville City Council's digital database. There is no warranty implied or expressed regarding the accuracy or completeness of the data. The data has been compiled for information and convenience only, and it is the responsibility of the user to verify all information before placing reliance on it. For accurate service locations please contact the Customer Services Centre on 1300 878 001.
This is not a legal document and is published for information and convenience only. The Townsville City Council takes no responsibility for any errors or omissions herein or for any acts that may occur due to its use.

Produced by:
INFRASTRUCTURE PLANNING
Strategic Planning
DATE: 04/03/2012
DATE PRINTED: 4/03/2013
DRAWN BY: WBB
DIGITAL FILE: RossCreek_FigD10.mxd
© Townsville City Council 2013

























**ROSS CREEK
FLOOD STUDY
2 YEAR ARI**

Gulliver/Currajong/Pimlico

FIGURE D10.6

Legend

Flood Level (m AHD)

	< - 2		7.5 - 8
	2 - 2.5		8 - 8.5
	2.5 - 3		8.5 - 9
	3 - 3.5		9 - 9.5
	3.5 - 4		9.5 - 10
	4 - 4.5		10 - 10.5
	4.5 - 5		10.5 - 11
	5 - 5.5		11 - 11.5
	5.5 - 6		11.5 - 12
	6 - 6.5		12 - 12.5
	6.5 - 7		> 12.5
	7 - 7.5		



SCALE: 1:10,000 @A3

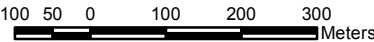

DISCLAIMER
The information shown on this map has been produced from the Townsville City Council's digital database. There is no warranty implied or expressed regarding the accuracy or completeness of the data. The data has been compiled for information and convenience only, and it is the responsibility of the user to verify all information before placing reliance on it. For accurate service locations please contact the Customer Services Centre on 1300 878 001.
This is not a legal document and is published for information and convenience only. The Townsville City Council takes no responsibility for any errors or omissions herein or for any acts that may occur due to its use.

Produced by:
INFRASTRUCTURE PLANNING
Strategic Planning
DATE: 04/03/2012
DATE PRINTED: 4/03/2013
DRAWN BY: WBB
DIGITAL FILE: RossCreek_FigD10.mxd
© Townsville City Council 2013

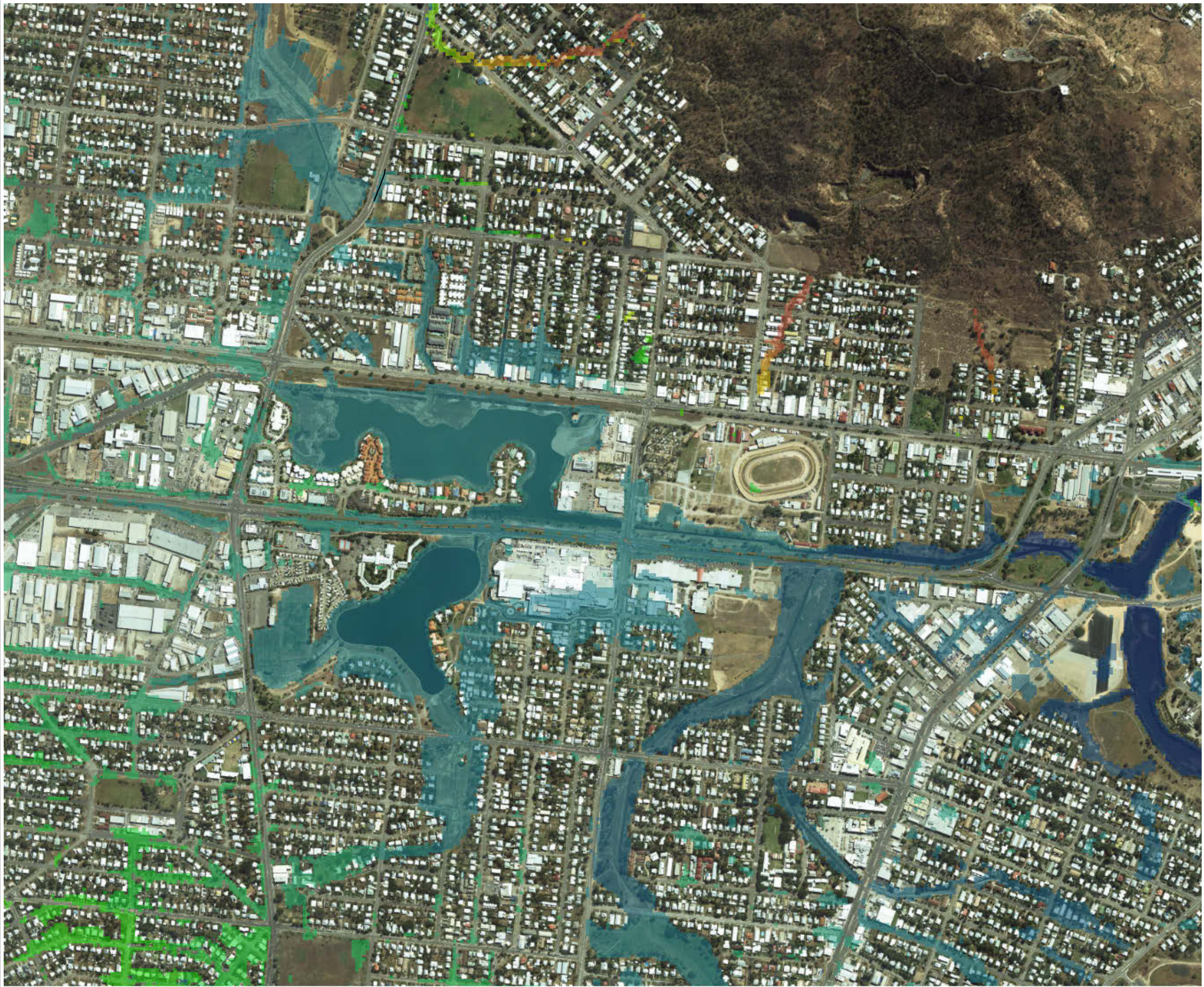























**ROSS CREEK
FLOOD STUDY
2 YEAR ARI**

West End/Hyde Park

FIGURE D10.7

Legend

Flood Level (m AHD)

	< - 2		7.5 - 8
	2 - 2.5		8 - 8.5
	2.5 - 3		8.5 - 9
	3 - 3.5		9 - 9.5
	3.5 - 4		9.5 - 10
	4 - 4.5		10 - 10.5
	4.5 - 5		10.5 - 11
	5 - 5.5		11 - 11.5
	5.5 - 6		11.5 - 12
	6 - 6.5		12 - 12.5
	6.5 - 7		> 12.5
	7 - 7.5		



SCALE: 1:10,000 @A3

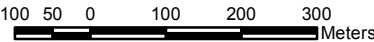

DISCLAIMER
The information shown on this map has been produced from the Townsville City Council's digital database. There is no warranty implied or expressed regarding the accuracy or completeness of the data. The data has been compiled for information and convenience only, and it is the responsibility of the user to verify all information before placing reliance on it. For accurate service locations please contact the Customer Services Centre on 1300 878 001.
This is not a legal document and is published for information and convenience only. The Townsville City Council takes no responsibility for any errors or omissions herein or for any acts that may occur due to its use.

Produced by:
INFRASTRUCTURE PLANNING
Strategic Planning
DATE: 04/03/2012
DATE PRINTED: 4/03/2013
DRAWN BY: WBB
DIGITAL FILE: RossCreek_FigD10.mxd
© Townsville City Council 2013

























**ROSS CREEK
FLOOD STUDY
2 YEAR ARI**

City/South Townsville

FIGURE D10.8

Legend

Flood Level (m AHD)

	< - 2		7.5 - 8
	2 - 2.5		8 - 8.5
	2.5 - 3		8.5 - 9
	3 - 3.5		9 - 9.5
	3.5 - 4		9.5 - 10
	4 - 4.5		10 - 10.5
	4.5 - 5		10.5 - 11
	5 - 5.5		11 - 11.5
	5.5 - 6		11.5 - 12
	6 - 6.5		12 - 12.5
	6.5 - 7		> 12.5
	7 - 7.5		



SCALE: 1:10,000 @A3

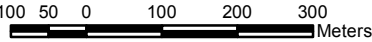

DISCLAIMER
The information shown on this map has been produced from the Townsville City Council's digital database. There is no warranty implied or expressed regarding the accuracy or completeness of the data. The data has been compiled for information and convenience only, and it is the responsibility of the user to verify all information before placing reliance on it. For accurate service locations please contact the Customer Services Centre on 1300 878 001.
This is not a legal document and is published for information and convenience only. The Townsville City Council takes no responsibility for any errors or omissions herein or for any acts that may occur due to its use.

Produced by:
INFRASTRUCTURE PLANNING
Strategic Planning
DATE: 04/03/2012
DATE PRINTED: 4/03/2013
DRAWN BY: WBB
DIGITAL FILE: RossCreek_FigD10.mxd
© Townsville City Council 2013

























**ROSS CREEK
FLOOD STUDY
5 YEAR ARI**

Cranbrook

FIGURE D11.1

Legend

Flood Level (m AHD)

	< 2		7.5 - 8
	2 - 2.5		8 - 8.5
	2.5 - 3		8.5 - 9
	3 - 3.5		9 - 9.5
	3.5 - 4		9.5 - 10
	4 - 4.5		10 - 10.5
	4.5 - 5		10.5 - 11
	5 - 5.5		11 - 11.5
	5.5 - 6		11.5 - 12
	6 - 6.5		12 - 12.5
	6.5 - 7		> 12.5
	7 - 7.5		



SCALE: 1:10,000 @A3

100 50 0 100 200 300
Meters

DISCLAIMER
The information shown on this map has been produced from the Townsville City Council's digital database. There is no warranty implied or expressed regarding the accuracy or completeness of the data. The data has been compiled for information and convenience only, and it is the responsibility of the user to verify all information before placing reliance on it. For accurate service locations please contact the Customer Services Centre on 1300 878 001.
This is not a legal document and is published for information and convenience only. The Townsville City Council takes no responsibility for any errors or omissions herein or for any acts that may occur due to its use.

Produced by:
INFRASTRUCTURE PLANNING
Strategic Planning
DATE: 04/03/2012
DATE PRINTED: 4/03/2013
DRAWN BY: WBB
DIGITAL FILE: RossCreek_FigD11.mxd
© Townsville City Council 2013