



**ROSS CREEK  
FLOOD STUDY  
500 YEAR ARI**

Gulliver/Currajong/Pimlico

**FIGURE D35.6**

**Legend**

**Critical Duration**

- 1 h
- 1.5 h
- 2 h
- 3 h
- 6 h
- 12 h
- 18 h
- 24 h
- 72 h



**SCALE: 1:10,000 @A3**

100 50 0 100 200 300 Meters

**DISCLAIMER**  
The information shown on this map has been produced from the Townsville City Council's digital database. There is no warranty implied or expressed regarding the accuracy or completeness of the data. The data has been compiled for information and convenience only, and it is the responsibility of the user to verify all information before placing reliance on it. For accurate service locations please contact the Customer Services Centre on 1300 878 001.  
This is not a legal document and is published for information and convenience only. The Townsville City Council takes no responsibility for any errors or omissions herein or for any acts that may occur due to its use.

Produced by:  
INFRASTRUCTURE PLANNING  
Strategic Planning  
DATE: 04/03/2012  
DATE PRINTED: 4/03/2013  
DRAWN BY: WBB  
DIGITAL FILE: RossCreek\_FigD35.mxd  
© Townsville City Council 2013



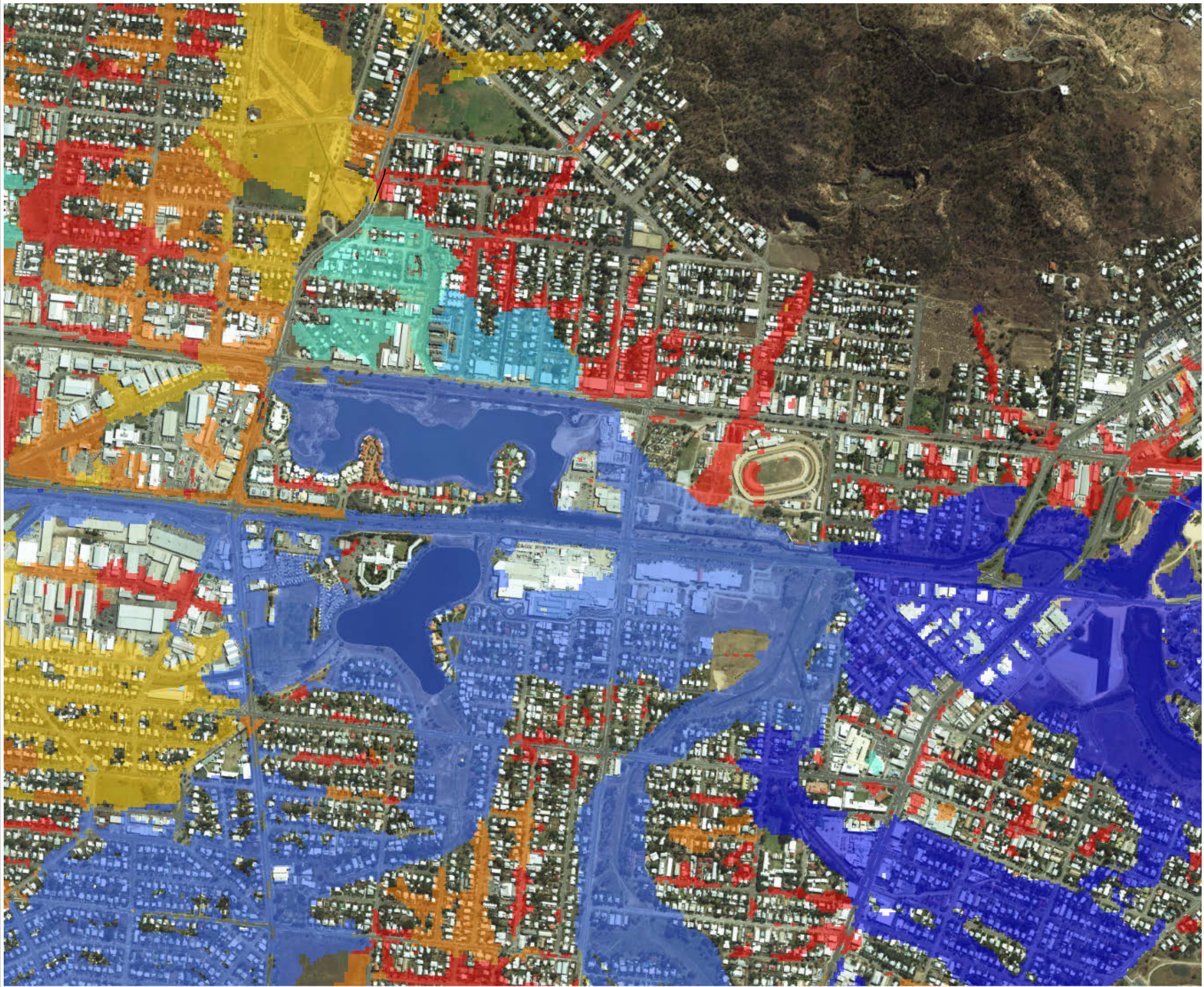

**ROSS CREEK  
FLOOD STUDY  
500 YEAR ARI**

West End/Hyde Park

**FIGURE D35.7**

**Legend**

**Critical Duration**

- 1 h
- 1.5 h
- 2 h
- 3 h
- 6 h
- 12 h
- 18 h
- 24 h
- 72 h



**SCALE: 1:10,000 @A3**

100 50 0 100 200 300 Meters

**DISCLAIMER**  
The information shown on this map has been produced from the Townsville City Council's digital database. There is no warranty implied or expressed regarding the accuracy or completeness of the data. The data has been compiled for information and convenience only, and it is the responsibility of the user to verify all information before placing reliance on it. For accurate service locations please contact the Customer Services Centre on 1300 878 001.  
This is not a legal document and is published for information and convenience only. The Townsville City Council takes no responsibility for any errors or omissions herein or for any acts that may occur due to its use.

Produced by:  
INFRASTRUCTURE PLANNING  
Strategic Planning  
DATE: 04/03/2012  
DATE PRINTED: 4/03/2013  
DRAWN BY: WBB  
DIGITAL FILE: RossCreek\_FigD35.mxd  
© Townsville City Council 2013





**ROSS CREEK  
FLOOD STUDY  
500 YEAR ARI**

City/South Townsville

**FIGURE D35.8**

**Legend**

**Critical Duration**

- 1 h
- 1.5 h
- 2 h
- 3 h
- 6 h
- 12 h
- 18 h
- 24 h
- 72 h



**SCALE: 1:10,000 @A3**

100 50 0 100 200 300 Meters

**DISCLAIMER**  
The information shown on this map has been produced from the Townsville City Council's digital database. There is no warranty implied or expressed regarding the accuracy or completeness of the data. The data has been compiled for information and convenience only, and it is the responsibility of the user to verify all information before placing reliance on it. For accurate service locations please contact the Customer Services Centre on 1300 878 001.  
This is not a legal document and is published for information and convenience only. The Townsville City Council takes no responsibility for any errors or omissions herein or for any acts that may occur due to its use.

Produced by:  
INFRASTRUCTURE PLANNING  
Strategic Planning  
DATE: 04/03/2012  
DATE PRINTED: 4/03/2013  
DRAWN BY: WBB  
DIGITAL FILE: RossCreek\_FigD35.mxd  
© Townsville City Council 2013





**ROSS CREEK  
FLOOD STUDY  
PMFI**

Cranbrook

**FIGURE D36.1**

**Legend**

**Critical Duration**

- 1 h
- 1.5 h
- 2 h
- 3 h
- 6 h
- 12 h
- 18 h
- 24 h
- 72 h



**SCALE: 1:10,000 @A3**

100 50 0 100 200 300 Meters

**DISCLAIMER**  
The information shown on this map has been produced from the Townsville City Council's digital database. There is no warranty implied or expressed regarding the accuracy or completeness of the data. The data has been compiled for information and convenience only, and it is the responsibility of the user to verify all information before placing reliance on it. For accurate service locations please contact the Customer Services Centre on 1300 878 001.  
This is not a legal document and is published for information and convenience only. The Townsville City Council takes no responsibility for any errors or omissions herein or for any acts that may occur due to its use.

Produced by:  
INFRASTRUCTURE PLANNING  
Strategic Planning  
DATE: 04/03/2012  
DATE PRINTED: 4/03/2013  
DRAWN BY: WBB  
DIGITAL FILE: RossCreek\_FigD36.mxd  
© Townsville City Council 2013



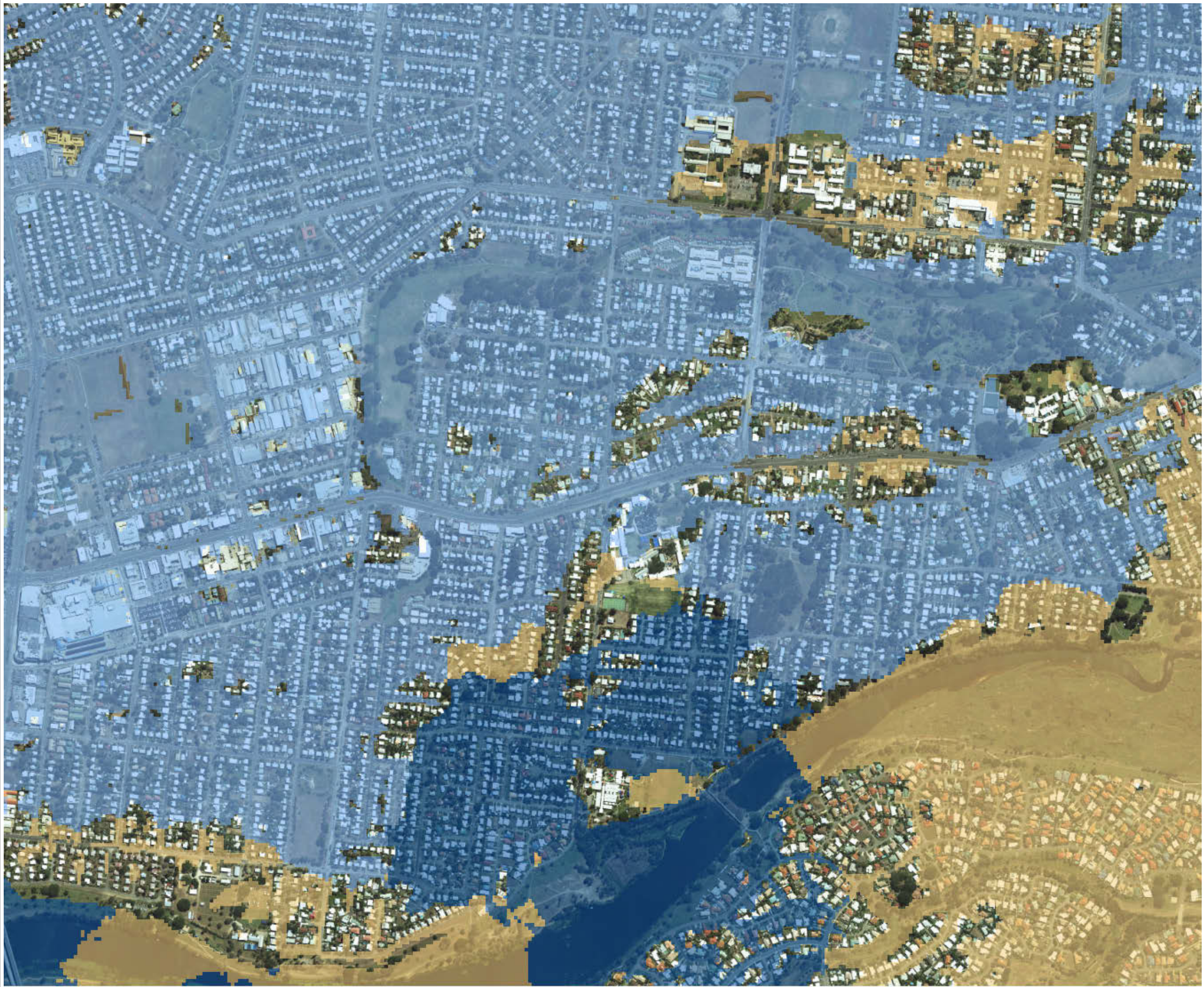

**ROSS CREEK  
FLOOD STUDY  
PMFI**

Aitkenvale/Mundingburra

**FIGURE D36.2**

**Legend**

**Critical Duration**

- 1 h
- 1.5 h
- 2 h
- 3 h
- 6 h
- 12 h
- 18 h
- 24 h
- 72 h



**SCALE: 1:10,000 @A3**

100 50 0 100 200 300 Meters

**DISCLAIMER**  
The information shown on this map has been produced from the Townsville City Council's digital database. There is no warranty implied or expressed regarding the accuracy or completeness of the data. The data has been compiled for information and convenience only, and it is the responsibility of the user to verify all information before placing reliance on it. For accurate service locations please contact the Customer Services Centre on 1300 878 001.  
This is not a legal document and is published for information and convenience only. The Townsville City Council takes no responsibility for any errors or omissions herein or for any acts that may occur due to its use.

Produced by:  
INFRASTRUCTURE PLANNING  
Strategic Planning  
DATE: 04/03/2012  
DATE PRINTED: 4/03/2013  
DRAWN BY: WBB  
DIGITAL FILE: RossCreek\_FigD36.mxd  
© Townsville City Council 2013



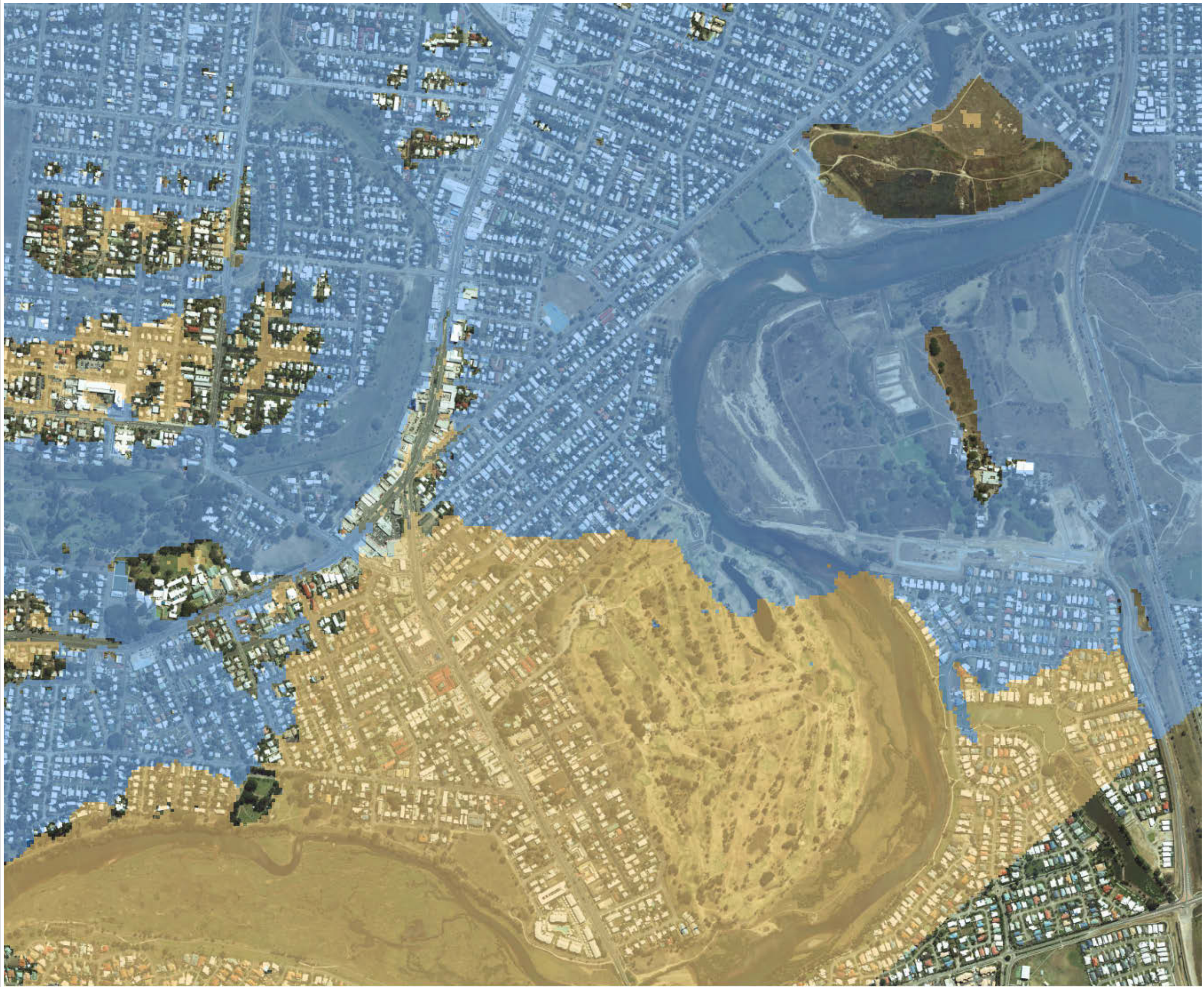

**ROSS CREEK  
FLOOD STUDY  
PMFI**

Rosslea/Mysterton/Hermit Park

**FIGURE D36.3**

**Legend**

**Critical Duration**

- 1 h
- 1.5 h
- 2 h
- 3 h
- 6 h
- 12 h
- 18 h
- 24 h
- 72 h



**SCALE: 1:10,000 @A3**

100 50 0 100 200 300 Meters

**DISCLAIMER**  
The information shown on this map has been produced from the Townsville City Council's digital database. There is no warranty implied or expressed regarding the accuracy or completeness of the data. The data has been compiled for information and convenience only, and it is the responsibility of the user to verify all information before placing reliance on it. For accurate service locations please contact the Customer Services Centre on 1300 878 001.  
This is not a legal document and is published for information and convenience only. The Townsville City Council takes no responsibility for any errors or omissions herein or for any acts that may occur due to its use.

Produced by:  
INFRASTRUCTURE PLANNING  
Strategic Planning  
DATE: 04/03/2012  
DATE PRINTED: 4/03/2013  
DRAWN BY: WBB  
DIGITAL FILE: RossCreek\_FigD36.mxd  
© Townsville City Council 2013





**ROSS CREEK  
FLOOD STUDY  
PMFI**

Railway Estate/South Townsville

**FIGURE D36.4**

**Legend**

**Critical Duration**

- 1 h
- 1.5 h
- 2 h
- 3 h
- 6 h
- 12 h
- 18 h
- 24 h
- 72 h



**SCALE: 1:10,000 @A3**

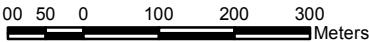

**DISCLAIMER**  
The information shown on this map has been produced from the Townsville City Council's digital database. There is no warranty implied or expressed regarding the accuracy or completeness of the data. The data has been compiled for information and convenience only, and it is the responsibility of the user to verify all information before placing reliance on it. For accurate service locations please contact the Customer Services Centre on 1300 878 001.  
This is not a legal document and is published for information and convenience only. The Townsville City Council takes no responsibility for any errors or omissions herein or for any acts that may occur due to its use.

Produced by:  
INFRASTRUCTURE PLANNING  
Strategic Planning  
DATE: 04/03/2012  
DATE PRINTED: 4/03/2013  
DRAWN BY: WBB  
DIGITAL FILE: RossCreek\_FigD36.mxd  
© Townsville City Council 2013



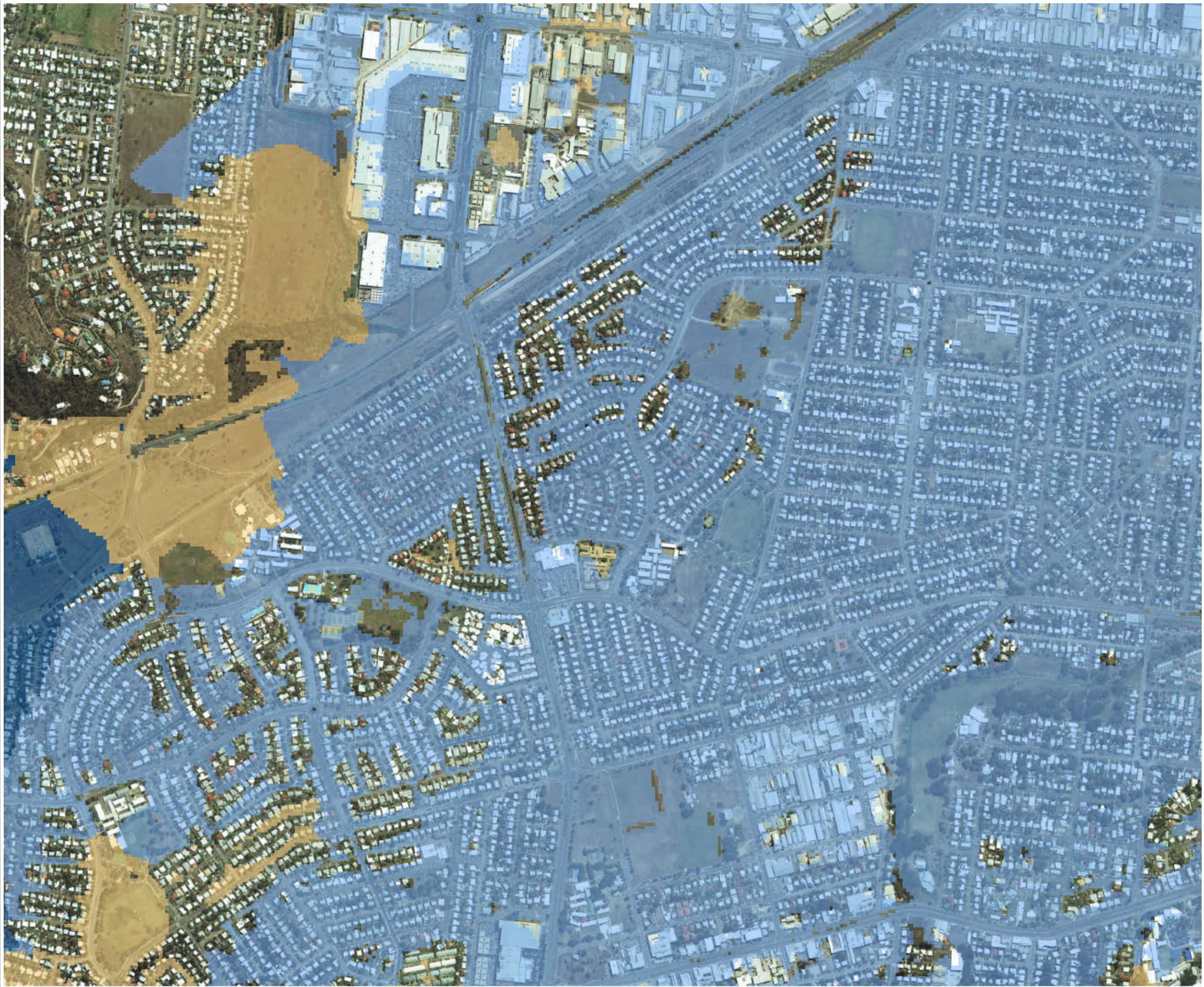

**ROSS CREEK  
FLOOD STUDY  
PMFI**

Heatley/Vincent

**FIGURE D36.5**

**Legend**

**Critical Duration**

- 1 h
- 1.5 h
- 2 h
- 3 h
- 6 h
- 12 h
- 18 h
- 24 h
- 72 h



**SCALE: 1:10,000 @A3**

100 50 0 100 200 300 Meters

**DISCLAIMER**  
The information shown on this map has been produced from the Townsville City Council's digital database. There is no warranty implied or expressed regarding the accuracy or completeness of the data. The data has been compiled for information and convenience only, and it is the responsibility of the user to verify all information before placing reliance on it. For accurate service locations please contact the Customer Services Centre on 1300 878 001.  
This is not a legal document and is published for information and convenience only. The Townsville City Council takes no responsibility for any errors or omissions herein or for any acts that may occur due to its use.

Produced by:  
INFRASTRUCTURE PLANNING  
Strategic Planning  
DATE: 04/03/2012  
DATE PRINTED: 4/03/2013  
DRAWN BY: WBB  
DIGITAL FILE: RossCreek\_FigD36.mxd  
© Townsville City Council 2013





**ROSS CREEK  
FLOOD STUDY  
PMFI**

Gulliver/Currajong/Pimlico

**FIGURE D36.6**

**Legend**

**Critical Duration**

- 1 h
- 1.5 h
- 2 h
- 3 h
- 6 h
- 12 h
- 18 h
- 24 h
- 72 h



**SCALE: 1:10,000 @A3**

100 50 0 100 200 300 Meters

**DISCLAIMER**  
The information shown on this map has been produced from the Townsville City Council's digital database. There is no warranty implied or expressed regarding the accuracy or completeness of the data. The data has been compiled for information and convenience only, and it is the responsibility of the user to verify all information before placing reliance on it. For accurate service locations please contact the Customer Services Centre on 1300 878 001.  
This is not a legal document and is published for information and convenience only. The Townsville City Council takes no responsibility for any errors or omissions herein or for any acts that may occur due to its use.

Produced by:  
INFRASTRUCTURE PLANNING  
Strategic Planning  
DATE: 04/03/2012  
DATE PRINTED: 4/03/2013  
DRAWN BY: WBB  
DIGITAL FILE: RossCreek\_FigD36.mxd  
© Townsville City Council 2013



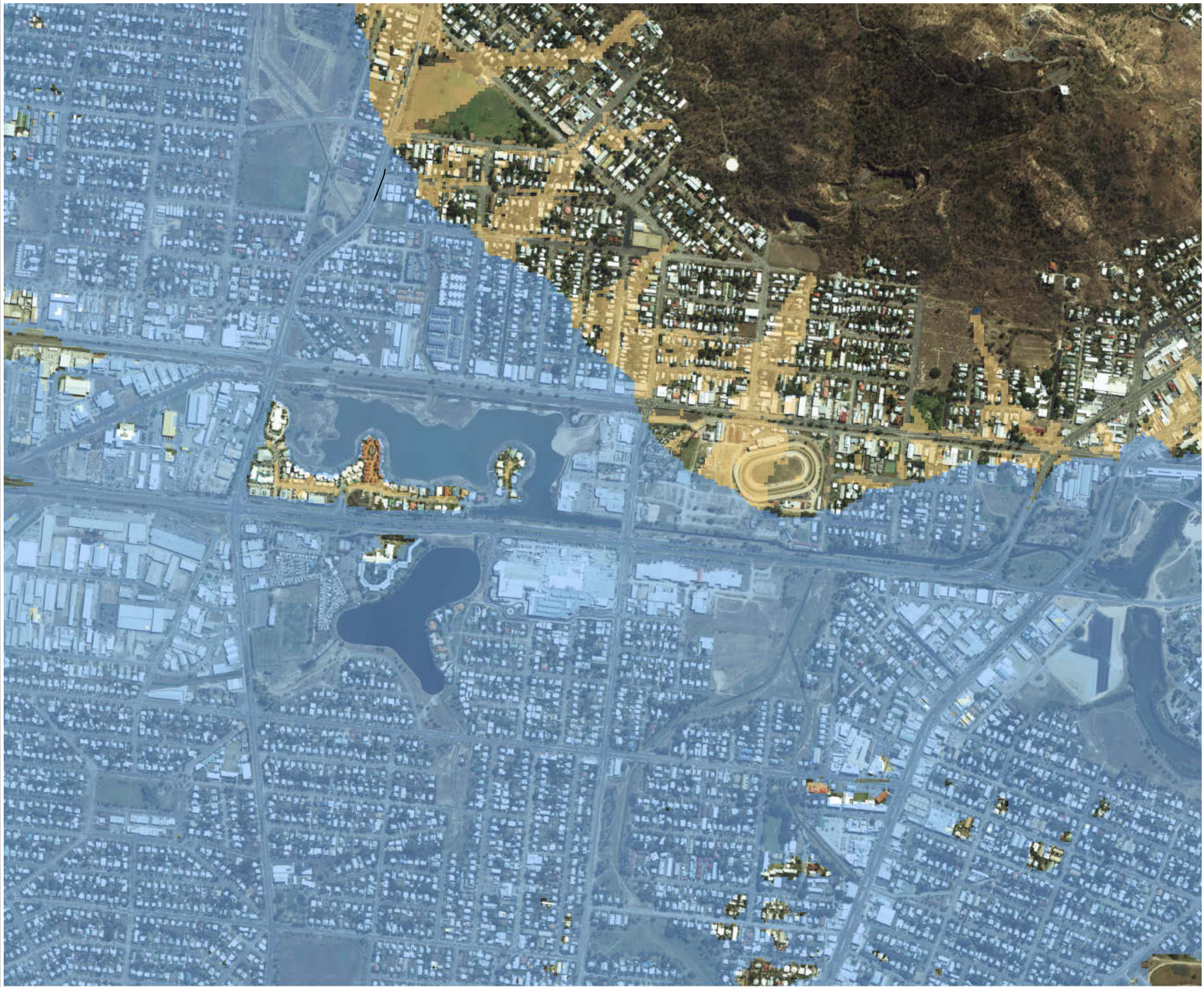

**ROSS CREEK  
FLOOD STUDY  
PMFI**

West End/Hyde Park

**FIGURE D36.7**

**Legend**

**Critical Duration**

- 1 h
- 1.5 h
- 2 h
- 3 h
- 6 h
- 12 h
- 18 h
- 24 h
- 72 h



**SCALE: 1:10,000 @A3**

100 50 0 100 200 300 Meters

**DISCLAIMER**  
The information shown on this map has been produced from the Townsville City Council's digital database. There is no warranty implied or expressed regarding the accuracy or completeness of the data. The data has been compiled for information and convenience only, and it is the responsibility of the user to verify all information before placing reliance on it. For accurate service locations please contact the Customer Services Centre on 1300 878 001.  
This is not a legal document and is published for information and convenience only. The Townsville City Council takes no responsibility for any errors or omissions herein or for any acts that may occur due to its use.

Produced by:  
INFRASTRUCTURE PLANNING  
Strategic Planning  
DATE: 04/03/2012  
DATE PRINTED: 4/03/2013  
DRAWN BY: WBB  
DIGITAL FILE: RossCreek\_FigD36.mxd  
© Townsville City Council 2013





**ROSS CREEK  
FLOOD STUDY  
PMFI**

City/South Townsville

**FIGURE D36.8**

**Legend**

**Critical Duration**

- 1 h
- 1.5 h
- 2 h
- 3 h
- 6 h
- 12 h
- 18 h
- 24 h
- 72 h



**SCALE: 1:10,000 @A3**

100 50 0 100 200 300 Meters

**DISCLAIMER**  
The information shown on this map has been produced from the Townsville City Council's digital database. There is no warranty implied or expressed regarding the accuracy or completeness of the data. The data has been compiled for information and convenience only, and it is the responsibility of the user to verify all information before placing reliance on it. For accurate service locations please contact the Customer Services Centre on 1300 878 001.  
This is not a legal document and is published for information and convenience only. The Townsville City Council takes no responsibility for any errors or omissions herein or for any acts that may occur due to its use.

Produced by:  
INFRASTRUCTURE PLANNING  
Strategic Planning  
DATE: 04/03/2012  
DATE PRINTED: 4/03/2013  
DRAWN BY: WBB  
DIGITAL FILE: RossCreek\_FigD36.mxd  
© Townsville City Council 2013



**Appendix E – Long Sections Appendix E – Long Sections**



# Ross Creek

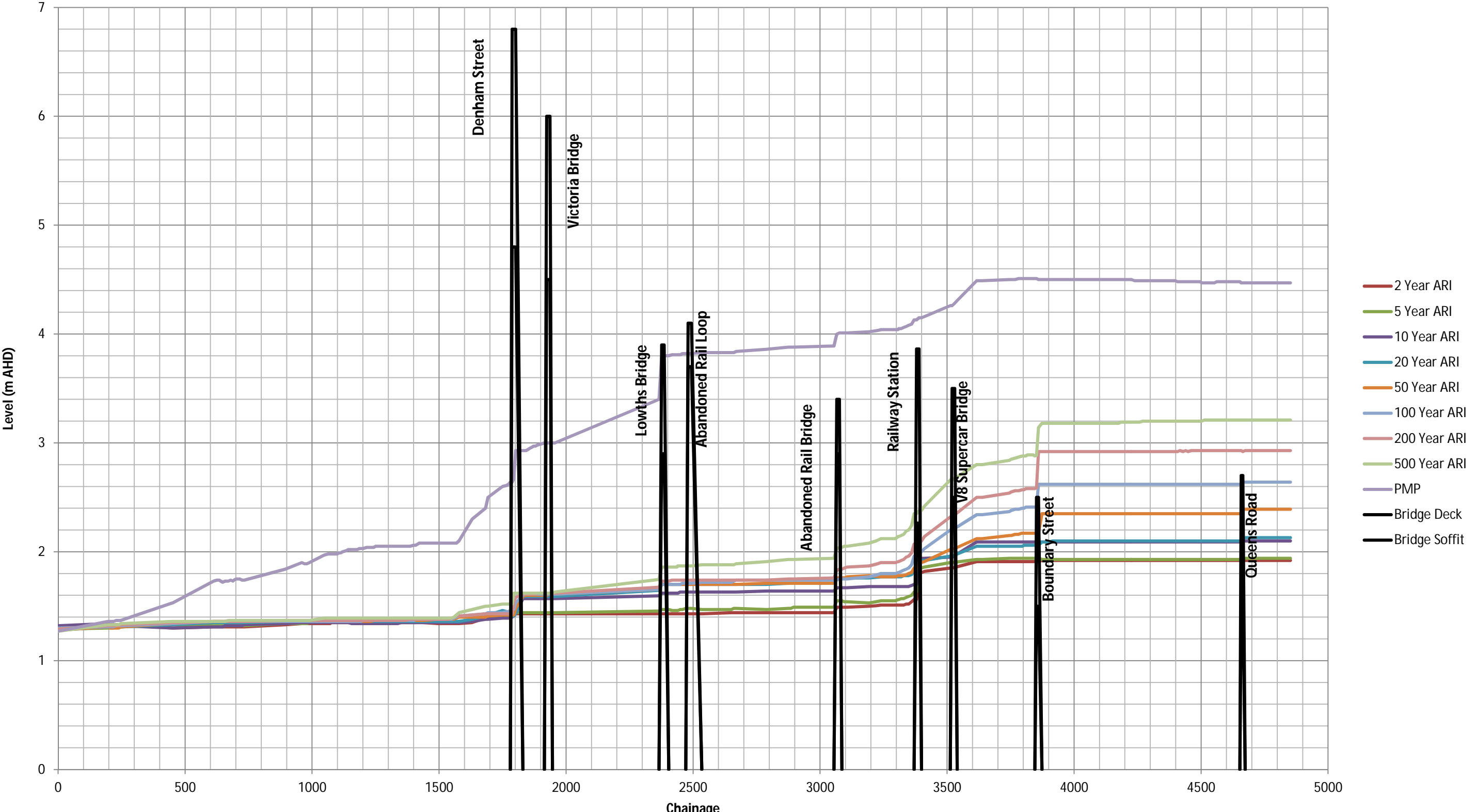



# Goondi Creek

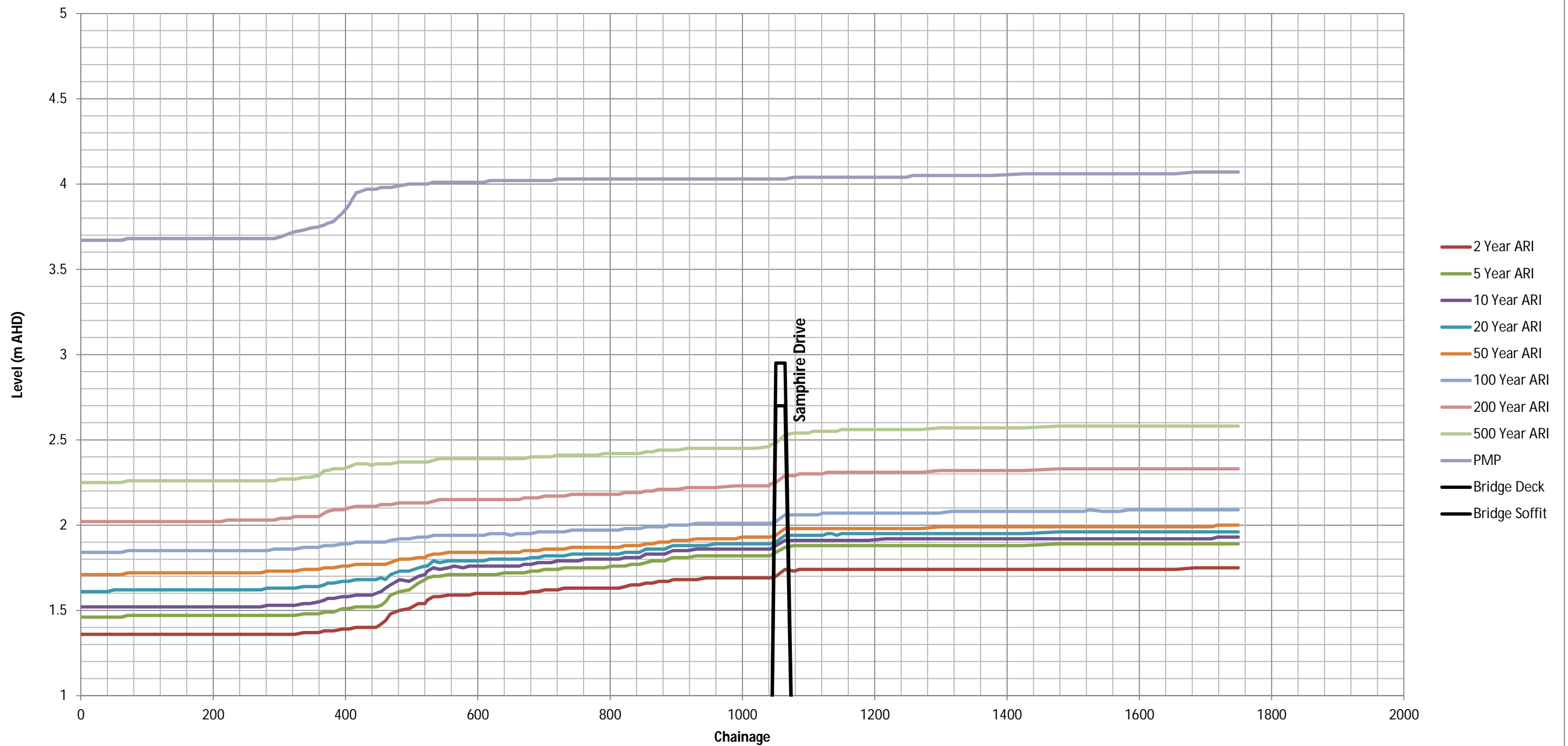



# Woolcock Canal

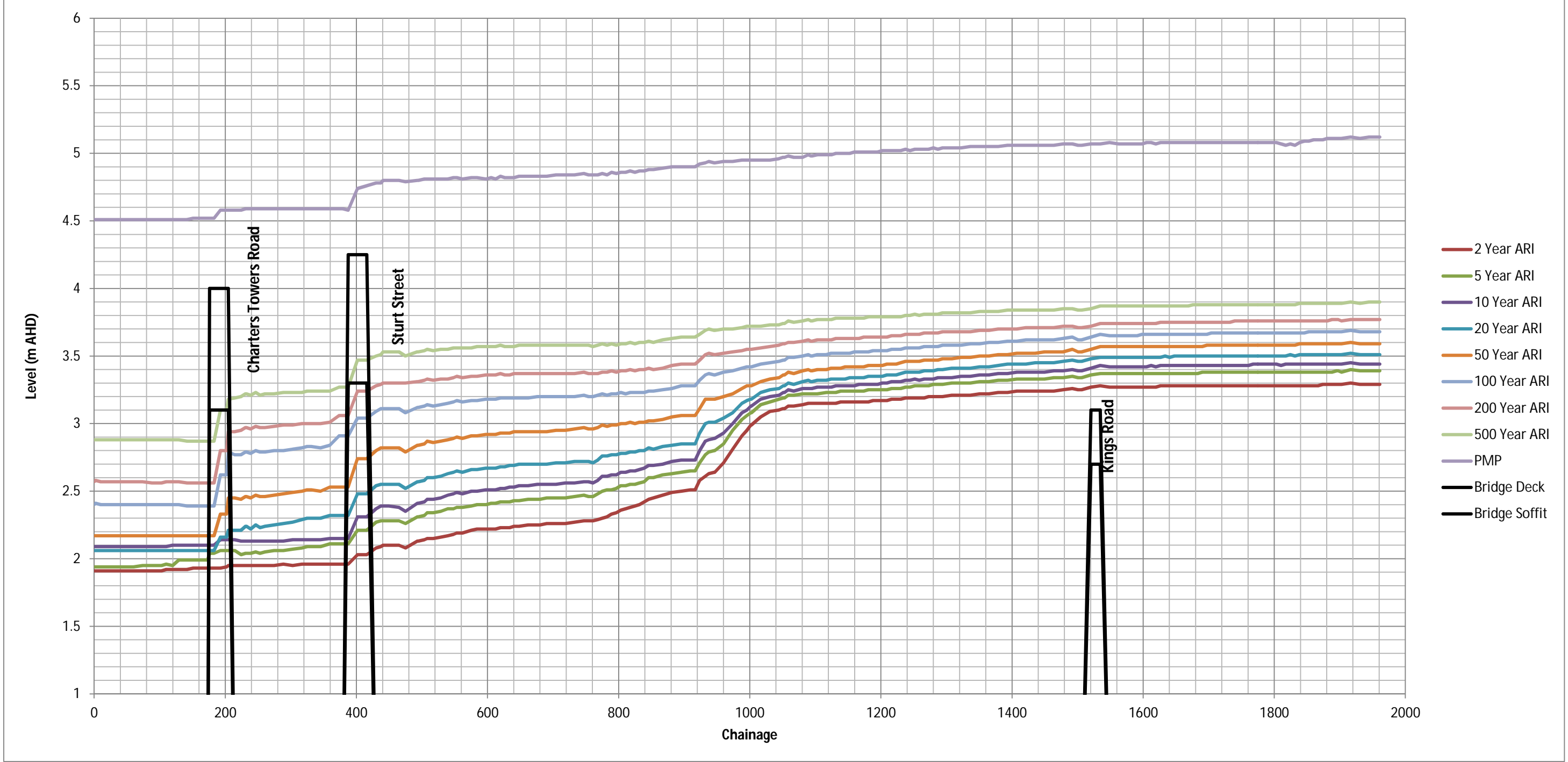



# Mindham Park Drain

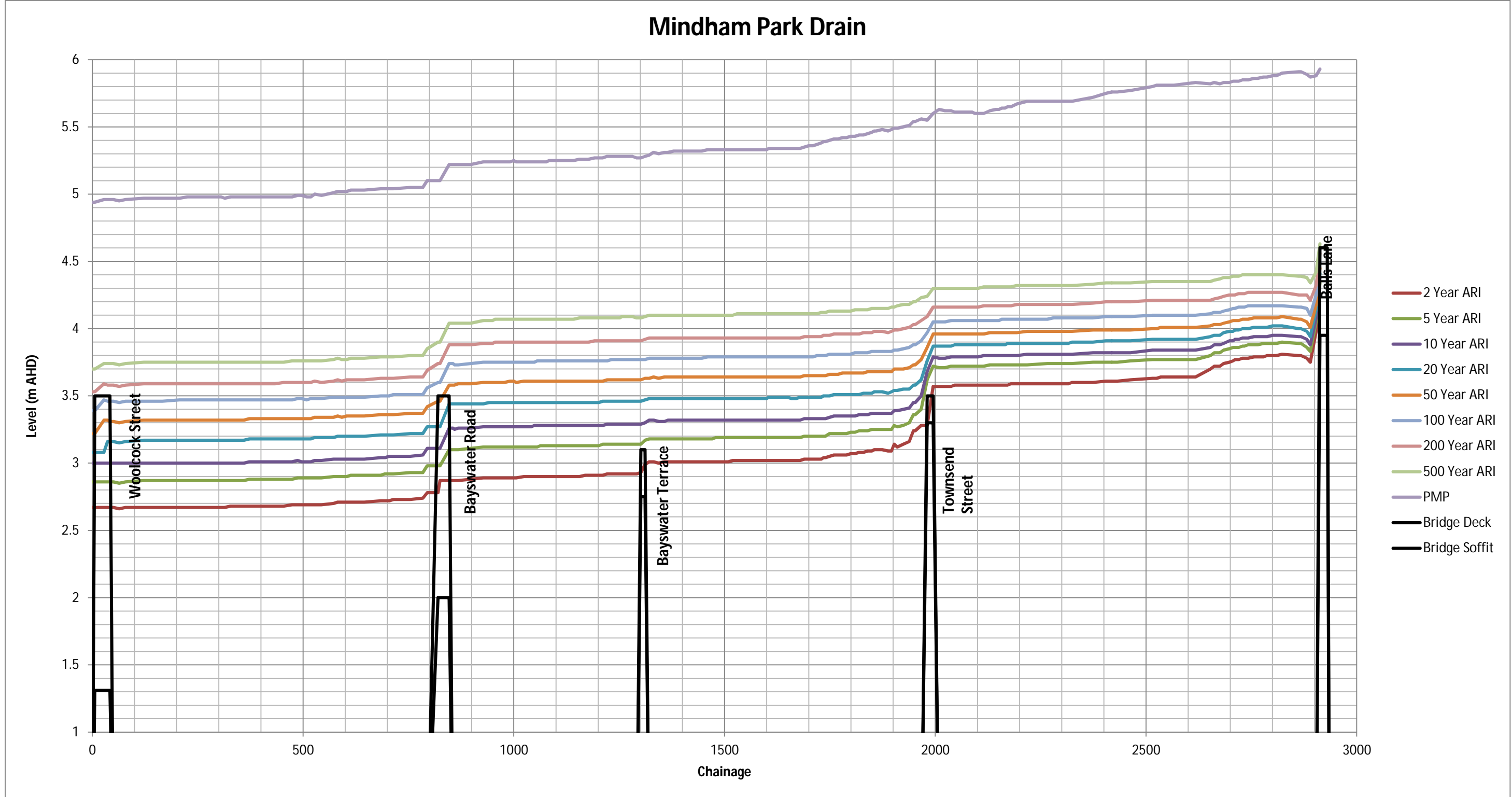



# Anderson Park Drain

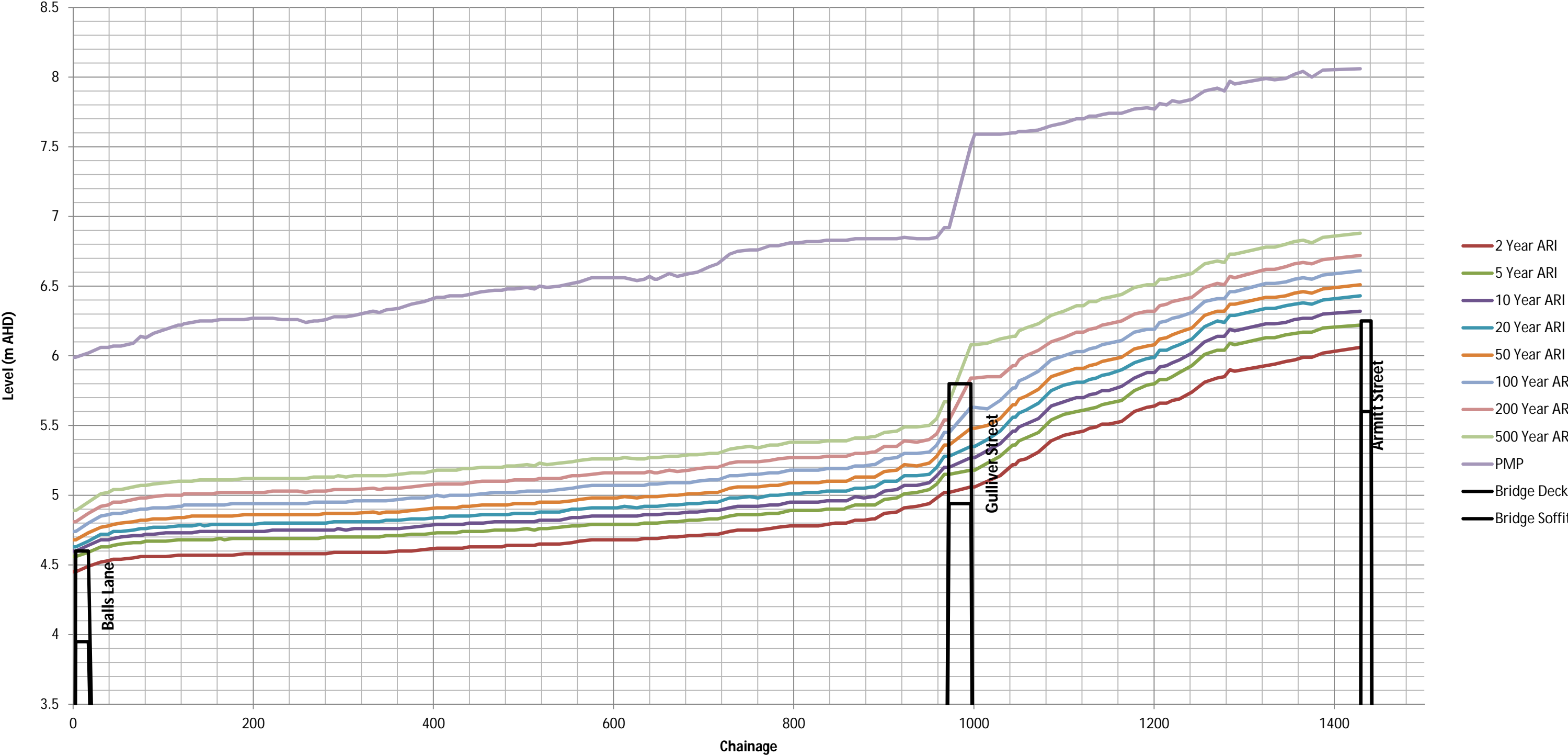



Aitkenvale Drain

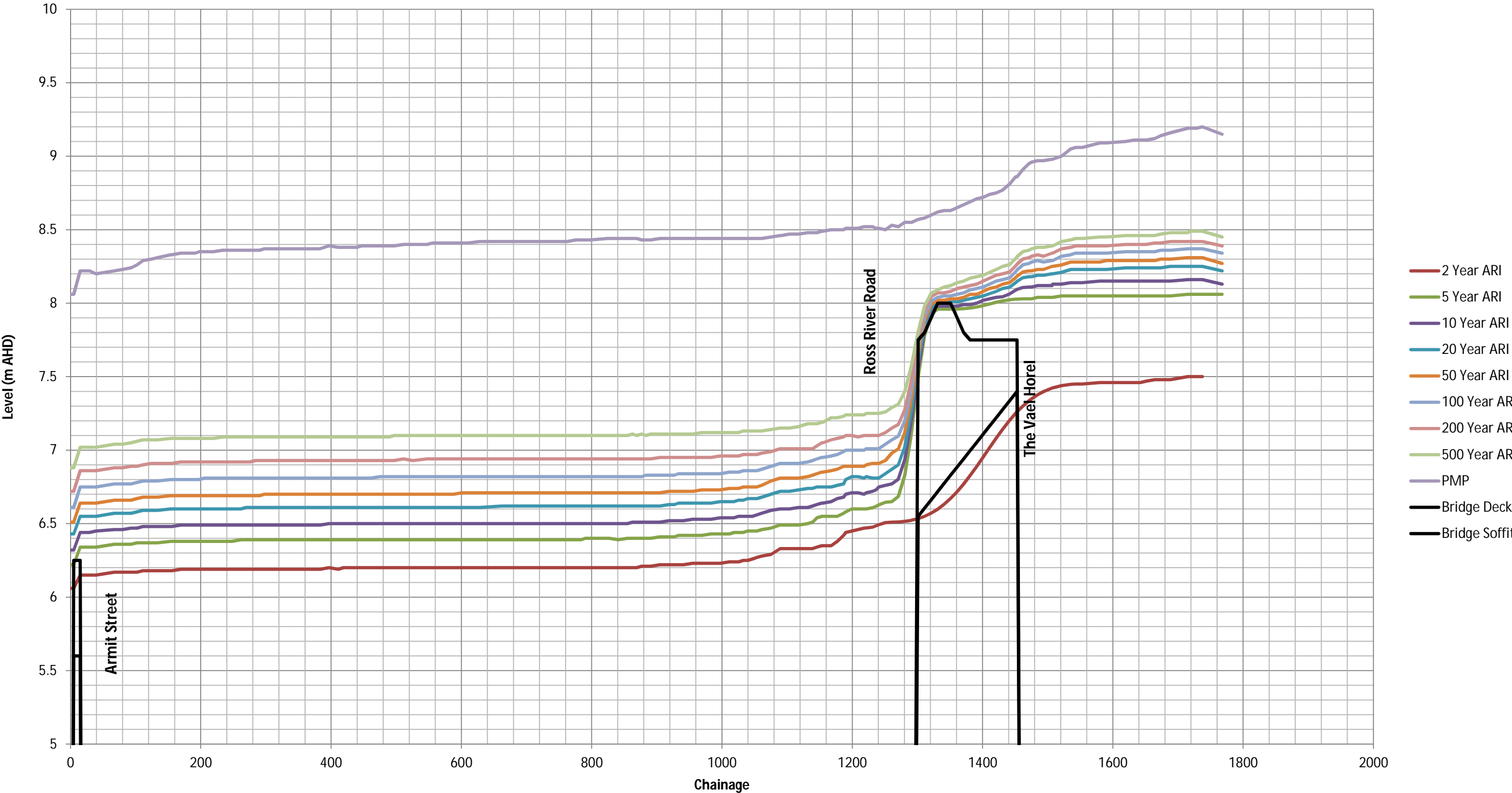



# Hopkins Street Drain

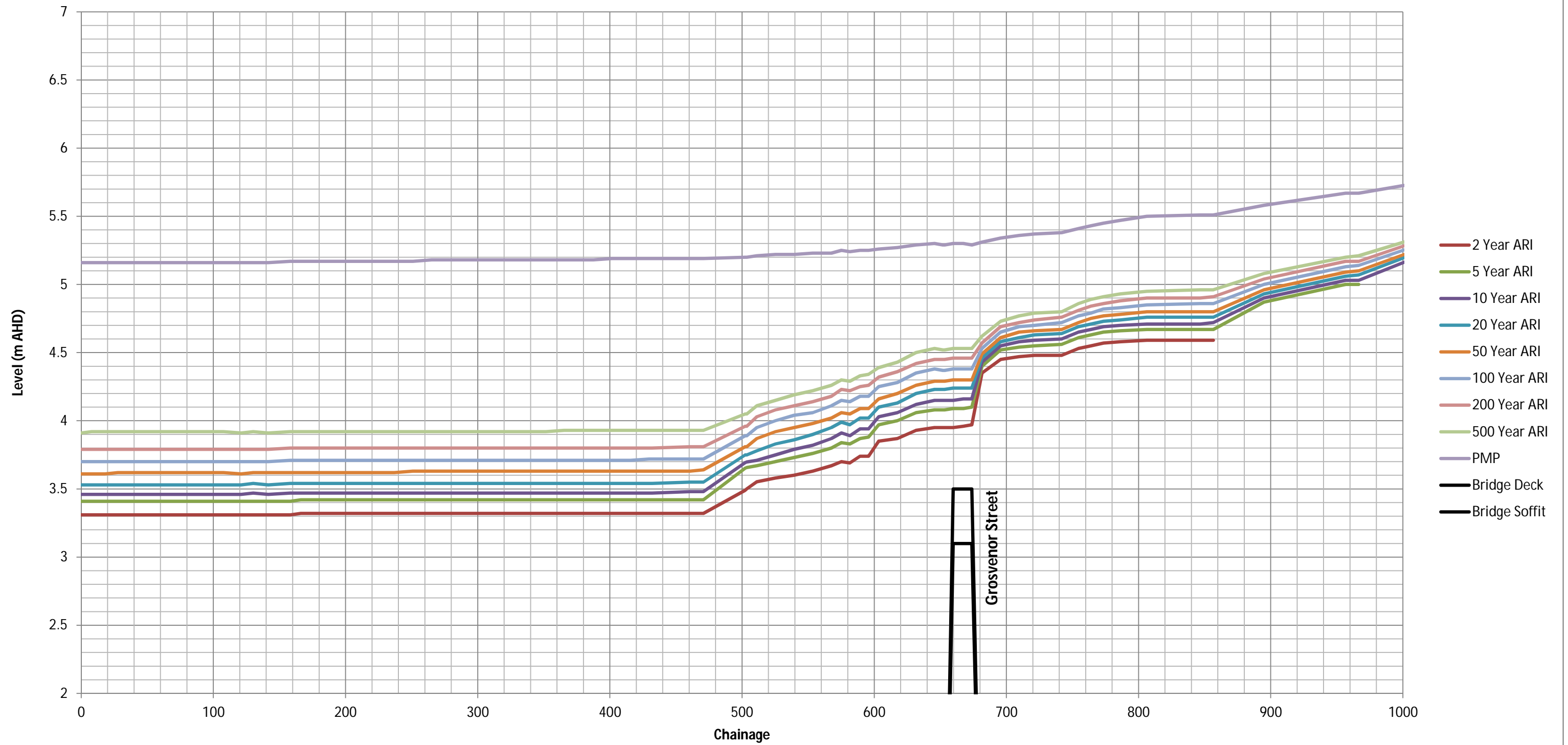



# Hermit Park Drain

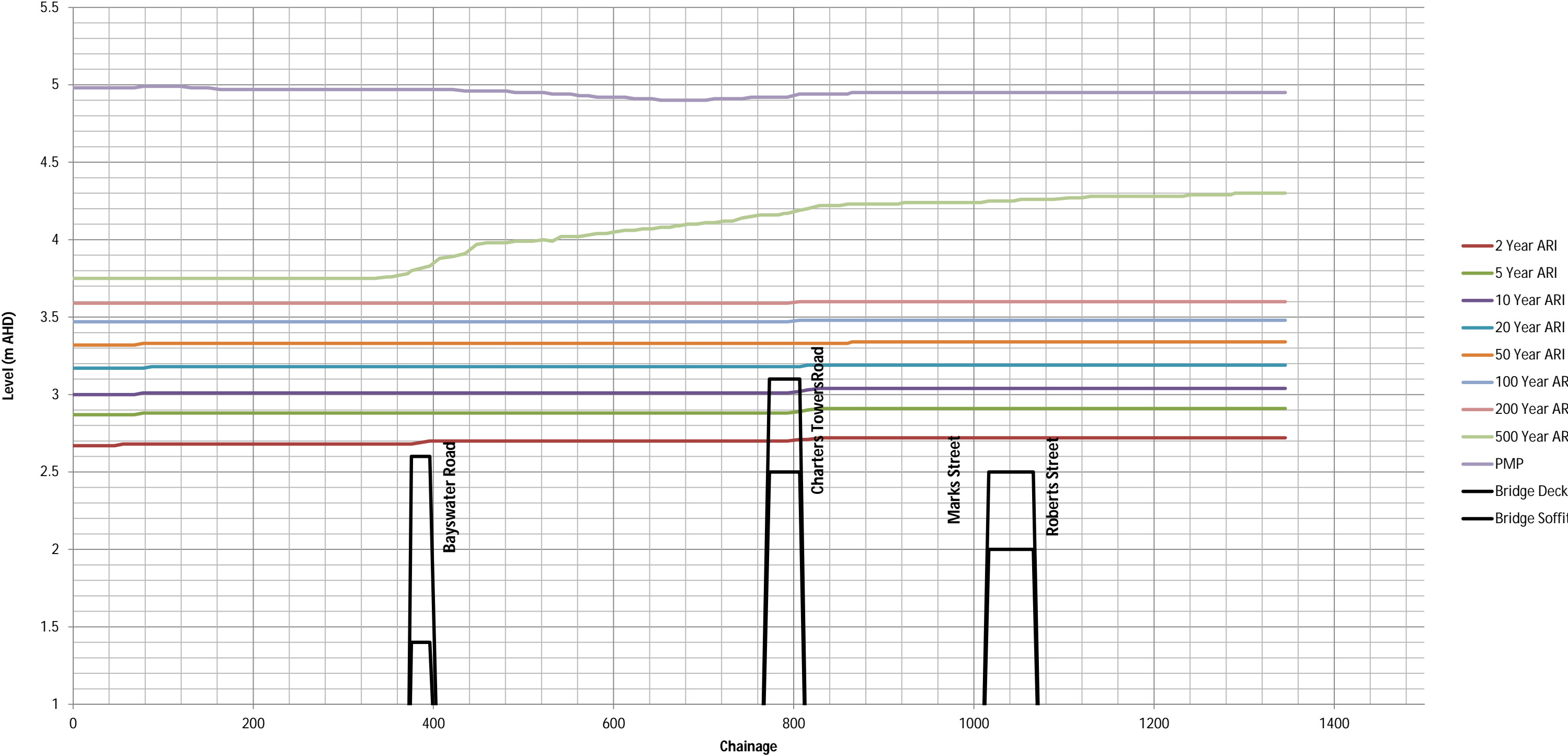



Rosslea Drain

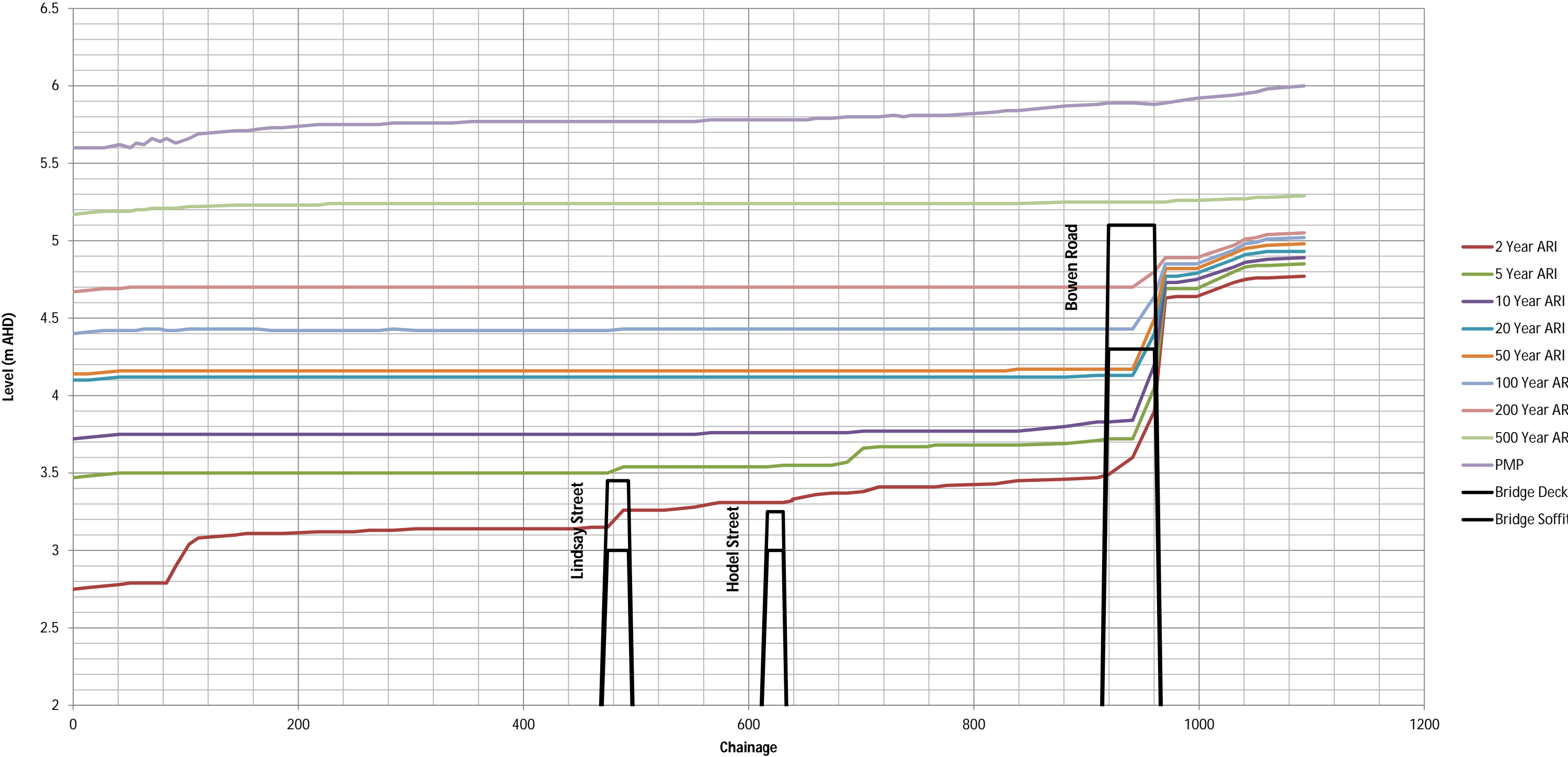



Pimlico Drain

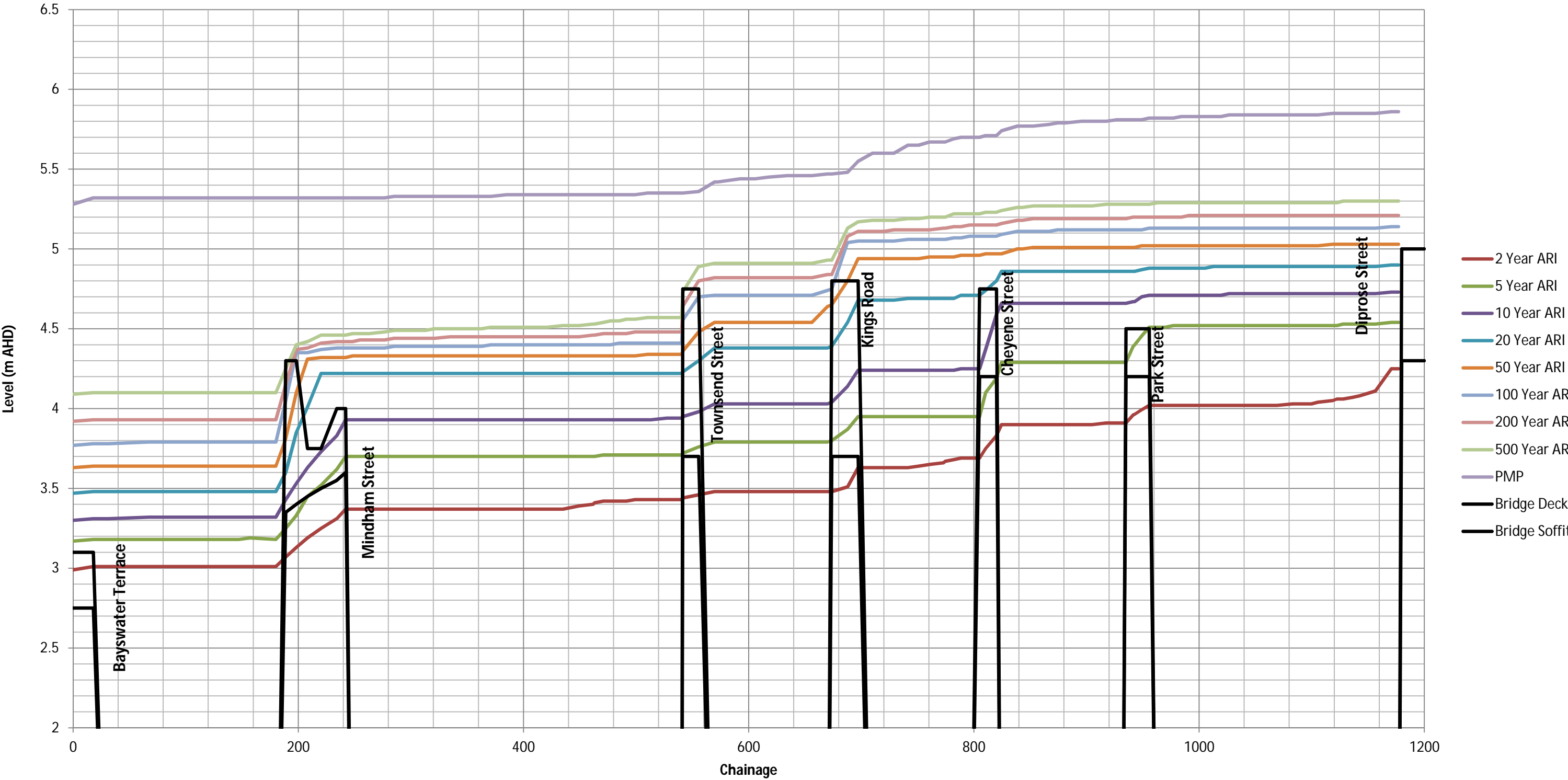



# Currajong Drain

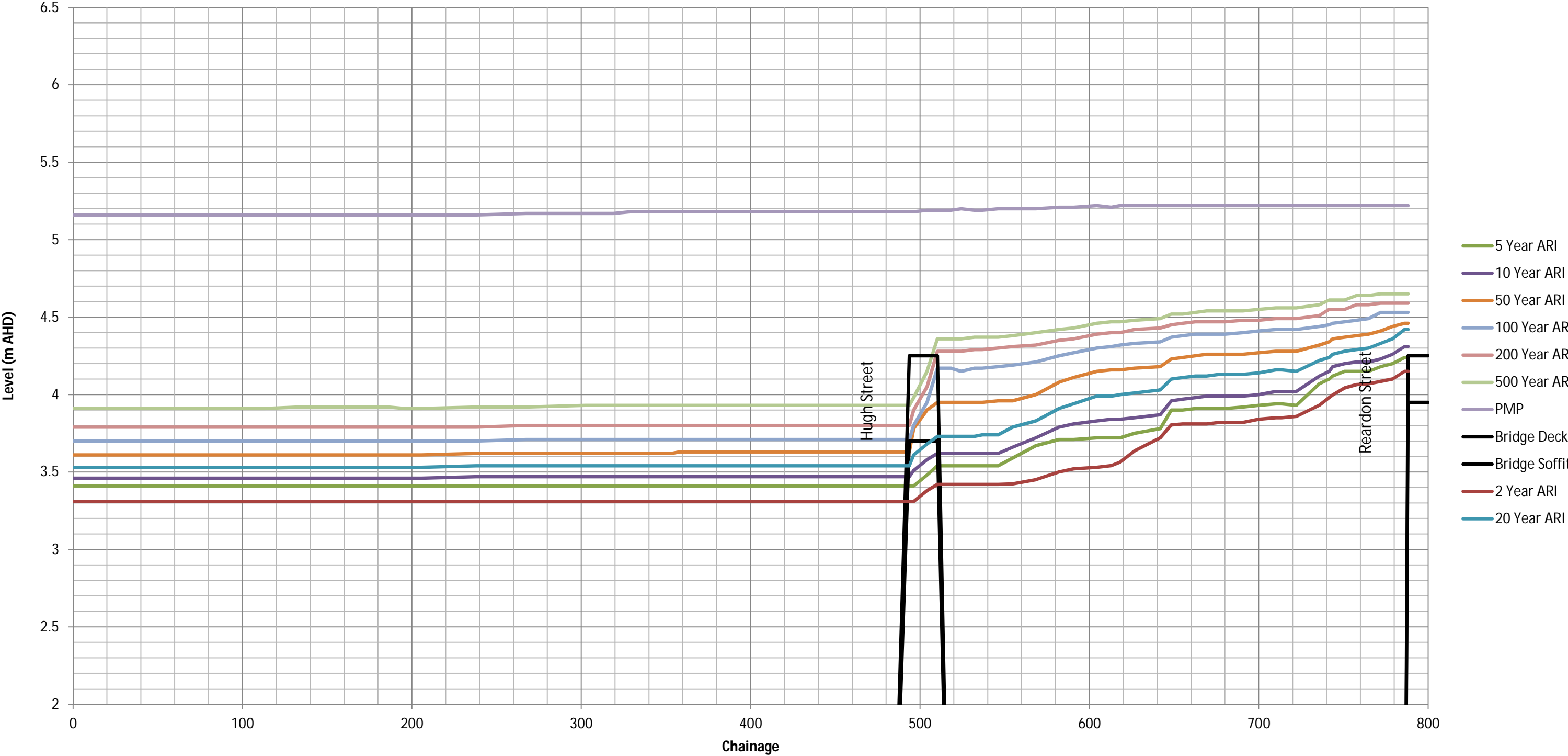



Lakes II Overflow

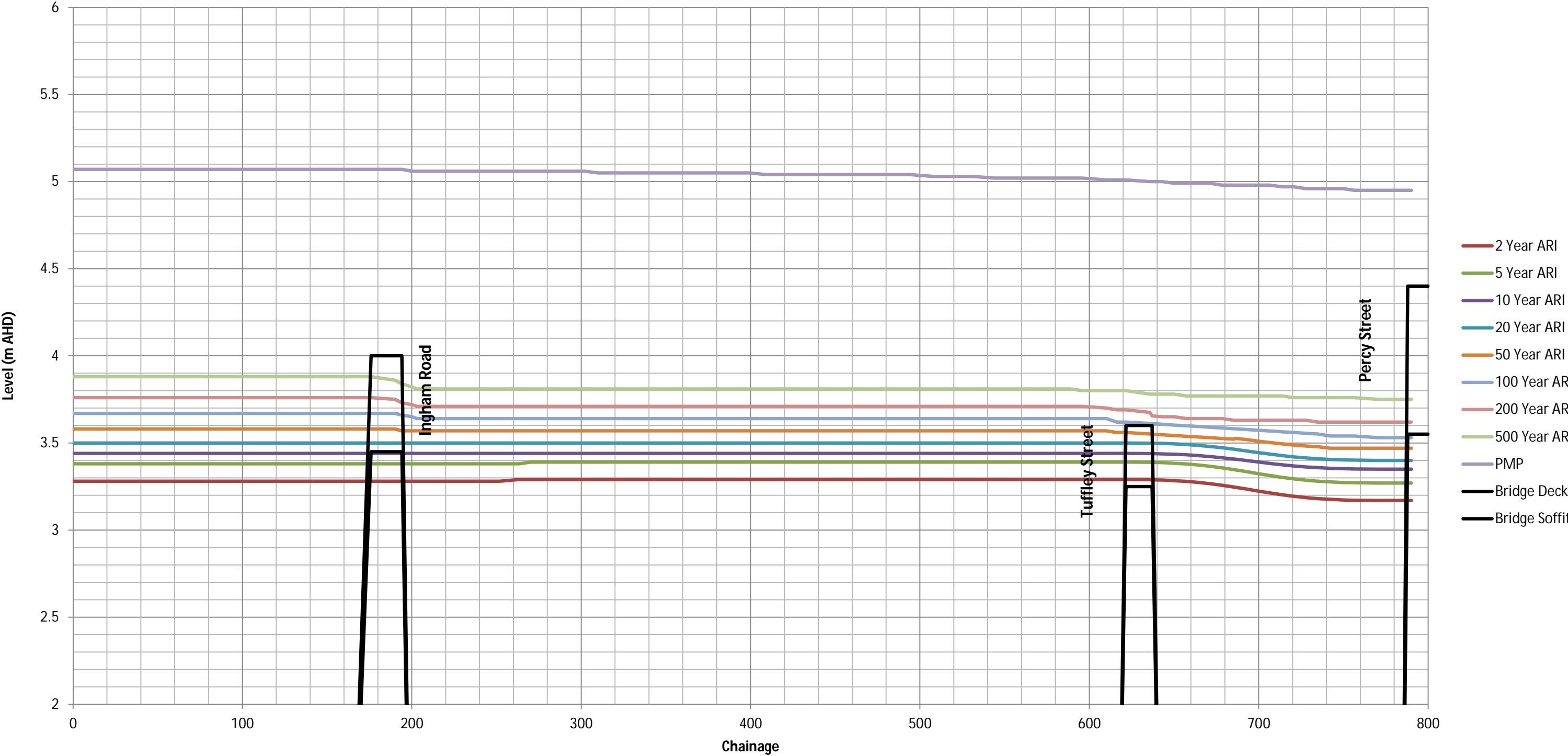



# Northern Kirwan Drain

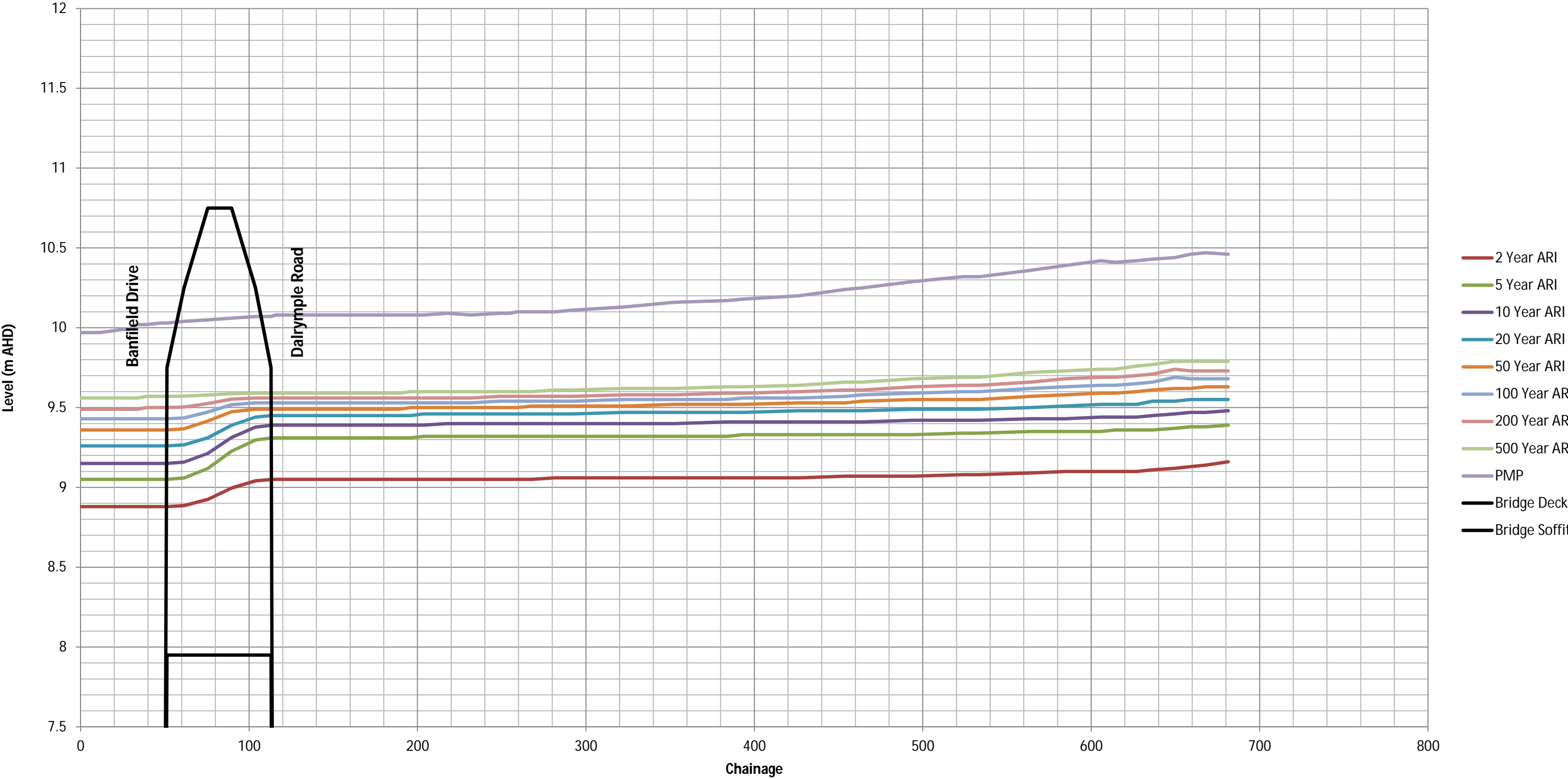



South Townsville Drain

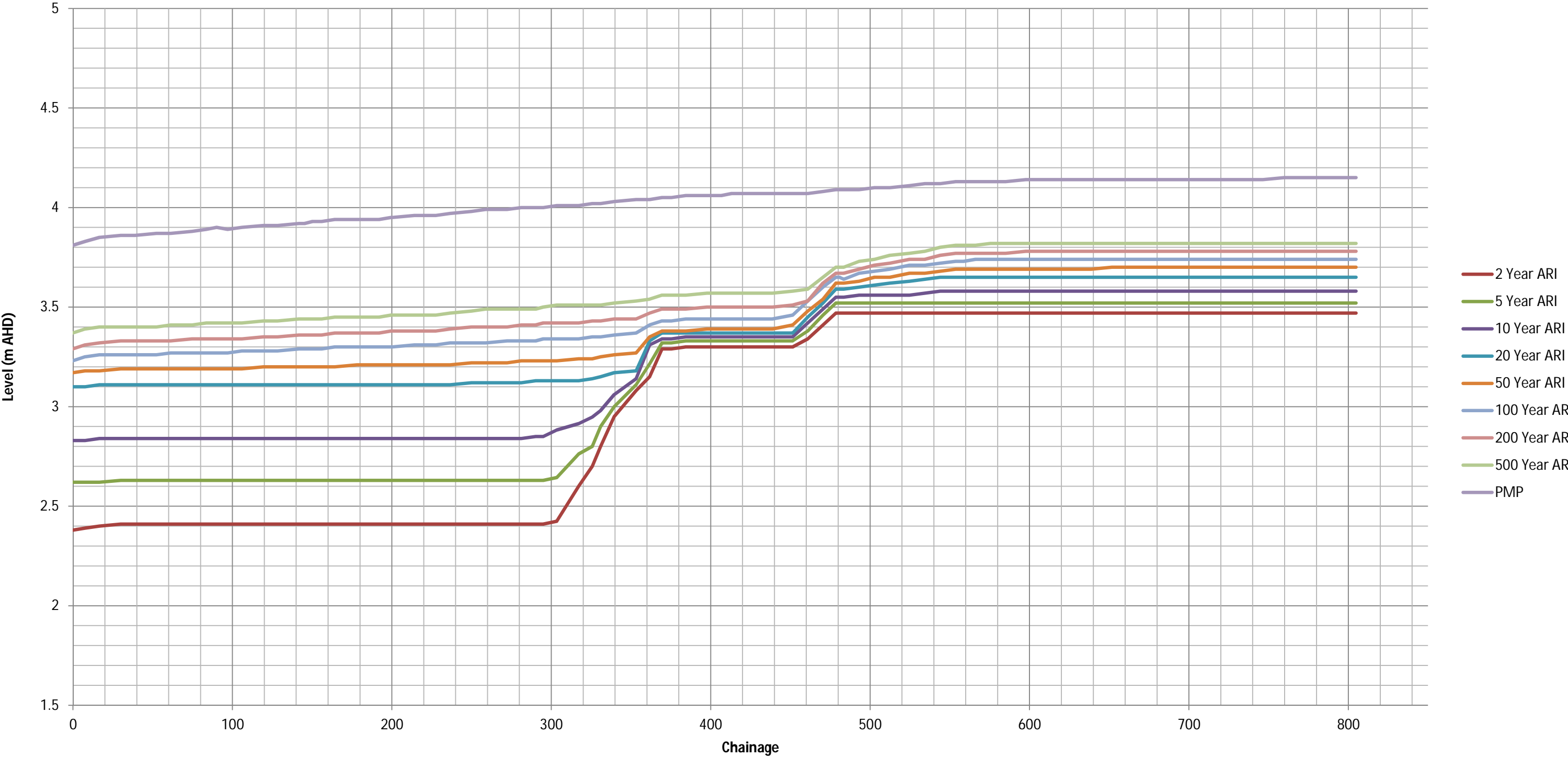



# Lakes I

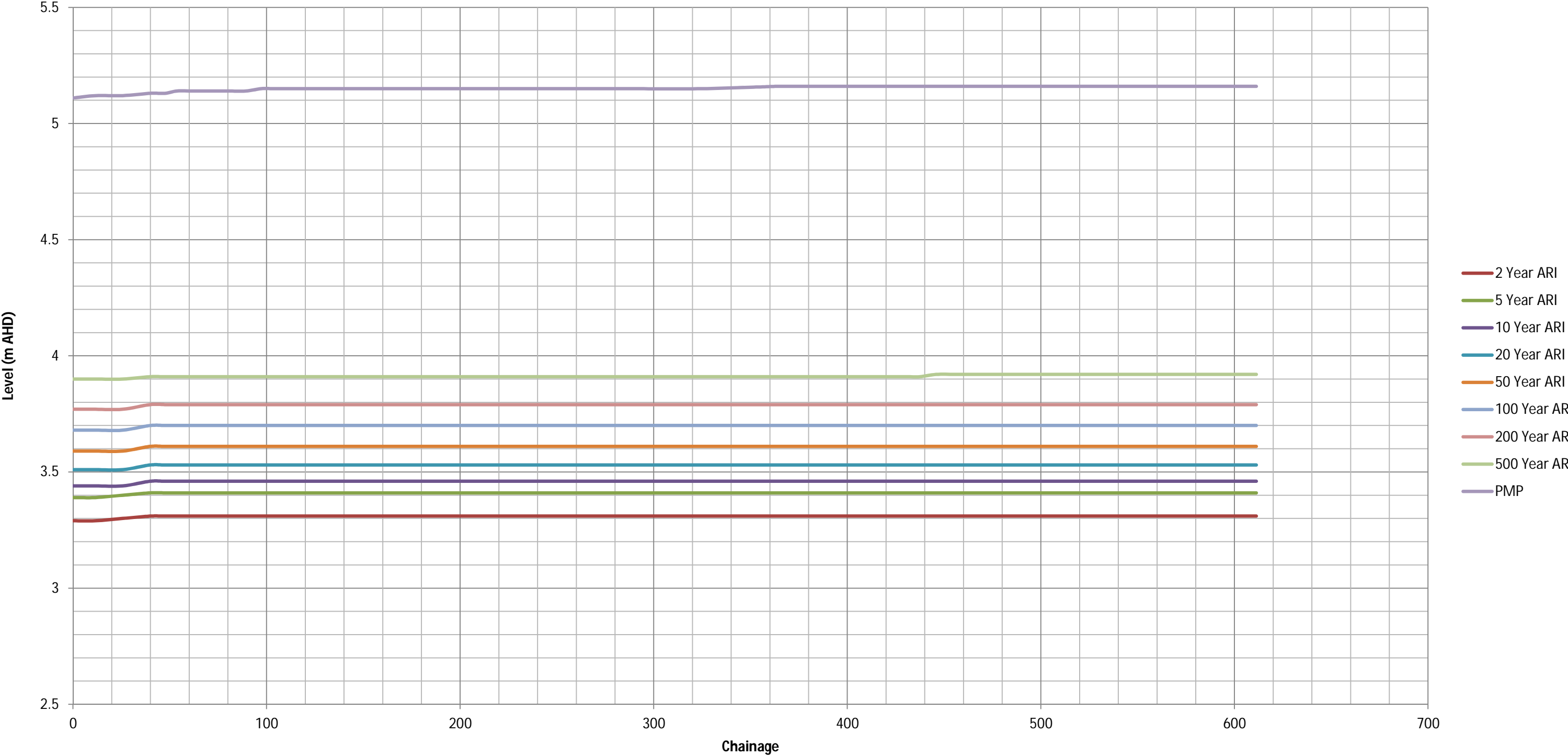



# Lakes II

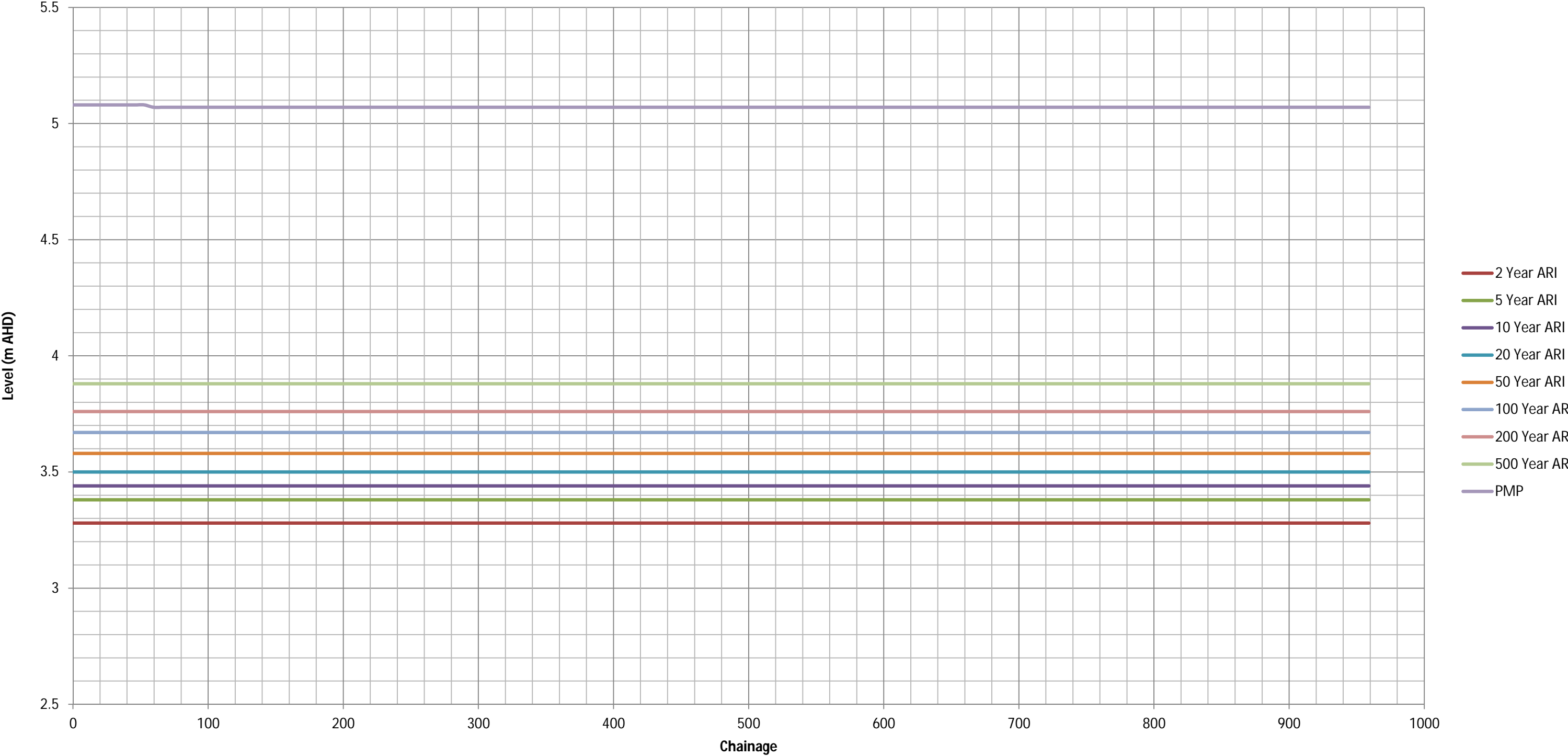



**Appendix F – Peak Surface Flow Results**

(Refer to Volume 1)



**Appendix G – PMP Calculation Sheets**

(Refer to Volume 1)