



**ROSS CREEK  
FLOOD STUDY  
5 YEAR ARI**

City/South Townsville

**FIGURE D20.8**

**Legend**

**Flow Velocity (m/s)**

- < 0.25
- 0.25 - 0.5
- 0.5 - 0.75
- 0.75 - 1
- 1 - 1.25
- 1.25 - 1.5
- 1.5 - 1.75
- 1.75 - 2
- 2 - 3
- > 3



**SCALE: 1:10,000 @A3**

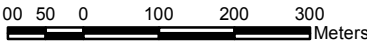

**DISCLAIMER**  
The information shown on this map has been produced from the Townsville City Council's digital database. There is no warranty implied or expressed regarding the accuracy or completeness of the data. The data has been compiled for information and convenience only, and it is the responsibility of the user to verify all information before placing reliance on it. For accurate service locations please contact the Customer Services Centre on 1300 878 001.  
This is not a legal document and is published for information and convenience only. The Townsville City Council takes no responsibility for any errors or omissions herein or for any acts that may occur due to its use.

Produced by:  
INFRASTRUCTURE PLANNING  
Strategic Planning  
DATE: 04/03/2012  
DATE PRINTED: 4/03/2013  
DRAWN BY: WBB  
DIGITAL FILE: RossCreek\_FigD20.mxd  
© Townsville City Council 2013





**ROSS CREEK  
FLOOD STUDY  
10 YEAR ARI**

Cranbrook

**FIGURE D21.1**

**Legend**

**Flow Velocity (m/s)**

- < 0.25
- 0.25 - 0.5
- 0.5 - 0.75
- 0.75 - 1
- 1 - 1.25
- 1.25 - 1.5
- 1.5 - 1.75
- 1.75 - 2
- 2 - 3
- > 3



**SCALE: 1:10,000 @A3**

100 50 0 100 200 300 Meters

**DISCLAIMER**  
The information shown on this map has been produced from the Townsville City Council's digital database. There is no warranty implied or expressed regarding the accuracy or completeness of the data. The data has been compiled for information and convenience only, and it is the responsibility of the user to verify all information before placing reliance on it. For accurate service locations please contact the Customer Services Centre on 1300 878 001.  
This is not a legal document and is published for information and convenience only. The Townsville City Council takes no responsibility for any errors or omissions herein or for any acts that may occur due to its use.

Produced by:  
INFRASTRUCTURE PLANNING  
Strategic Planning  
DATE: 04/03/2012  
DATE PRINTED: 4/03/2013  
DRAWN BY: WBB  
DIGITAL FILE: RossCreek\_FigD21.mxd  
© Townsville City Council 2013





**ROSS CREEK  
FLOOD STUDY  
10 YEAR ARI**

Aitkenvale/Mundingburra

**FIGURE D21.2**

**Legend**

**Flow Velocity (m/s)**

- < 0.25
- 0.25 - 0.5
- 0.5 - 0.75
- 0.75 - 1
- 1 - 1.25
- 1.25 - 1.5
- 1.5 - 1.75
- 1.75 - 2
- 2 - 3
- > 3



**SCALE: 1:10,000 @A3**

100 50 0 100 200 300 Meters

**DISCLAIMER**  
The information shown on this map has been produced from the Townsville City Council's digital database. There is no warranty implied or expressed regarding the accuracy or completeness of the data. The data has been compiled for information and convenience only, and it is the responsibility of the user to verify all information before placing reliance on it. For accurate service locations please contact the Customer Services Centre on 1300 878 001.  
This is not a legal document and is published for information and convenience only. The Townsville City Council takes no responsibility for any errors or omissions herein or for any acts that may occur due to its use.

Produced by:  
INFRASTRUCTURE PLANNING  
Strategic Planning  
DATE: 04/03/2012  
DATE PRINTED: 4/03/2013  
DRAWN BY: WBB  
DIGITAL FILE: RossCreek\_FigD21.mxd  
© Townsville City Council 2013





**ROSS CREEK  
FLOOD STUDY  
10 YEAR ARI**

Rosslea/Mysterton/Hermit Park

**FIGURE D21.3**

**Legend**

**Flow Velocity (m/s)**

- < 0.25
- 0.25 - 0.5
- 0.5 - 0.75
- 0.75 - 1
- 1 - 1.25
- 1.25 - 1.5
- 1.5 - 1.75
- 1.75 - 2
- 2 - 3
- > 3



**SCALE: 1:10,000 @A3**

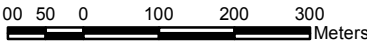

**DISCLAIMER**  
The information shown on this map has been produced from the Townsville City Council's digital database. There is no warranty implied or expressed regarding the accuracy or completeness of the data. The data has been compiled for information and convenience only, and it is the responsibility of the user to verify all information before placing reliance on it. For accurate service locations please contact the Customer Services Centre on 1300 878 001.  
This is not a legal document and is published for information and convenience only. The Townsville City Council takes no responsibility for any errors or omissions herein or for any acts that may occur due to its use.

Produced by:  
INFRASTRUCTURE PLANNING  
Strategic Planning  
DATE: 04/03/2012  
DATE PRINTED: 4/03/2013  
DRAWN BY: WBB  
DIGITAL FILE: RossCreek\_FigD21.mxd  
© Townsville City Council 2013





**ROSS CREEK  
FLOOD STUDY  
10 YEAR ARI**

Railway Estate/South Townsville

**FIGURE D21.4**

**Legend**

**Flow Velocity (m/s)**

- < 0.25
- 0.25 - 0.5
- 0.5 - 0.75
- 0.75 - 1
- 1 - 1.25
- 1.25 - 1.5
- 1.5 - 1.75
- 1.75 - 2
- 2 - 3
- > 3



**SCALE: 1:10,000 @A3**

100 50 0 100 200 300 Meters

**DISCLAIMER**  
The information shown on this map has been produced from the Townsville City Council's digital database. There is no warranty implied or expressed regarding the accuracy or completeness of the data. The data has been compiled for information and convenience only, and it is the responsibility of the user to verify all information before placing reliance on it. For accurate service locations please contact the Customer Services Centre on 1300 878 001.  
This is not a legal document and is published for information and convenience only. The Townsville City Council takes no responsibility for any errors or omissions herein or for any acts that may occur due to its use.

Produced by:  
INFRASTRUCTURE PLANNING  
Strategic Planning  
DATE: 04/03/2012  
DATE PRINTED: 4/03/2013  
DRAWN BY: WBB  
DIGITAL FILE: RossCreek\_FigD21.mxd  
© Townsville City Council 2013





**ROSS CREEK  
FLOOD STUDY  
10 YEAR ARI**

Heatley/Vincent

**FIGURE D21.5**

**Legend**

**Flow Velocity (m/s)**

- < 0.25
- 0.25 - 0.5
- 0.5 - 0.75
- 0.75 - 1
- 1 - 1.25
- 1.25 - 1.5
- 1.5 - 1.75
- 1.75 - 2
- 2 - 3
- > 3



**SCALE: 1:10,000 @A3**

100 50 0 100 200 300 Meters

**DISCLAIMER**  
The information shown on this map has been produced from the Townsville City Council's digital database. There is no warranty implied or expressed regarding the accuracy or completeness of the data. The data has been compiled for information and convenience only, and it is the responsibility of the user to verify all information before placing reliance on it. For accurate service locations please contact the Customer Services Centre on 1300 878 001.  
This is not a legal document and is published for information and convenience only. The Townsville City Council takes no responsibility for any errors or omissions herein or for any acts that may occur due to its use.

Produced by:  
INFRASTRUCTURE PLANNING  
Strategic Planning  
DATE: 04/03/2012  
DATE PRINTED: 4/03/2013  
DRAWN BY: WBB  
DIGITAL FILE: RossCreek\_FigD21.mxd  
© Townsville City Council 2013





**ROSS CREEK  
FLOOD STUDY  
10 YEAR ARI**

Gulliver/Currajong/Pimlico

**FIGURE D21.6**

**Legend**

**Flow Velocity (m/s)**

- < 0.25
- 0.25 - 0.5
- 0.5 - 0.75
- 0.75 - 1
- 1 - 1.25
- 1.25 - 1.5
- 1.5 - 1.75
- 1.75 - 2
- 2 - 3
- > 3



**SCALE: 1:10,000 @A3**

100 50 0 100 200 300 Meters

**DISCLAIMER**  
The information shown on this map has been produced from the Townsville City Council's digital database. There is no warranty implied or expressed regarding the accuracy or completeness of the data. The data has been compiled for information and convenience only, and it is the responsibility of the user to verify all information before placing reliance on it. For accurate service locations please contact the Customer Services Centre on 1300 878 001.  
This is not a legal document and is published for information and convenience only. The Townsville City Council takes no responsibility for any errors or omissions herein or for any acts that may occur due to its use.

Produced by:  
INFRASTRUCTURE PLANNING  
Strategic Planning  
DATE: 04/03/2012  
DATE PRINTED: 4/03/2013  
DRAWN BY: WBB  
DIGITAL FILE: RossCreek\_FigD21.mxd  
© Townsville City Council 2013





**ROSS CREEK  
FLOOD STUDY  
10 YEAR ARI**

West End/Hyde Park

**FIGURE D21.7**

**Legend**

**Flow Velocity (m/s)**

- < 0.25
- 0.25 - 0.5
- 0.5 - 0.75
- 0.75 - 1
- 1 - 1.25
- 1.25 - 1.5
- 1.5 - 1.75
- 1.75 - 2
- 2 - 3
- > 3



**SCALE: 1:10,000 @A3**

100 50 0 100 200 300 Meters

**DISCLAIMER**  
The information shown on this map has been produced from the Townsville City Council's digital database. There is no warranty implied or expressed regarding the accuracy or completeness of the data. The data has been compiled for information and convenience only, and it is the responsibility of the user to verify all information before placing reliance on it. For accurate service locations please contact the Customer Services Centre on 1300 878 001.  
This is not a legal document and is published for information and convenience only. The Townsville City Council takes no responsibility for any errors or omissions herein or for any acts that may occur due to its use.

Produced by:  
INFRASTRUCTURE PLANNING  
Strategic Planning  
DATE: 04/03/2012  
DATE PRINTED: 4/03/2013  
DRAWN BY: WBB  
DIGITAL FILE: RossCreek\_FigD21.mxd  
© Townsville City Council 2013





**ROSS CREEK  
FLOOD STUDY  
10 YEAR ARI**

City/South Townsville

**FIGURE D21.8**

**Legend**

**Flow Velocity (m/s)**

- < 0.25
- 0.25 - 0.5
- 0.5 - 0.75
- 0.75 - 1
- 1 - 1.25
- 1.25 - 1.5
- 1.5 - 1.75
- 1.75 - 2
- 2 - 3
- > 3



**SCALE: 1:10,000 @A3**

100 50 0 100 200 300 Meters

**DISCLAIMER**  
The information shown on this map has been produced from the Townsville City Council's digital database. There is no warranty implied or expressed regarding the accuracy or completeness of the data. The data has been compiled for information and convenience only, and it is the responsibility of the user to verify all information before placing reliance on it. For accurate service locations please contact the Customer Services Centre on 1300 878 001.  
This is not a legal document and is published for information and convenience only. The Townsville City Council takes no responsibility for any errors or omissions herein or for any acts that may occur due to its use.

Produced by:  
INFRASTRUCTURE PLANNING  
Strategic Planning  
DATE: 04/03/2012  
DATE PRINTED: 4/03/2013  
DRAWN BY: WBB  
DIGITAL FILE: RossCreek\_FigD21.mxd  
© Townsville City Council 2013





**ROSS CREEK  
FLOOD STUDY  
20 YEAR ARI**

Cranbrook

**FIGURE D22.1**

**Legend**

**Flow Velocity (m/s)**

- < 0.25
- 0.25 - 0.5
- 0.5 - 0.75
- 0.75 - 1
- 1 - 1.25
- 1.25 - 1.5
- 1.5 - 1.75
- 1.75 - 2
- 2 - 3
- > 3



**SCALE: 1:10,000 @A3**

100 50 0 100 200 300 Meters

**DISCLAIMER**  
The information shown on this map has been produced from the Townsville City Council's digital database. There is no warranty implied or expressed regarding the accuracy or completeness of the data. The data has been compiled for information and convenience only, and it is the responsibility of the user to verify all information before placing reliance on it. For accurate service locations please contact the Customer Services Centre on 1300 878 001.  
This is not a legal document and is published for information and convenience only. The Townsville City Council takes no responsibility for any errors or omissions herein or for any acts that may occur due to its use.

Produced by:  
INFRASTRUCTURE PLANNING  
Strategic Planning  
DATE: 04/03/2012  
DATE PRINTED: 4/03/2013  
DRAWN BY: WBB  
DIGITAL FILE: RossCreek\_FigD22.mxd  
© Townsville City Council 2013





**ROSS CREEK  
FLOOD STUDY  
20 YEAR ARI**

Aitkenvale/Mundingburra

**FIGURE D22.2**

**Legend**

**Flow Velocity (m/s)**

- < 0.25
- 0.25 - 0.5
- 0.5 - 0.75
- 0.75 - 1
- 1 - 1.25
- 1.25 - 1.5
- 1.5 - 1.75
- 1.75 - 2
- 2 - 3
- > 3



**SCALE: 1:10,000 @A3**

100 50 0 100 200 300 Meters

**DISCLAIMER**  
The information shown on this map has been produced from the Townsville City Council's digital database. There is no warranty implied or expressed regarding the accuracy or completeness of the data. The data has been compiled for information and convenience only, and it is the responsibility of the user to verify all information before placing reliance on it. For accurate service locations please contact the Customer Services Centre on 1300 878 001.  
This is not a legal document and is published for information and convenience only. The Townsville City Council takes no responsibility for any errors or omissions herein or for any acts that may occur due to its use.

Produced by:  
INFRASTRUCTURE PLANNING  
Strategic Planning  
DATE: 04/03/2012  
DATE PRINTED: 4/03/2013  
DRAWN BY: WBB  
DIGITAL FILE: RossCreek\_FigD22.mxd  
© Townsville City Council 2013





**ROSS CREEK  
FLOOD STUDY  
20 YEAR ARI**

Rosslea/Mysterton/Hermit Park

**FIGURE D22.3**

**Legend**

**Flow Velocity (m/s)**

- < 0.25
- 0.25 - 0.5
- 0.5 - 0.75
- 0.75 - 1
- 1 - 1.25
- 1.25 - 1.5
- 1.5 - 1.75
- 1.75 - 2
- 2 - 3
- > 3



**SCALE: 1:10,000 @A3**

100 50 0 100 200 300 Meters

**DISCLAIMER**  
The information shown on this map has been produced from the Townsville City Council's digital database. There is no warranty implied or expressed regarding the accuracy or completeness of the data. The data has been compiled for information and convenience only, and it is the responsibility of the user to verify all information before placing reliance on it. For accurate service locations please contact the Customer Services Centre on 1300 878 001.  
This is not a legal document and is published for information and convenience only. The Townsville City Council takes no responsibility for any errors or omissions herein or for any acts that may occur due to its use.

Produced by:  
INFRASTRUCTURE PLANNING  
Strategic Planning  
DATE: 04/03/2012  
DATE PRINTED: 4/03/2013  
DRAWN BY: WBB  
DIGITAL FILE: RossCreek\_FigD22.mxd  
© Townsville City Council 2013





**ROSS CREEK  
FLOOD STUDY  
20 YEAR ARI**

Railway Estate/South Townsville

**FIGURE D22.4**

**Legend**

**Flow Velocity (m/s)**

- < 0.25
- 0.25 - 0.5
- 0.5 - 0.75
- 0.75 - 1
- 1 - 1.25
- 1.25 - 1.5
- 1.5 - 1.75
- 1.75 - 2
- 2 - 3
- > 3



**SCALE: 1:10,000 @A3**

100 50 0 100 200 300 Meters

**DISCLAIMER**  
The information shown on this map has been produced from the Townsville City Council's digital database. There is no warranty implied or expressed regarding the accuracy or completeness of the data. The data has been compiled for information and convenience only, and it is the responsibility of the user to verify all information before placing reliance on it. For accurate service locations please contact the Customer Services Centre on 1300 878 001.  
This is not a legal document and is published for information and convenience only. The Townsville City Council takes no responsibility for any errors or omissions herein or for any acts that may occur due to its use.

Produced by:  
INFRASTRUCTURE PLANNING  
Strategic Planning  
DATE: 04/03/2012  
DATE PRINTED: 4/03/2013  
DRAWN BY: WBB  
DIGITAL FILE: RossCreek\_FigD22.mxd  
© Townsville City Council 2013





**ROSS CREEK  
FLOOD STUDY  
20 YEAR ARI**

Heatley/Vincent

**FIGURE D22.5**

**Legend**

**Flow Velocity (m/s)**

- < 0.25
- 0.25 - 0.5
- 0.5 - 0.75
- 0.75 - 1
- 1 - 1.25
- 1.25 - 1.5
- 1.5 - 1.75
- 1.75 - 2
- 2 - 3
- > 3



**SCALE: 1:10,000 @A3**

100 50 0 100 200 300 Meters

**DISCLAIMER**  
The information shown on this map has been produced from the Townsville City Council's digital database. There is no warranty implied or expressed regarding the accuracy or completeness of the data. The data has been compiled for information and convenience only, and it is the responsibility of the user to verify all information before placing reliance on it. For accurate service locations please contact the Customer Services Centre on 1300 878 001.  
This is not a legal document and is published for information and convenience only. The Townsville City Council takes no responsibility for any errors or omissions herein or for any acts that may occur due to its use.

Produced by:  
INFRASTRUCTURE PLANNING  
Strategic Planning  
DATE: 04/03/2012  
DATE PRINTED: 4/03/2013  
DRAWN BY: WBB  
DIGITAL FILE: RossCreek\_FigD22.mxd  
© Townsville City Council 2013





**ROSS CREEK  
FLOOD STUDY  
20 YEAR ARI**

Gulliver/Currajong/Pimlico

**FIGURE D22.6**

**Legend**

**Flow Velocity (m/s)**

- < 0.25
- 0.25 - 0.5
- 0.5 - 0.75
- 0.75 - 1
- 1 - 1.25
- 1.25 - 1.5
- 1.5 - 1.75
- 1.75 - 2
- 2 - 3
- > 3



**SCALE: 1:10,000 @A3**

100 50 0 100 200 300 Meters

**DISCLAIMER**  
The information shown on this map has been produced from the Townsville City Council's digital database. There is no warranty implied or expressed regarding the accuracy or completeness of the data. The data has been compiled for information and convenience only, and it is the responsibility of the user to verify all information before placing reliance on it. For accurate service locations please contact the Customer Services Centre on 1300 878 001.  
This is not a legal document and is published for information and convenience only. The Townsville City Council takes no responsibility for any errors or omissions herein or for any acts that may occur due to its use.

Produced by:  
INFRASTRUCTURE PLANNING  
Strategic Planning  
DATE: 04/03/2012  
DATE PRINTED: 4/03/2013  
DRAWN BY: WBB  
DIGITAL FILE: RossCreek\_FigD22.mxd  
© Townsville City Council 2013





**ROSS CREEK  
FLOOD STUDY  
20 YEAR ARI**

West End/Hyde Park

**FIGURE D22.7**

**Legend**

**Flow Velocity (m/s)**

- < 0.25
- 0.25 - 0.5
- 0.5 - 0.75
- 0.75 - 1
- 1 - 1.25
- 1.25 - 1.5
- 1.5 - 1.75
- 1.75 - 2
- 2 - 3
- > 3



**SCALE: 1:10,000 @A3**

100 50 0 100 200 300 Meters

**DISCLAIMER**  
The information shown on this map has been produced from the Townsville City Council's digital database. There is no warranty implied or expressed regarding the accuracy or completeness of the data. The data has been compiled for information and convenience only, and it is the responsibility of the user to verify all information before placing reliance on it. For accurate service locations please contact the Customer Services Centre on 1300 878 001.  
This is not a legal document and is published for information and convenience only. The Townsville City Council takes no responsibility for any errors or omissions herein or for any acts that may occur due to its use.

Produced by:  
INFRASTRUCTURE PLANNING  
Strategic Planning  
DATE: 04/03/2012  
DATE PRINTED: 4/03/2013  
DRAWN BY: WBB  
DIGITAL FILE: RossCreek\_FigD22.mxd  
© Townsville City Council 2013





**ROSS CREEK  
FLOOD STUDY  
20 YEAR ARI**

City/South Townsville

**FIGURE D22.8**

**Legend**

**Flow Velocity (m/s)**

- < 0.25
- 0.25 - 0.5
- 0.5 - 0.75
- 0.75 - 1
- 1 - 1.25
- 1.25 - 1.5
- 1.5 - 1.75
- 1.75 - 2
- 2 - 3
- > 3



**SCALE: 1:10,000 @A3**

100 50 0 100 200 300 Meters

**DISCLAIMER**  
The information shown on this map has been produced from the Townsville City Council's digital database. There is no warranty implied or expressed regarding the accuracy or completeness of the data. The data has been compiled for information and convenience only, and it is the responsibility of the user to verify all information before placing reliance on it. For accurate service locations please contact the Customer Services Centre on 1300 878 001.  
This is not a legal document and is published for information and convenience only. The Townsville City Council takes no responsibility for any errors or omissions herein or for any acts that may occur due to its use.

Produced by:  
INFRASTRUCTURE PLANNING  
Strategic Planning  
DATE: 04/03/2012  
DATE PRINTED: 4/03/2013  
DRAWN BY: WBB  
DIGITAL FILE: RossCreek\_FigD22.mxd  
© Townsville City Council 2013





**ROSS CREEK  
FLOOD STUDY  
50 YEAR ARI**

Cranbrook

**FIGURE D23.1**

**Legend**

**Flow Velocity (m/s)**

- < 0.25
- 0.25 - 0.5
- 0.5 - 0.75
- 0.75 - 1
- 1 - 1.25
- 1.25 - 1.5
- 1.5 - 1.75
- 1.75 - 2
- 2 - 3
- > 3



**SCALE: 1:10,000 @A3**

100 50 0 100 200 300 Meters

**DISCLAIMER**  
The information shown on this map has been produced from the Townsville City Council's digital database. There is no warranty implied or expressed regarding the accuracy or completeness of the data. The data has been compiled for information and convenience only, and it is the responsibility of the user to verify all information before placing reliance on it. For accurate service locations please contact the Customer Services Centre on 1300 878 001.  
This is not a legal document and is published for information and convenience only. The Townsville City Council takes no responsibility for any errors or omissions herein or for any acts that may occur due to its use.

Produced by:  
INFRASTRUCTURE PLANNING  
Strategic Planning  
DATE: 04/03/2012  
DATE PRINTED: 4/03/2013  
DRAWN BY: WBB  
DIGITAL FILE: RossCreek\_FigD23.mxd  
© Townsville City Council 2013





**ROSS CREEK  
FLOOD STUDY  
50 YEAR ARI**

Aitkenvale/Mundingburra

**FIGURE D23.2**

**Legend**

**Flow Velocity (m/s)**

- < 0.25
- 0.25 - 0.5
- 0.5 - 0.75
- 0.75 - 1
- 1 - 1.25
- 1.25 - 1.5
- 1.5 - 1.75
- 1.75 - 2
- 2 - 3
- > 3



**SCALE: 1:10,000 @A3**

100 50 0 100 200 300 Meters

**DISCLAIMER**  
The information shown on this map has been produced from the Townsville City Council's digital database. There is no warranty implied or expressed regarding the accuracy or completeness of the data. The data has been compiled for information and convenience only, and it is the responsibility of the user to verify all information before placing reliance on it. For accurate service locations please contact the Customer Services Centre on 1300 878 001.  
This is not a legal document and is published for information and convenience only. The Townsville City Council takes no responsibility for any errors or omissions herein or for any acts that may occur due to its use.

Produced by:  
INFRASTRUCTURE PLANNING  
Strategic Planning  
DATE: 04/03/2012  
DATE PRINTED: 4/03/2013  
DRAWN BY: WBB  
DIGITAL FILE: RossCreek\_FigD23.mxd  
© Townsville City Council 2013





**ROSS CREEK  
FLOOD STUDY  
50 YEAR ARI**

Rosslea/Mysterton/Hermit Park

**FIGURE D23.3**

**Legend**

**Flow Velocity (m/s)**

- < 0.25
- 0.25 - 0.5
- 0.5 - 0.75
- 0.75 - 1
- 1 - 1.25
- 1.25 - 1.5
- 1.5 - 1.75
- 1.75 - 2
- 2 - 3
- > 3



**SCALE: 1:10,000 @A3**

100 50 0 100 200 300 Meters

**DISCLAIMER**  
The information shown on this map has been produced from the Townsville City Council's digital database. There is no warranty implied or expressed regarding the accuracy or completeness of the data. The data has been compiled for information and convenience only, and it is the responsibility of the user to verify all information before placing reliance on it. For accurate service locations please contact the Customer Services Centre on 1300 878 001.  
This is not a legal document and is published for information and convenience only. The Townsville City Council takes no responsibility for any errors or omissions herein or for any acts that may occur due to its use.

Produced by:  
INFRASTRUCTURE PLANNING  
Strategic Planning  
DATE: 04/03/2012  
DATE PRINTED: 4/03/2013  
DRAWN BY: WBB  
DIGITAL FILE: RossCreek\_FigD23.mxd  
© Townsville City Council 2013





**ROSS CREEK  
FLOOD STUDY  
50 YEAR ARI**

Railway Estate/South Townsville

**FIGURE D23.4**

**Legend**

**Flow Velocity (m/s)**

- < 0.25
- 0.25 - 0.5
- 0.5 - 0.75
- 0.75 - 1
- 1 - 1.25
- 1.25 - 1.5
- 1.5 - 1.75
- 1.75 - 2
- 2 - 3
- > 3



**SCALE: 1:10,000 @A3**

100 50 0 100 200 300 Meters

**DISCLAIMER**  
The information shown on this map has been produced from the Townsville City Council's digital database. There is no warranty implied or expressed regarding the accuracy or completeness of the data. The data has been compiled for information and convenience only, and it is the responsibility of the user to verify all information before placing reliance on it. For accurate service locations please contact the Customer Services Centre on 1300 878 001.  
This is not a legal document and is published for information and convenience only. The Townsville City Council takes no responsibility for any errors or omissions herein or for any acts that may occur due to its use.

Produced by:  
INFRASTRUCTURE PLANNING  
Strategic Planning  
DATE: 04/03/2012  
DATE PRINTED: 4/03/2013  
DRAWN BY: WBB  
DIGITAL FILE: RossCreek\_FigD23.mxd  
© Townsville City Council 2013



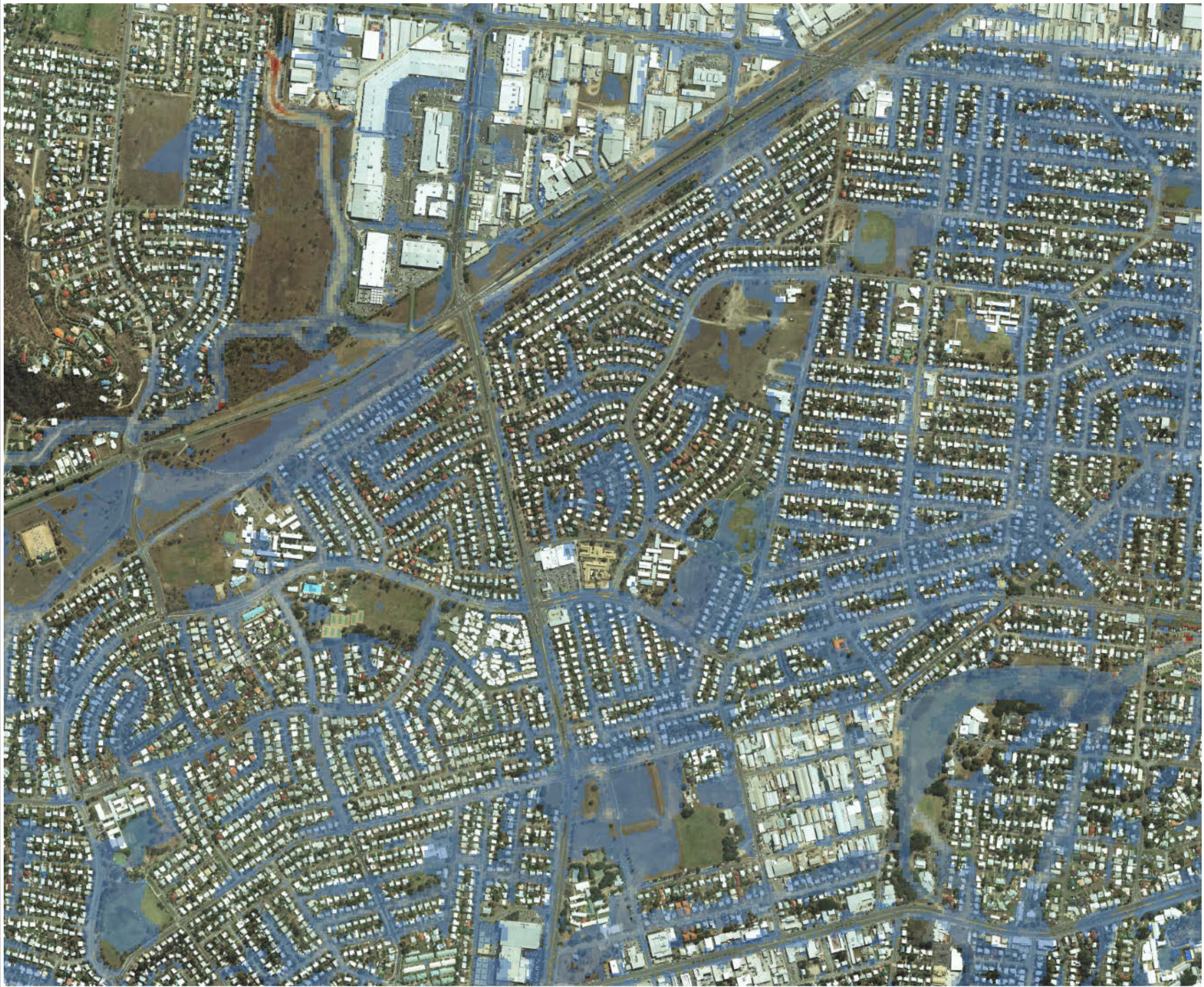

**ROSS CREEK  
FLOOD STUDY  
50 YEAR ARI**

Heatley/Vincent

**FIGURE D23.5**

**Legend**

**Flow Velocity (m/s)**

- < 0.25
- 0.25 - 0.5
- 0.5 - 0.75
- 0.75 - 1
- 1 - 1.25
- 1.25 - 1.5
- 1.5 - 1.75
- 1.75 - 2
- 2 - 3
- > 3



**SCALE: 1:10,000 @A3**

100 50 0 100 200 300 Meters

**DISCLAIMER**  
The information shown on this map has been produced from the Townsville City Council's digital database. There is no warranty implied or expressed regarding the accuracy or completeness of the data. The data has been compiled for information and convenience only, and it is the responsibility of the user to verify all information before placing reliance on it. For accurate service locations please contact the Customer Services Centre on 1300 878 001.  
This is not a legal document and is published for information and convenience only. The Townsville City Council takes no responsibility for any errors or omissions herein or for any acts that may occur due to its use.

Produced by:  
INFRASTRUCTURE PLANNING  
Strategic Planning  
DATE: 04/03/2012  
DATE PRINTED: 4/03/2013  
DRAWN BY: WBB  
DIGITAL FILE: RossCreek\_FigD23.mxd  
© Townsville City Council 2013





**ROSS CREEK  
FLOOD STUDY  
50 YEAR ARI**

Gulliver/Currajong/Pimlico

**FIGURE D23.6**

**Legend**

**Flow Velocity (m/s)**

- < 0.25
- 0.25 - 0.5
- 0.5 - 0.75
- 0.75 - 1
- 1 - 1.25
- 1.25 - 1.5
- 1.5 - 1.75
- 1.75 - 2
- 2 - 3
- > 3



**SCALE: 1:10,000 @A3**

100 50 0 100 200 300 Meters

**DISCLAIMER**  
The information shown on this map has been produced from the Townsville City Council's digital database. There is no warranty implied or expressed regarding the accuracy or completeness of the data. The data has been compiled for information and convenience only, and it is the responsibility of the user to verify all information before placing reliance on it. For accurate service locations please contact the Customer Services Centre on 1300 878 001.  
This is not a legal document and is published for information and convenience only. The Townsville City Council takes no responsibility for any errors or omissions herein or for any acts that may occur due to its use.

Produced by:  
INFRASTRUCTURE PLANNING  
Strategic Planning  
DATE: 04/03/2012  
DATE PRINTED: 4/03/2013  
DRAWN BY: WBB  
DIGITAL FILE: RossCreek\_FigD23.mxd  
© Townsville City Council 2013





**ROSS CREEK  
FLOOD STUDY  
50 YEAR ARI**

West End/Hyde Park

**FIGURE D23.7**

**Legend**

**Flow Velocity (m/s)**

- < 0.25
- 0.25 - 0.5
- 0.5 - 0.75
- 0.75 - 1
- 1 - 1.25
- 1.25 - 1.5
- 1.5 - 1.75
- 1.75 - 2
- 2 - 3
- > 3



**SCALE: 1:10,000 @A3**

100 50 0 100 200 300 Meters

**DISCLAIMER**  
The information shown on this map has been produced from the Townsville City Council's digital database. There is no warranty implied or expressed regarding the accuracy or completeness of the data. The data has been compiled for information and convenience only, and it is the responsibility of the user to verify all information before placing reliance on it. For accurate service locations please contact the Customer Services Centre on 1300 878 001.  
This is not a legal document and is published for information and convenience only. The Townsville City Council takes no responsibility for any errors or omissions herein or for any acts that may occur due to its use.

Produced by:  
INFRASTRUCTURE PLANNING  
Strategic Planning  
DATE: 04/03/2012  
DATE PRINTED: 4/03/2013  
DRAWN BY: WBB  
DIGITAL FILE: RossCreek\_FigD23.mxd  
© Townsville City Council 2013





**ROSS CREEK  
FLOOD STUDY  
50 YEAR ARI**

City/South Townsville

**FIGURE D23.8**

**Legend**

**Flow Velocity (m/s)**

- < 0.25
- 0.25 - 0.5
- 0.5 - 0.75
- 0.75 - 1
- 1 - 1.25
- 1.25 - 1.5
- 1.5 - 1.75
- 1.75 - 2
- 2 - 3
- > 3



**SCALE: 1:10,000 @A3**

100 50 0 100 200 300 Meters

**DISCLAIMER**  
The information shown on this map has been produced from the Townsville City Council's digital database. There is no warranty implied or expressed regarding the accuracy or completeness of the data. The data has been compiled for information and convenience only, and it is the responsibility of the user to verify all information before placing reliance on it. For accurate service locations please contact the Customer Services Centre on 1300 878 001.  
This is not a legal document and is published for information and convenience only. The Townsville City Council takes no responsibility for any errors or omissions herein or for any acts that may occur due to its use.

Produced by:  
INFRASTRUCTURE PLANNING  
Strategic Planning  
DATE: 04/03/2012  
DATE PRINTED: 4/03/2013  
DRAWN BY: WBB  
DIGITAL FILE: RossCreek\_FigD23.mxd  
© Townsville City Council 2013





**ROSS CREEK  
FLOOD STUDY  
100 YEAR ARI**

Cranbrook

**FIGURE D24.1**

**Legend**

**Flow Velocity (m/s)**

- < 0.25
- 0.25 - 0.5
- 0.5 - 0.75
- 0.75 - 1
- 1 - 1.25
- 1.25 - 1.5
- 1.5 - 1.75
- 1.75 - 2
- 2 - 3
- > 3



**SCALE: 1:10,000 @A3**

100 50 0 100 200 300 Meters

**DISCLAIMER**  
The information shown on this map has been produced from the Townsville City Council's digital database. There is no warranty implied or expressed regarding the accuracy or completeness of the data. The data has been compiled for information and convenience only, and it is the responsibility of the user to verify all information before placing reliance on it. For accurate service locations please contact the Customer Services Centre on 1300 878 001.  
This is not a legal document and is published for information and convenience only. The Townsville City Council takes no responsibility for any errors or omissions herein or for any acts that may occur due to its use.

Produced by:  
INFRASTRUCTURE PLANNING  
Strategic Planning  
DATE: 04/03/2012  
DATE PRINTED: 4/03/2013  
DRAWN BY: WBB  
DIGITAL FILE: RossCreek\_FigD24.mxd  
© Townsville City Council 2013