



**DOUGLAS & ANNANDALE
FLOOD STUDY
2 Year ARI**

East Douglas

FIGURE D10.2

LEGEND

Flood Level (m AHD)

| | |
|---------|-----------|
| <2 | 7.5 - 8 |
| 2 - 2.5 | 8 - 8.5 |
| 2 - 3 | 8.5 - 9 |
| 3 - 3.5 | 9 - 9.5 |
| 3.5 - 4 | 9.5 - 10 |
| 4 - 4.5 | 10 - 10.5 |
| 4.5 - 5 | 10.5 - 11 |
| 5 - 5.5 | 11 - 11.5 |
| 5.5 - 6 | 11.5 - 12 |
| 6 - 6.5 | 12 - 12.5 |
| 6.5 - 7 | > 12.5 |
| 7 - 7.5 | |



SCALE: 1:10,000 @ A3

100 50 0 100 200 300
Metres

DISCLAIMER
The information shown on this map has been produced from the Townsville City Council's digital database. There is no warranty implied or expressed regarding the accuracy or completeness of the data. The data has been compiled for information and convenience only, and it is the responsibility of the user to verify all information before placing reliance on it. For accurate service locations please contact the Customer Services Centre on 1300 878 001.
This is not a legal document and is published for information and convenience only. The Townsville City Council takes no responsibility for any errors or omissions herein or for any acts that may occur due to its use.

Produced by:
STRATEGIC PLANNING
Planning and Development
DATE: dd/mm/yyyy
DATE PRINTED: 22/07/2014
DRAWN BY: MW4
DIGITAL FILE: Figure D10.mxd
© Townsville City Council 2014



**DOUGLAS & ANNANDALE
FLOOD STUDY
2 Year ARI**

West Annandale

FIGURE D10.3

LEGEND

Flood Level (m AHD)

| | |
|---------|-----------|
| <2 | 7.5 - 8 |
| 2 - 2.5 | 8 - 8.5 |
| 2 - 3 | 8.5 - 9 |
| 3 - 3.5 | 9 - 9.5 |
| 3.5 - 4 | 9.5 - 10 |
| 4 - 4.5 | 10 - 10.5 |
| 4.5 - 5 | 10.5 - 11 |
| 5 - 5.5 | 11 - 11.5 |
| 5.5 - 6 | 11.5 - 12 |
| 6 - 6.5 | 12 - 12.5 |
| 6.5 - 7 | > 12.5 |
| 7 - 7.5 | |



SCALE: 1:10,000 @ A3

100 50 0 100 200 300
Metres

DISCLAIMER

The information shown on this map has been produced from the Townsville City Council's digital database. There is no warranty implied or expressed regarding the accuracy or completeness of the data. The data has been compiled for information and convenience only, and it is the responsibility of the user to verify all information before placing reliance on it. For accurate service locations please contact the Customer Services Centre on 1300 878 001.

This is not a legal document and is published for information and convenience only. The Townsville City Council takes no responsibility for any errors or omissions herein or for any acts that may occur due to its use.

Produced by:
STRATEGIC PLANNING
Planning and Development

DATE: dd/mm/yyyy
DATE PRINTED: 22/07/2014
DRAWN BY: MW4
DIGITAL FILE: Figure D10.mxd
© Townsville City Council 2014



**DOUGLAS & ANNANDALE
FLOOD STUDY
2 Year ARI**

East Annandale

FIGURE D10.4

LEGEND

Flood Level (m AHD)

| | |
|---------|-----------|
| <2 | 7.5 - 8 |
| 2 - 2.5 | 8 - 8.5 |
| 2 - 3 | 8.5 - 9 |
| 3 - 3.5 | 9 - 9.5 |
| 3.5 - 4 | 9.5 - 10 |
| 4 - 4.5 | 10 - 10.5 |
| 4.5 - 5 | 10.5 - 11 |
| 5 - 5.5 | 11 - 11.5 |
| 5.5 - 6 | 11.5 - 12 |
| 6 - 6.5 | 12 - 12.5 |
| 6.5 - 7 | > 12.5 |
| 7 - 7.5 | |



SCALE: 1:10,000 @ A3

100 50 0 100 200 300
Metres

DISCLAIMER

The information shown on this map has been produced from the Townsville City Council's digital database. There is no warranty implied or expressed regarding the accuracy or completeness of the data. The data has been compiled for information and convenience only, and it is the responsibility of the user to verify all information before placing reliance on it. For accurate service locations please contact the Customer Services Centre on 1300 878 001.

This is not a legal document and is published for information and convenience only. The Townsville City Council takes no responsibility for any errors or omissions herein or for any acts that may occur due to its use.

Produced by:
STRATEGIC PLANNING
Planning and Development

DATE: dd/mm/yyyy
DATE PRINTED: 22/07/2014
DRAWN BY: MW4
DIGITAL FILE: Figure D10.mxd
© Townsville City Council 2014

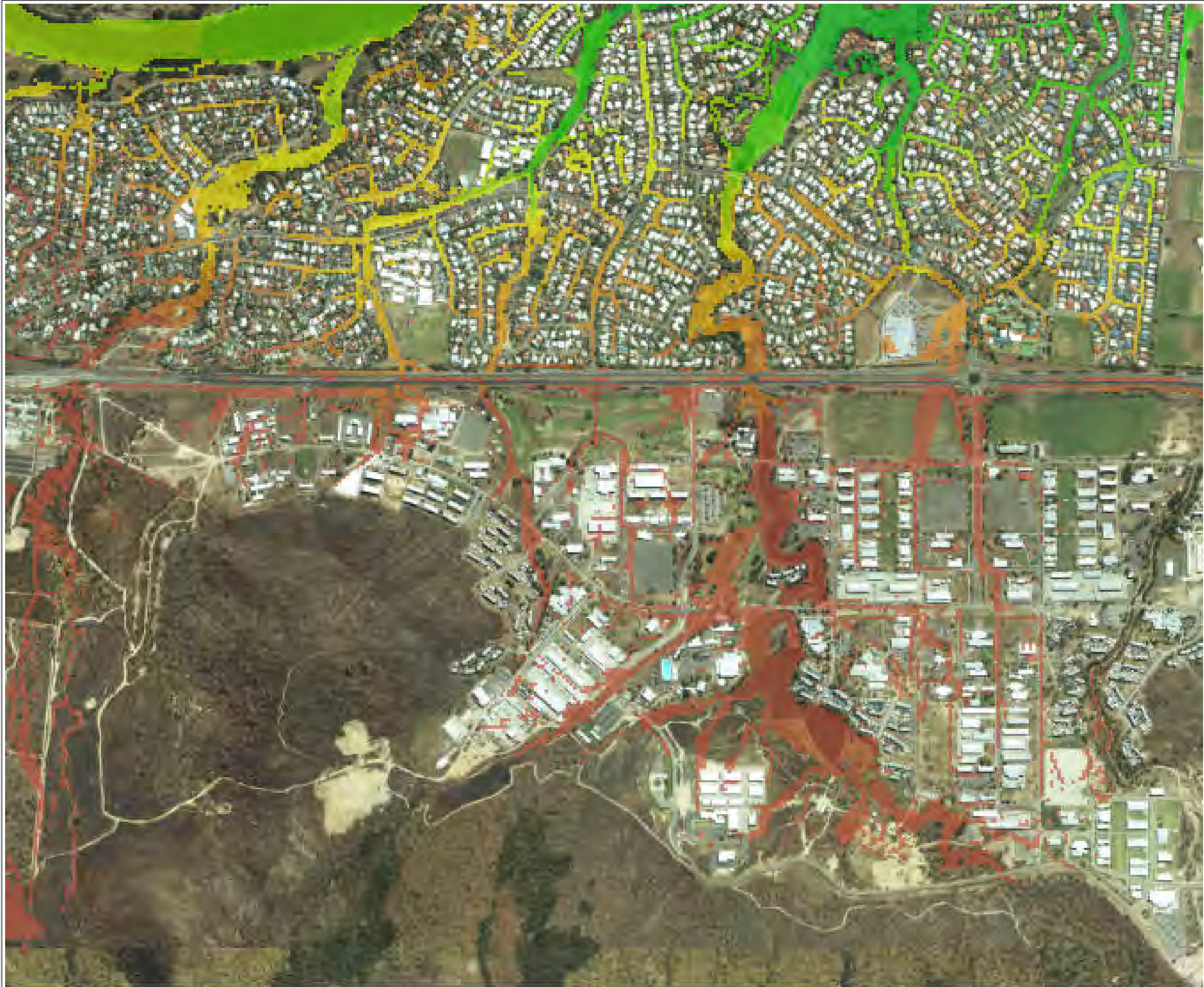

**DOUGLAS & ANNANDALE
FLOOD STUDY
2 Year ARI**

Murray

FIGURE D10.5

LEGEND

Flood Level (m AHD)

| | |
|---------|-----------|
| <2 | 7.5 - 8 |
| 2 - 2.5 | 8 - 8.5 |
| 2 - 3 | 8.5 - 9 |
| 3 - 3.5 | 9 - 9.5 |
| 3.5 - 4 | 9.5 - 10 |
| 4 - 4.5 | 10 - 10.5 |
| 4.5 - 5 | 10.5 - 11 |
| 5 - 5.5 | 11 - 11.5 |
| 5.5 - 6 | 11.5 - 12 |
| 6 - 6.5 | 12 - 12.5 |
| 6.5 - 7 | > 12.5 |
| 7 - 7.5 | |



SCALE: 1:10,000 @ A3

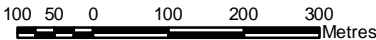

DISCLAIMER
The information shown on this map has been produced from the Townsville City Council's digital database. There is no warranty implied or expressed regarding the accuracy or completeness of the data. The data has been compiled for information and convenience only, and it is the responsibility of the user to verify all information before placing reliance on it. For accurate service locations please contact the Customer Services Centre on 1300 878 001.
This is not a legal document and is published for information and convenience only. The Townsville City Council takes no responsibility for any errors or omissions herein or for any acts that may occur due to its use.

Produced by:
STRATEGIC PLANNING
Planning and Development
DATE: dd/mm/yyyy
DATE PRINTED: 22/07/2014
DRAWN BY: MW4
DIGITAL FILE: Figure D10.mxd
© Townsville City Council 2014



**DOUGLAS & ANNANDALE
FLOOD STUDY
5 Year ARI**

West Douglas

FIGURE D11.1

LEGEND

Flood Level (m AHD)

| | |
|---------|-----------|
| <2 | 7.5 - 8 |
| 2 - 2.5 | 8 - 8.5 |
| 2 - 3 | 8.5 - 9 |
| 3 - 3.5 | 9 - 9.5 |
| 3.5 - 4 | 9.5 - 10 |
| 4 - 4.5 | 10 - 10.5 |
| 4.5 - 5 | 10.5 - 11 |
| 5 - 5.5 | 11 - 11.5 |
| 5.5 - 6 | 11.5 - 12 |
| 6 - 6.5 | 12 - 12.5 |
| 6.5 - 7 | > 12.5 |
| 7 - 7.5 | |



SCALE: 1:10,000 @ A3

100 50 0 100 200 300
Metres

DISCLAIMER

The information shown on this map has been produced from the Townsville City Council's digital database. There is no warranty implied or expressed regarding the accuracy or completeness of the data. The data has been compiled for information and convenience only, and it is the responsibility of the user to verify all information before placing reliance on it. For accurate service locations please contact the Customer Services Centre on 1300 878 001.

This is not a legal document and is published for information and convenience only. The Townsville City Council takes no responsibility for any errors or omissions herein or for any acts that may occur due to its use.

Produced by:
STRATEGIC PLANNING
Planning and Development

DATE: dd/mm/yyyy
DATE PRINTED: 22/07/2014
DRAWN BY: MW4
DIGITAL FILE: Figure D11.mxd

© Townsville City Council 2014



**DOUGLAS & ANNANDALE
FLOOD STUDY
5 Year ARI**

East Douglas

FIGURE D11.2

LEGEND

Flood Level (m AHD)

| | |
|---------|-----------|
| <2 | 7.5 - 8 |
| 2 - 2.5 | 8 - 8.5 |
| 2 - 3 | 8.5 - 9 |
| 3 - 3.5 | 9 - 9.5 |
| 3.5 - 4 | 9.5 - 10 |
| 4 - 4.5 | 10 - 10.5 |
| 4.5 - 5 | 10.5 - 11 |
| 5 - 5.5 | 11 - 11.5 |
| 5.5 - 6 | 11.5 - 12 |
| 6 - 6.5 | 12 - 12.5 |
| 6.5 - 7 | > 12.5 |
| 7 - 7.5 | |



SCALE: 1:10,000 @ A3

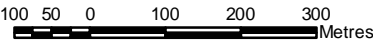

DISCLAIMER
The information shown on this map has been produced from the Townsville City Council's digital database. There is no warranty implied or expressed regarding the accuracy or completeness of the data. The data has been compiled for information and convenience only, and it is the responsibility of the user to verify all information before placing reliance on it. For accurate service locations please contact the Customer Services Centre on 1300 878 001.
This is not a legal document and is published for information and convenience only. The Townsville City Council takes no responsibility for any errors or omissions herein or for any acts that may occur due to its use.

Produced by:
STRATEGIC PLANNING
Planning and Development

DATE: dd/mm/yyyy
DATE PRINTED: 22/07/2014
DRAWN BY: MW4
DIGITAL FILE: Figure D11.mxd
© Townsville City Council 2014



**DOUGLAS & ANNANDALE
FLOOD STUDY
5 Year ARI**

West Annandale

FIGURE D11.3

LEGEND

Flood Level (m AHD)

| | |
|---------|-----------|
| <2 | 7.5 - 8 |
| 2 - 2.5 | 8 - 8.5 |
| 2 - 3 | 8.5 - 9 |
| 3 - 3.5 | 9 - 9.5 |
| 3.5 - 4 | 9.5 - 10 |
| 4 - 4.5 | 10 - 10.5 |
| 4.5 - 5 | 10.5 - 11 |
| 5 - 5.5 | 11 - 11.5 |
| 5.5 - 6 | 11.5 - 12 |
| 6 - 6.5 | 12 - 12.5 |
| 6.5 - 7 | > 12.5 |
| 7 - 7.5 | |



SCALE: 1:10,000 @ A3

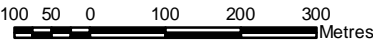

DISCLAIMER
The information shown on this map has been produced from the Townsville City Council's digital database. There is no warranty implied or expressed regarding the accuracy or completeness of the data. The data has been compiled for information and convenience only, and it is the responsibility of the user to verify all information before placing reliance on it. For accurate service locations please contact the Customer Services Centre on 1300 878 001.
This is not a legal document and is published for information and convenience only. The Townsville City Council takes no responsibility for any errors or omissions herein or for any acts that may occur due to its use.

Produced by:
STRATEGIC PLANNING
Planning and Development
DATE: dd/mm/yyyy
DATE PRINTED: 22/07/2014
DRAWN BY: MW4
DIGITAL FILE: Figure D11.mxd
© Townsville City Council 2014

**DOUGLAS & ANNANDALE
FLOOD STUDY
5 Year ARI**

East Annandale

FIGURE D11.4

LEGEND

Flood Level (m AHD)

| | |
|---------|-----------|
| <2 | 7.5 - 8 |
| 2 - 2.5 | 8 - 8.5 |
| 2 - 3 | 8.5 - 9 |
| 3 - 3.5 | 9 - 9.5 |
| 3.5 - 4 | 9.5 - 10 |
| 4 - 4.5 | 10 - 10.5 |
| 4.5 - 5 | 10.5 - 11 |
| 5 - 5.5 | 11 - 11.5 |
| 5.5 - 6 | 11.5 - 12 |
| 6 - 6.5 | 12 - 12.5 |
| 6.5 - 7 | > 12.5 |
| 7 - 7.5 | |



SCALE: 1:10,000 @ A3

100 50 0 100 200 300
Metres

DISCLAIMER

The information shown on this map has been produced from the Townsville City Council's digital database. There is no warranty implied or expressed regarding the accuracy or completeness of the data. The data has been compiled for information and convenience only, and it is the responsibility of the user to verify all information before placing reliance on it. For accurate service locations please contact the Customer Services Centre on 1300 878 001.

This is not a legal document and is published for information and convenience only. The Townsville City Council takes no responsibility for any errors or omissions herein or for any acts that may occur due to its use.

Produced by:
STRATEGIC PLANNING
Planning and Development

DATE: dd/mm/yyyy

DATE PRINTED: 22/07/2014

DRAWN BY: MW4

DIGITAL FILE: Figure D11.mxd

© Townsville City Council 2014

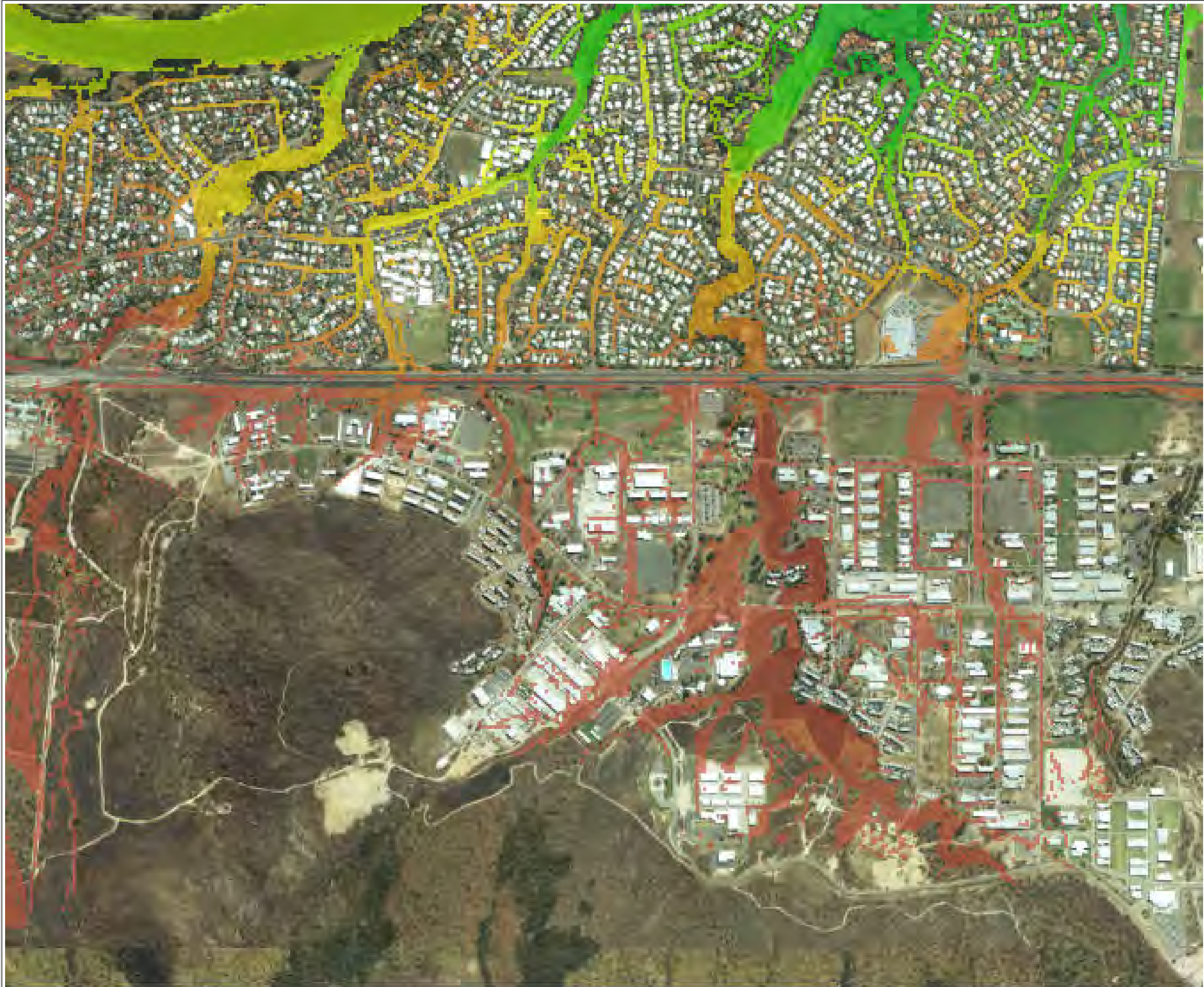

**DOUGLAS & ANNANDALE
FLOOD STUDY
5 Year ARI**

Murray

FIGURE D11.5

LEGEND

Flood Level (m AHD)

| | |
|---------|-----------|
| <2 | 7.5 - 8 |
| 2 - 2.5 | 8 - 8.5 |
| 2 - 3 | 8.5 - 9 |
| 3 - 3.5 | 9 - 9.5 |
| 3.5 - 4 | 9.5 - 10 |
| 4 - 4.5 | 10 - 10.5 |
| 4.5 - 5 | 10.5 - 11 |
| 5 - 5.5 | 11 - 11.5 |
| 5.5 - 6 | 11.5 - 12 |
| 6 - 6.5 | 12 - 12.5 |
| 6.5 - 7 | > 12.5 |
| 7 - 7.5 | |



SCALE: 1:10,000 @ A3

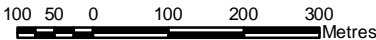

DISCLAIMER
The information shown on this map has been produced from the Townsville City Council's digital database. There is no warranty implied or expressed regarding the accuracy or completeness of the data. The data has been compiled for information and convenience only, and it is the responsibility of the user to verify all information before placing reliance on it. For accurate service locations please contact the Customer Services Centre on 1300 878 001.
This is not a legal document and is published for information and convenience only. The Townsville City Council takes no responsibility for any errors or omissions herein or for any acts that may occur due to its use.

Produced by:
STRATEGIC PLANNING
Planning and Development

DATE: dd/mm/yyyy
DATE PRINTED: 22/07/2014
DRAWN BY: MW4
DIGITAL FILE: Figure D11.mxd
© Townsville City Council 2014



**DOUGLAS & ANNANDALE
FLOOD STUDY
10 Year ARI**

West Douglas

FIGURE D12.1

LEGEND

Flood Level (m AHD)

| | |
|---------|-----------|
| <2 | 7.5 - 8 |
| 2 - 2.5 | 8 - 8.5 |
| 2 - 3 | 8.5 - 9 |
| 3 - 3.5 | 9 - 9.5 |
| 3.5 - 4 | 9.5 - 10 |
| 4 - 4.5 | 10 - 10.5 |
| 4.5 - 5 | 10.5 - 11 |
| 5 - 5.5 | 11 - 11.5 |
| 5.5 - 6 | 11.5 - 12 |
| 6 - 6.5 | 12 - 12.5 |
| 6.5 - 7 | > 12.5 |
| 7 - 7.5 | |



SCALE: 1:10,000 @ A3

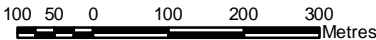

DISCLAIMER
The information shown on this map has been produced from the Townsville City Council's digital database. There is no warranty implied or expressed regarding the accuracy or completeness of the data. The data has been compiled for information and convenience only, and it is the responsibility of the user to verify all information before placing reliance on it. For accurate service locations please contact the Customer Services Centre on 1300 878 001.
This is not a legal document and is published for information and convenience only. The Townsville City Council takes no responsibility for any errors or omissions herein or for any acts that may occur due to its use.

Produced by:
STRATEGIC PLANNING
Planning and Development
DATE: dd/mm/yyyy
DATE PRINTED: 22/07/2014
DRAWN BY: MW4
DIGITAL FILE: Figure D12.mxd
© Townsville City Council 2014



**DOUGLAS & ANNANDALE
FLOOD STUDY
10 Year ARI**

East Douglas

FIGURE D12.2

LEGEND

Flood Level (m AHD)

| | |
|---------|-----------|
| <2 | 7.5 - 8 |
| 2 - 2.5 | 8 - 8.5 |
| 2 - 3 | 8.5 - 9 |
| 3 - 3.5 | 9 - 9.5 |
| 3.5 - 4 | 9.5 - 10 |
| 4 - 4.5 | 10 - 10.5 |
| 4.5 - 5 | 10.5 - 11 |
| 5 - 5.5 | 11 - 11.5 |
| 5.5 - 6 | 11.5 - 12 |
| 6 - 6.5 | 12 - 12.5 |
| 6.5 - 7 | > 12.5 |
| 7 - 7.5 | |



SCALE: 1:10,000 @ A3

100 50 0 100 200 300 Metres

DISCLAIMER
The information shown on this map has been produced from the Townsville City Council's digital database. There is no warranty implied or expressed regarding the accuracy or completeness of the data. The data has been compiled for information and convenience only, and it is the responsibility of the user to verify all information before placing reliance on it. For accurate service locations please contact the Customer Services Centre on 1300 878 001.
This is not a legal document and is published for information and convenience only. The Townsville City Council takes no responsibility for any errors or omissions herein or for any acts that may occur due to its use.

Produced by:
STRATEGIC PLANNING
Planning and Development

DATE: dd/mm/yyyy
DATE PRINTED: 22/07/2014
DRAWN BY: MW4
DIGITAL FILE: Figure D12.mxd
© Townsville City Council 2014



**DOUGLAS & ANNANDALE
FLOOD STUDY
10 Year ARI**

West Annandale

FIGURE D12.3

LEGEND

Flood Level (m AHD)

| | |
|---------|-----------|
| <2 | 7.5 - 8 |
| 2 - 2.5 | 8 - 8.5 |
| 2 - 3 | 8.5 - 9 |
| 3 - 3.5 | 9 - 9.5 |
| 3.5 - 4 | 9.5 - 10 |
| 4 - 4.5 | 10 - 10.5 |
| 4.5 - 5 | 10.5 - 11 |
| 5 - 5.5 | 11 - 11.5 |
| 5.5 - 6 | 11.5 - 12 |
| 6 - 6.5 | 12 - 12.5 |
| 6.5 - 7 | > 12.5 |
| 7 - 7.5 | |



SCALE: 1:10,000 @ A3

100 50 0 100 200 300
Metres

DISCLAIMER

The information shown on this map has been produced from the Townsville City Council's digital database. There is no warranty implied or expressed regarding the accuracy or completeness of the data. The data has been compiled for information and convenience only, and it is the responsibility of the user to verify all information before placing reliance on it. For accurate service locations please contact the Customer Services Centre on 1300 878 001.

This is not a legal document and is published for information and convenience only. The Townsville City Council takes no responsibility for any errors or omissions herein or for any acts that may occur due to its use.

Produced by:
STRATEGIC PLANNING
Planning and Development

DATE: dd/mm/yyyy
DATE PRINTED: 22/07/2014
DRAWN BY: MW4
DIGITAL FILE: Figure D12.mxd
© Townsville City Council 2014

**DOUGLAS & ANNANDALE
FLOOD STUDY
10 Year ARI**

East Annandale

FIGURE D12.4

LEGEND

Flood Level (m AHD)

| | |
|---------|-----------|
| <2 | 7.5 - 8 |
| 2 - 2.5 | 8 - 8.5 |
| 2 - 3 | 8.5 - 9 |
| 3 - 3.5 | 9 - 9.5 |
| 3.5 - 4 | 9.5 - 10 |
| 4 - 4.5 | 10 - 10.5 |
| 4.5 - 5 | 10.5 - 11 |
| 5 - 5.5 | 11 - 11.5 |
| 5.5 - 6 | 11.5 - 12 |
| 6 - 6.5 | 12 - 12.5 |
| 6.5 - 7 | > 12.5 |
| 7 - 7.5 | |



SCALE: 1:10,000 @ A3

100 50 0 100 200 300
Metres

DISCLAIMER

The information shown on this map has been produced from the Townsville City Council's digital database. There is no warranty implied or expressed regarding the accuracy or completeness of the data. The data has been compiled for information and convenience only, and it is the responsibility of the user to verify all information before placing reliance on it. For accurate service locations please contact the Customer Services Centre on 1300 878 001.

This is not a legal document and is published for information and convenience only. The Townsville City Council takes no responsibility for any errors or omissions herein or for any acts that may occur due to its use.

Produced by:
STRATEGIC PLANNING
Planning and Development

DATE: dd/mm/yyyy
DATE PRINTED: 22/07/2014
DRAWN BY: MW4
DIGITAL FILE: Figure D12.mxd
© Townsville City Council 2014

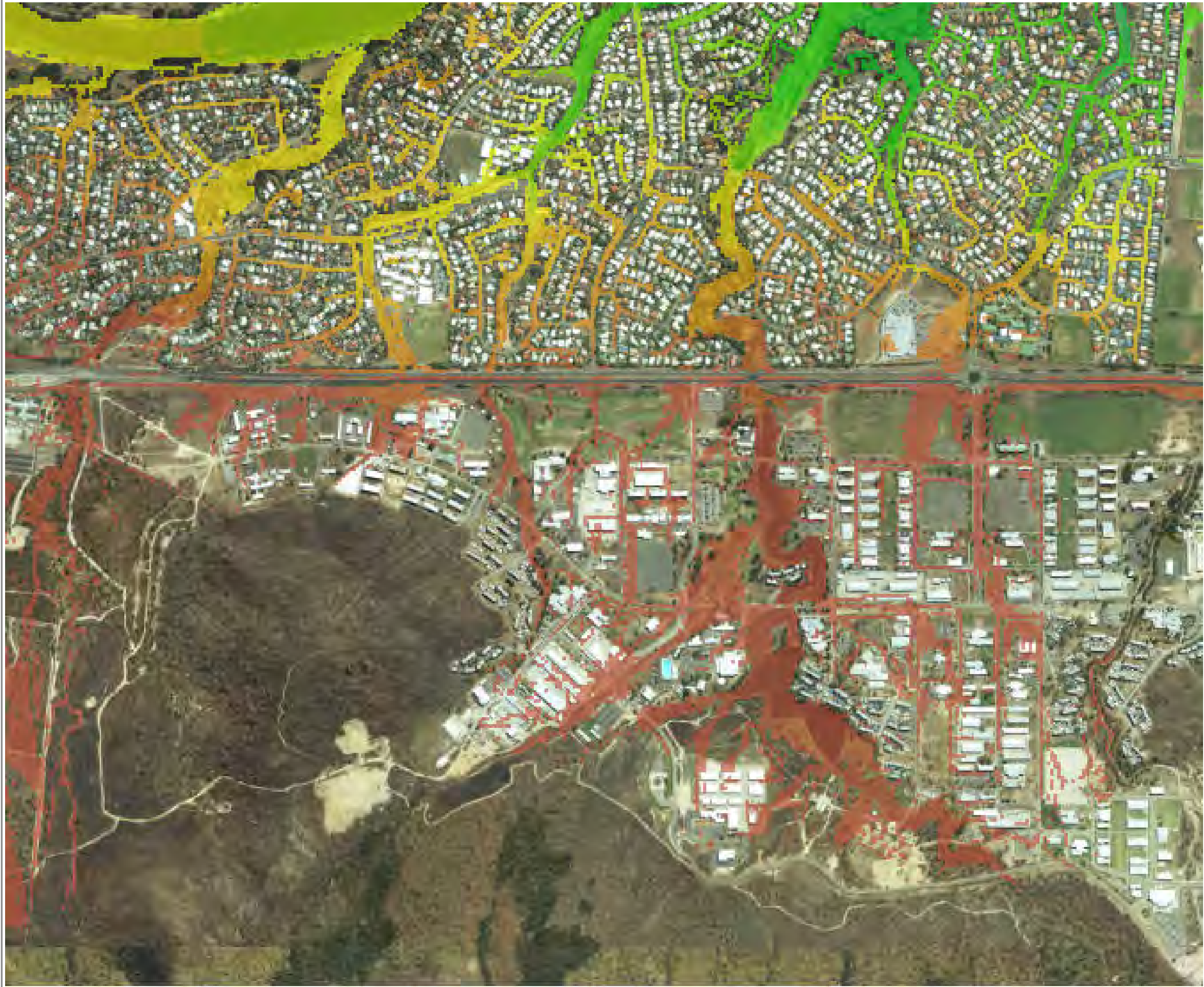

**DOUGLAS & ANNANDALE
FLOOD STUDY
10 Year ARI**

Murray

FIGURE D12.5

LEGEND

Flood Level (m AHD)

| | |
|---------|-----------|
| <2 | 7.5 - 8 |
| 2 - 2.5 | 8 - 8.5 |
| 2 - 3 | 8.5 - 9 |
| 3 - 3.5 | 9 - 9.5 |
| 3.5 - 4 | 9.5 - 10 |
| 4 - 4.5 | 10 - 10.5 |
| 4.5 - 5 | 10.5 - 11 |
| 5 - 5.5 | 11 - 11.5 |
| 5.5 - 6 | 11.5 - 12 |
| 6 - 6.5 | 12 - 12.5 |
| 6.5 - 7 | > 12.5 |
| 7 - 7.5 | |



SCALE: 1:10,000 @ A3

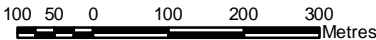

DISCLAIMER
The information shown on this map has been produced from the Townsville City Council's digital database. There is no warranty implied or expressed regarding the accuracy or completeness of the data. The data has been compiled for information and convenience only, and it is the responsibility of the user to verify all information before placing reliance on it. For accurate service locations please contact the Customer Services Centre on 1300 878 001.
This is not a legal document and is published for information and convenience only. The Townsville City Council takes no responsibility for any errors or omissions herein or for any acts that may occur due to its use.

Produced by:
STRATEGIC PLANNING
Planning and Development

DATE: dd/mm/yyyy
DATE PRINTED: 22/07/2014
DRAWN BY: MW4
DIGITAL FILE: Figure D12.mxd
© Townsville City Council 2014



**DOUGLAS & ANNANDALE
FLOOD STUDY
20 Year ARI**

West Douglas

FIGURE D13.1

LEGEND

Flood Level (m AHD)

| | |
|---------|-----------|
| <2 | 7.5 - 8 |
| 2 - 2.5 | 8 - 8.5 |
| 2 - 3 | 8.5 - 9 |
| 3 - 3.5 | 9 - 9.5 |
| 3.5 - 4 | 9.5 - 10 |
| 4 - 4.5 | 10 - 10.5 |
| 4.5 - 5 | 10.5 - 11 |
| 5 - 5.5 | 11 - 11.5 |
| 5.5 - 6 | 11.5 - 12 |
| 6 - 6.5 | 12 - 12.5 |
| 6.5 - 7 | > 12.5 |
| 7 - 7.5 | |



SCALE: 1:10,000 @ A3

100 50 0 100 200 300
Metres

DISCLAIMER

The information shown on this map has been produced from the Townsville City Council's digital database. There is no warranty implied or expressed regarding the accuracy or completeness of the data. The data has been compiled for information and convenience only, and it is the responsibility of the user to verify all information before placing reliance on it. For accurate service locations please contact the Customer Services Centre on 1300 878 001.

This is not a legal document and is published for information and convenience only. The Townsville City Council takes no responsibility for any errors or omissions herein or for any acts that may occur due to its use.

Produced by:
STRATEGIC PLANNING
Planning and Development

DATE: dd/mm/yyyy
DATE PRINTED: 22/07/2014
DRAWN BY: MW4
DIGITAL FILE: Figure D13.mxd
© Townsville City Council 2014



**DOUGLAS & ANNANDALE
FLOOD STUDY
20 Year ARI**

East Douglas

FIGURE D13.2

LEGEND

Flood Level (m AHD)

| | |
|---------|-----------|
| <2 | 7.5 - 8 |
| 2 - 2.5 | 8 - 8.5 |
| 2 - 3 | 8.5 - 9 |
| 3 - 3.5 | 9 - 9.5 |
| 3.5 - 4 | 9.5 - 10 |
| 4 - 4.5 | 10 - 10.5 |
| 4.5 - 5 | 10.5 - 11 |
| 5 - 5.5 | 11 - 11.5 |
| 5.5 - 6 | 11.5 - 12 |
| 6 - 6.5 | 12 - 12.5 |
| 6.5 - 7 | > 12.5 |
| 7 - 7.5 | |



SCALE: 1:10,000 @ A3

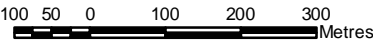

DISCLAIMER
The information shown on this map has been produced from the Townsville City Council's digital database. There is no warranty implied or expressed regarding the accuracy or completeness of the data. The data has been compiled for information and convenience only, and it is the responsibility of the user to verify all information before placing reliance on it. For accurate service locations please contact the Customer Services Centre on 1300 878 001.
This is not a legal document and is published for information and convenience only. The Townsville City Council takes no responsibility for any errors or omissions herein or for any acts that may occur due to its use.

Produced by:
STRATEGIC PLANNING
Planning and Development

DATE: dd/mm/yyyy
DATE PRINTED: 22/07/2014
DRAWN BY: MW4
DIGITAL FILE: Figure D13.mxd

© Townsville City Council 2014

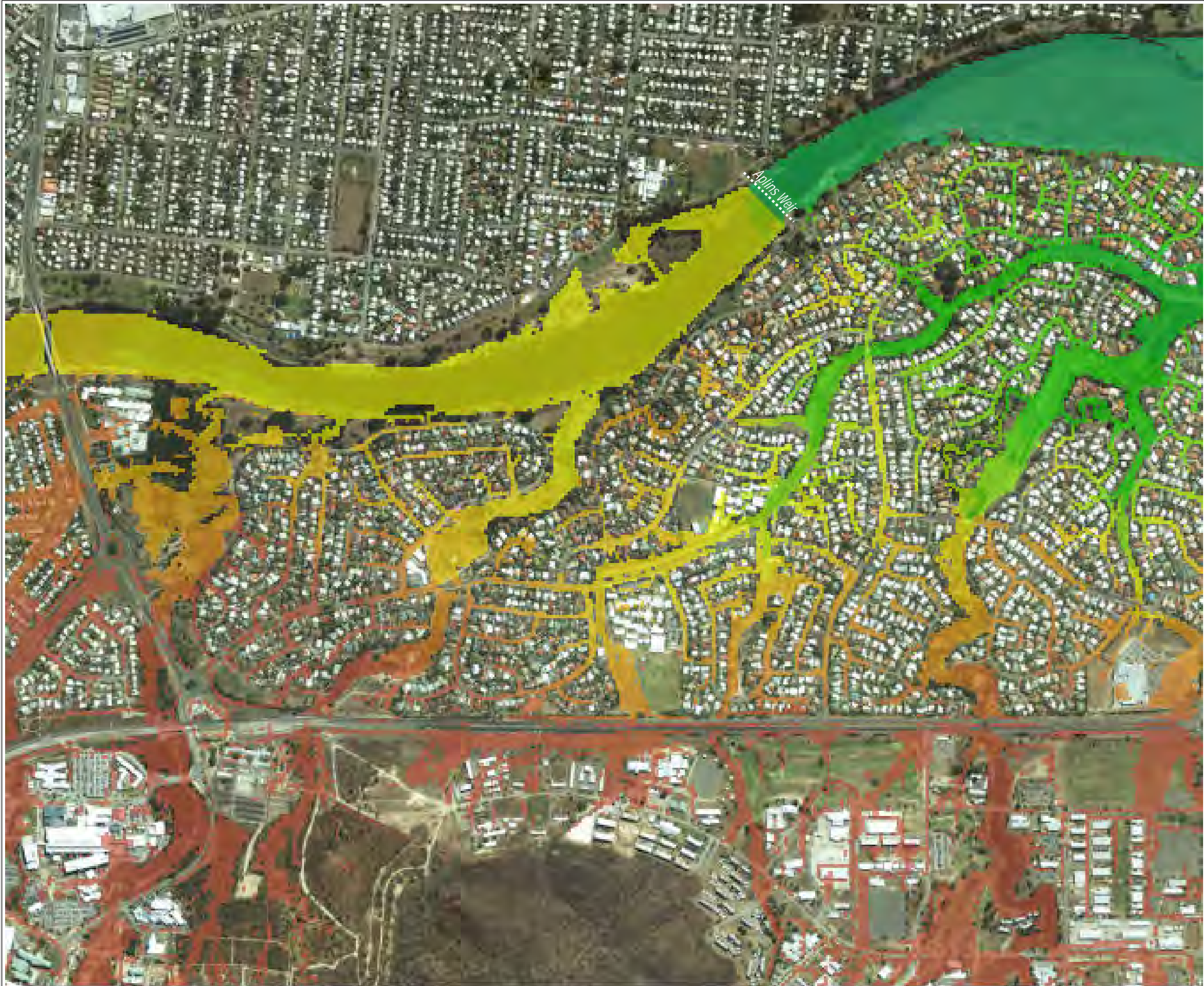

**DOUGLAS & ANNANDALE
FLOOD STUDY
20 Year ARI**

West Annandale

FIGURE D13.3

LEGEND

Flood Level (m AHD)

| | |
|---------|-----------|
| <2 | 7.5 - 8 |
| 2 - 2.5 | 8 - 8.5 |
| 2 - 3 | 8.5 - 9 |
| 3 - 3.5 | 9 - 9.5 |
| 3.5 - 4 | 9.5 - 10 |
| 4 - 4.5 | 10 - 10.5 |
| 4.5 - 5 | 10.5 - 11 |
| 5 - 5.5 | 11 - 11.5 |
| 5.5 - 6 | 11.5 - 12 |
| 6 - 6.5 | 12 - 12.5 |
| 6.5 - 7 | > 12.5 |
| 7 - 7.5 | |



SCALE: 1:10,000 @ A3

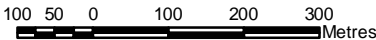

DISCLAIMER
The information shown on this map has been produced from the Townsville City Council's digital database. There is no warranty implied or expressed regarding the accuracy or completeness of the data. The data has been compiled for information and convenience only, and it is the responsibility of the user to verify all information before placing reliance on it. For accurate service locations please contact the Customer Services Centre on 1300 878 001.
This is not a legal document and is published for information and convenience only. The Townsville City Council takes no responsibility for any errors or omissions herein or for any acts that may occur due to its use.

Produced by:
STRATEGIC PLANNING
Planning and Development

DATE: dd/mm/yyyy
DATE PRINTED: 22/07/2014
DRAWN BY: MW4
DIGITAL FILE: Figure D13.mxd
© Townsville City Council 2014

DOUGLAS & ANNANDALE
FLOOD STUDY
20 Year ARI

East Annandale

FIGURE D13.4

LEGEND

Flood Level (m AHD)

| | |
|---------|-----------|
| <2 | 7.5 - 8 |
| 2 - 2.5 | 8 - 8.5 |
| 2 - 3 | 8.5 - 9 |
| 3 - 3.5 | 9 - 9.5 |
| 3.5 - 4 | 9.5 - 10 |
| 4 - 4.5 | 10 - 10.5 |
| 4.5 - 5 | 10.5 - 11 |
| 5 - 5.5 | 11 - 11.5 |
| 5.5 - 6 | 11.5 - 12 |
| 6 - 6.5 | 12 - 12.5 |
| 6.5 - 7 | > 12.5 |
| 7 - 7.5 | |



SCALE: 1:10,000 @A3

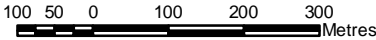

DISCLAIMER
The information shown on this map has been produced from the Townsville City Council's digital database. There is no warranty implied or expressed regarding the accuracy or completeness of the data. The data has been compiled for information and convenience only, and it is the responsibility of the user to verify all information before placing reliance on it. For accurate service locations please contact the Customer Services Centre on 1300 878 001.
This is not a legal document and is published for information and convenience only. The Townsville City Council takes no responsibility for any errors or omissions herein or for any acts that may occur due to its use.

Produced by:
STRATEGIC PLANNING
Planning and Development
DATE: dd/mm/yyyy
DATE PRINTED: 22/07/2014
DRAWN BY: MW4
DIGITAL FILE: Figure D13.mxd
© Townsville City Council 2014



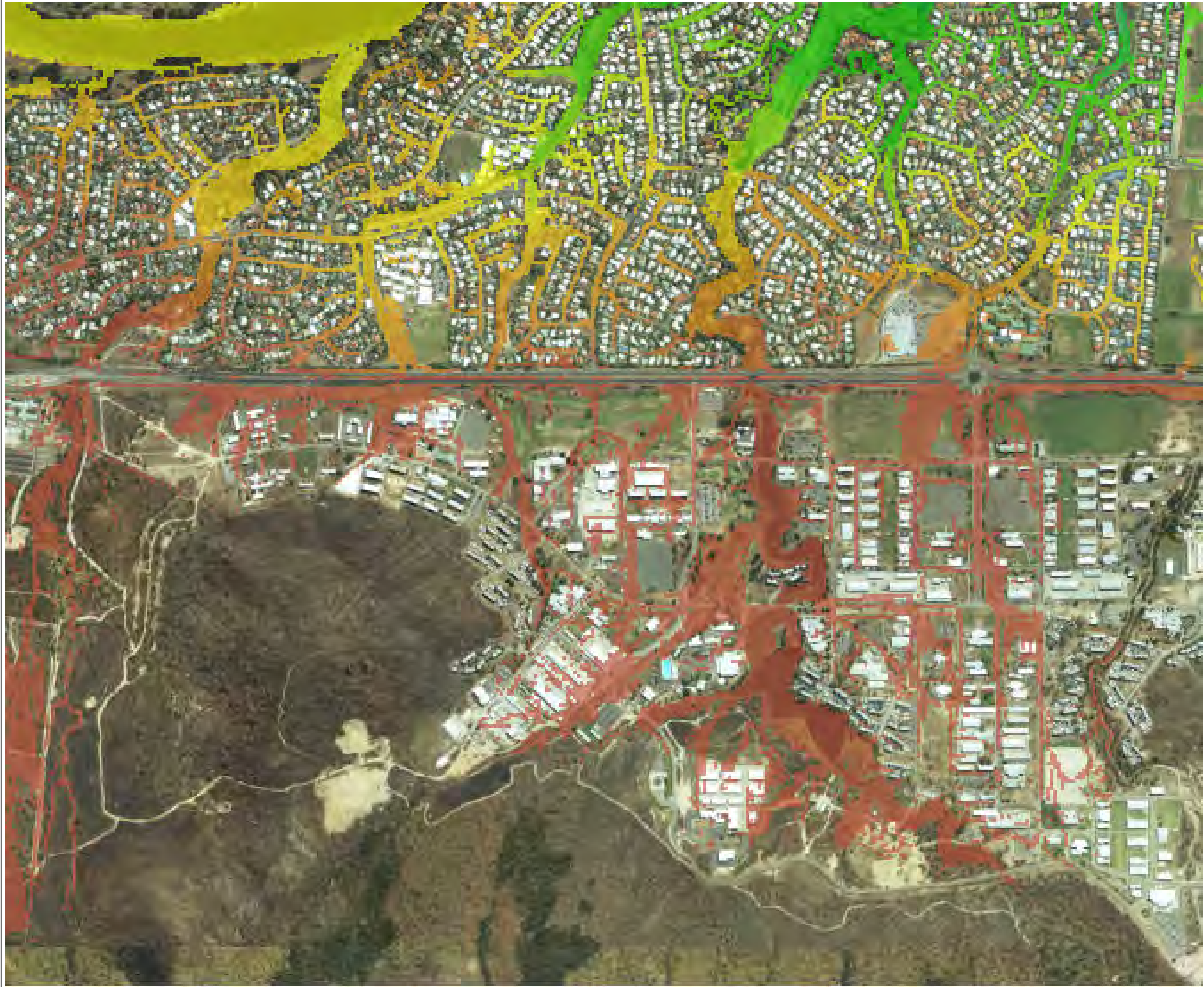

**DOUGLAS & ANNANDALE
FLOOD STUDY
20 Year ARI**

Murray

FIGURE D13.5

LEGEND

Flood Level (m AHD)

| | |
|---------|-----------|
| <2 | 7.5 - 8 |
| 2 - 2.5 | 8 - 8.5 |
| 2 - 3 | 8.5 - 9 |
| 3 - 3.5 | 9 - 9.5 |
| 3.5 - 4 | 9.5 - 10 |
| 4 - 4.5 | 10 - 10.5 |
| 4.5 - 5 | 10.5 - 11 |
| 5 - 5.5 | 11 - 11.5 |
| 5.5 - 6 | 11.5 - 12 |
| 6 - 6.5 | 12 - 12.5 |
| 6.5 - 7 | > 12.5 |
| 7 - 7.5 | |



SCALE: 1:10,000 @ A3

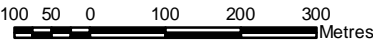

DISCLAIMER
The information shown on this map has been produced from the Townsville City Council's digital database. There is no warranty implied or expressed regarding the accuracy or completeness of the data. The data has been compiled for information and convenience only, and it is the responsibility of the user to verify all information before placing reliance on it. For accurate service locations please contact the Customer Services Centre on 1300 878 001.
This is not a legal document and is published for information and convenience only. The Townsville City Council takes no responsibility for any errors or omissions herein or for any acts that may occur due to its use.

Produced by:
STRATEGIC PLANNING
Planning and Development
DATE: dd/mm/yyyy
DATE PRINTED: 22/07/2014
DRAWN BY: MW4
DIGITAL FILE: Figure D13.mxd
© Townsville City Council 2014



**DOUGLAS & ANNANDALE
FLOOD STUDY
50 Year ARI**

West Douglas

FIGURE D14.1

LEGEND

Flood Level (m AHD)

| | |
|---------|-----------|
| <2 | 7.5 - 8 |
| 2 - 2.5 | 8 - 8.5 |
| 2 - 3 | 8.5 - 9 |
| 3 - 3.5 | 9 - 9.5 |
| 3.5 - 4 | 9.5 - 10 |
| 4 - 4.5 | 10 - 10.5 |
| 4.5 - 5 | 10.5 - 11 |
| 5 - 5.5 | 11 - 11.5 |
| 5.5 - 6 | 11.5 - 12 |
| 6 - 6.5 | 12 - 12.5 |
| 6.5 - 7 | > 12.5 |
| 7 - 7.5 | |



SCALE: 1:10,000 @ A3

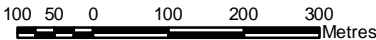

DISCLAIMER
The information shown on this map has been produced from the Townsville City Council's digital database. There is no warranty implied or expressed regarding the accuracy or completeness of the data. The data has been compiled for information and convenience only, and it is the responsibility of the user to verify all information before placing reliance on it. For accurate service locations please contact the Customer Services Centre on 1300 878 001.
This is not a legal document and is published for information and convenience only. The Townsville City Council takes no responsibility for any errors or omissions herein or for any acts that may occur due to its use.

Produced by:
STRATEGIC PLANNING
Planning and Development
DATE: dd/mm/yyyy
DATE PRINTED: 22/07/2014
DRAWN BY: MW4
DIGITAL FILE: Figure D14.mxd
© Townsville City Council 2014



**DOUGLAS & ANNANDALE
FLOOD STUDY
50 Year ARI**

East Douglas

FIGURE D14.2

LEGEND

Flood Level (m AHD)

| | |
|---------|-----------|
| <2 | 7.5 - 8 |
| 2 - 2.5 | 8 - 8.5 |
| 2 - 3 | 8.5 - 9 |
| 3 - 3.5 | 9 - 9.5 |
| 3.5 - 4 | 9.5 - 10 |
| 4 - 4.5 | 10 - 10.5 |
| 4.5 - 5 | 10.5 - 11 |
| 5 - 5.5 | 11 - 11.5 |
| 5.5 - 6 | 11.5 - 12 |
| 6 - 6.5 | 12 - 12.5 |
| 6.5 - 7 | > 12.5 |
| 7 - 7.5 | |



SCALE: 1:10,000 @ A3

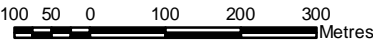

DISCLAIMER
The information shown on this map has been produced from the Townsville City Council's digital database. There is no warranty implied or expressed regarding the accuracy or completeness of the data. The data has been compiled for information and convenience only, and it is the responsibility of the user to verify all information before placing reliance on it. For accurate service locations please contact the Customer Services Centre on 1300 878 001.
This is not a legal document and is published for information and convenience only. The Townsville City Council takes no responsibility for any errors or omissions herein or for any acts that may occur due to its use.

Produced by:
STRATEGIC PLANNING
Planning and Development

DATE: dd/mm/yyyy
DATE PRINTED: 22/07/2014
DRAWN BY: MW4
DIGITAL FILE: Figure D14.mxd
© Townsville City Council 2014

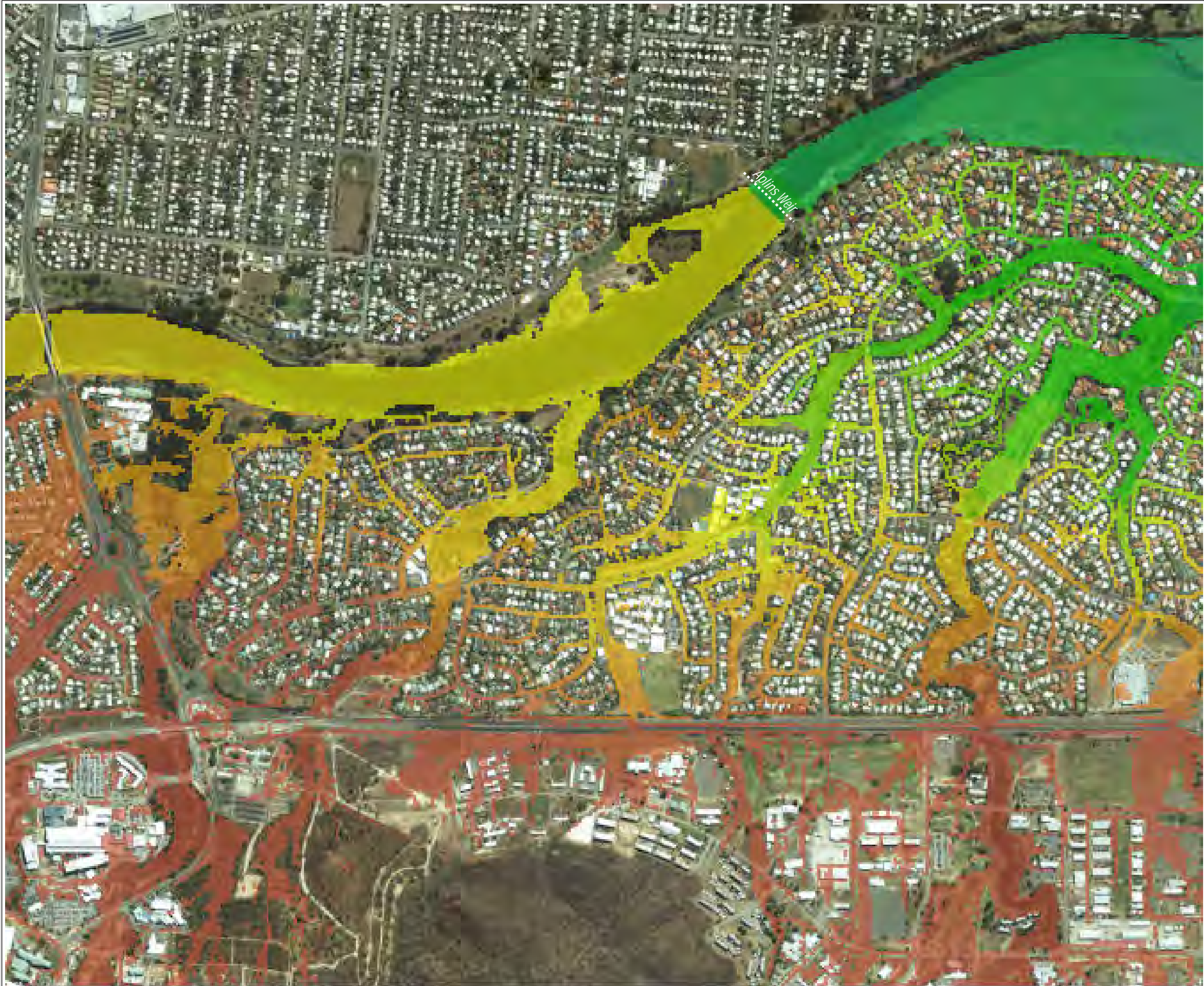

**DOUGLAS & ANNANDALE
FLOOD STUDY
50 Year ARI**

West Annandale

FIGURE D14.3

LEGEND

Flood Level (m AHD)

| | |
|---------|-----------|
| <2 | 7.5 - 8 |
| 2 - 2.5 | 8 - 8.5 |
| 2 - 3 | 8.5 - 9 |
| 3 - 3.5 | 9 - 9.5 |
| 3.5 - 4 | 9.5 - 10 |
| 4 - 4.5 | 10 - 10.5 |
| 4.5 - 5 | 10.5 - 11 |
| 5 - 5.5 | 11 - 11.5 |
| 5.5 - 6 | 11.5 - 12 |
| 6 - 6.5 | 12 - 12.5 |
| 6.5 - 7 | > 12.5 |
| 7 - 7.5 | |



SCALE: 1:10,000 @ A3

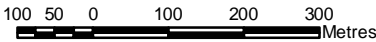

DISCLAIMER
The information shown on this map has been produced from the Townsville City Council's digital database. There is no warranty implied or expressed regarding the accuracy or completeness of the data. The data has been compiled for information and convenience only, and it is the responsibility of the user to verify all information before placing reliance on it. For accurate service locations please contact the Customer Services Centre on 1300 878 001.
This is not a legal document and is published for information and convenience only. The Townsville City Council takes no responsibility for any errors or omissions herein or for any acts that may occur due to its use.

Produced by:
STRATEGIC PLANNING
Planning and Development
DATE: dd/mm/yyyy
DATE PRINTED: 22/07/2014
DRAWN BY: MW4
DIGITAL FILE: Figure D14.mxd
© Townsville City Council 2014

DOUGLAS & ANNANDALE
FLOOD STUDY
50 Year ARI

East Annandale

FIGURE D14.4

LEGEND

Flood Level (m AHD)

| | |
|---------|-----------|
| <2 | 7.5 - 8 |
| 2 - 2.5 | 8 - 8.5 |
| 2 - 3 | 8.5 - 9 |
| 3 - 3.5 | 9 - 9.5 |
| 3.5 - 4 | 9.5 - 10 |
| 4 - 4.5 | 10 - 10.5 |
| 4.5 - 5 | 10.5 - 11 |
| 5 - 5.5 | 11 - 11.5 |
| 5.5 - 6 | 11.5 - 12 |
| 6 - 6.5 | 12 - 12.5 |
| 6.5 - 7 | > 12.5 |
| 7 - 7.5 | |



SCALE: 1:10,000 @ A3

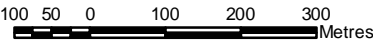

DISCLAIMER

The information shown on this map has been produced from the Townsville City Council's digital database. There is no warranty implied or expressed regarding the accuracy or completeness of the data. The data has been compiled for information and convenience only, and it is the responsibility of the user to verify all information before placing reliance on it. For accurate service locations please contact the Customer Services Centre on 1300 878 001. This is not a legal document and is published for information and convenience only. The Townsville City Council takes no responsibility for any errors or omissions herein or for any acts that may occur due to its use.

Produced by:
STRATEGIC PLANNING
Planning and Development

DATE: dd/mm/yyyy
DATE PRINTED: 22/07/2014
DRAWN BY: MW4
DIGITAL FILE: Figure D14.mxd

© Townsville City Council 2014

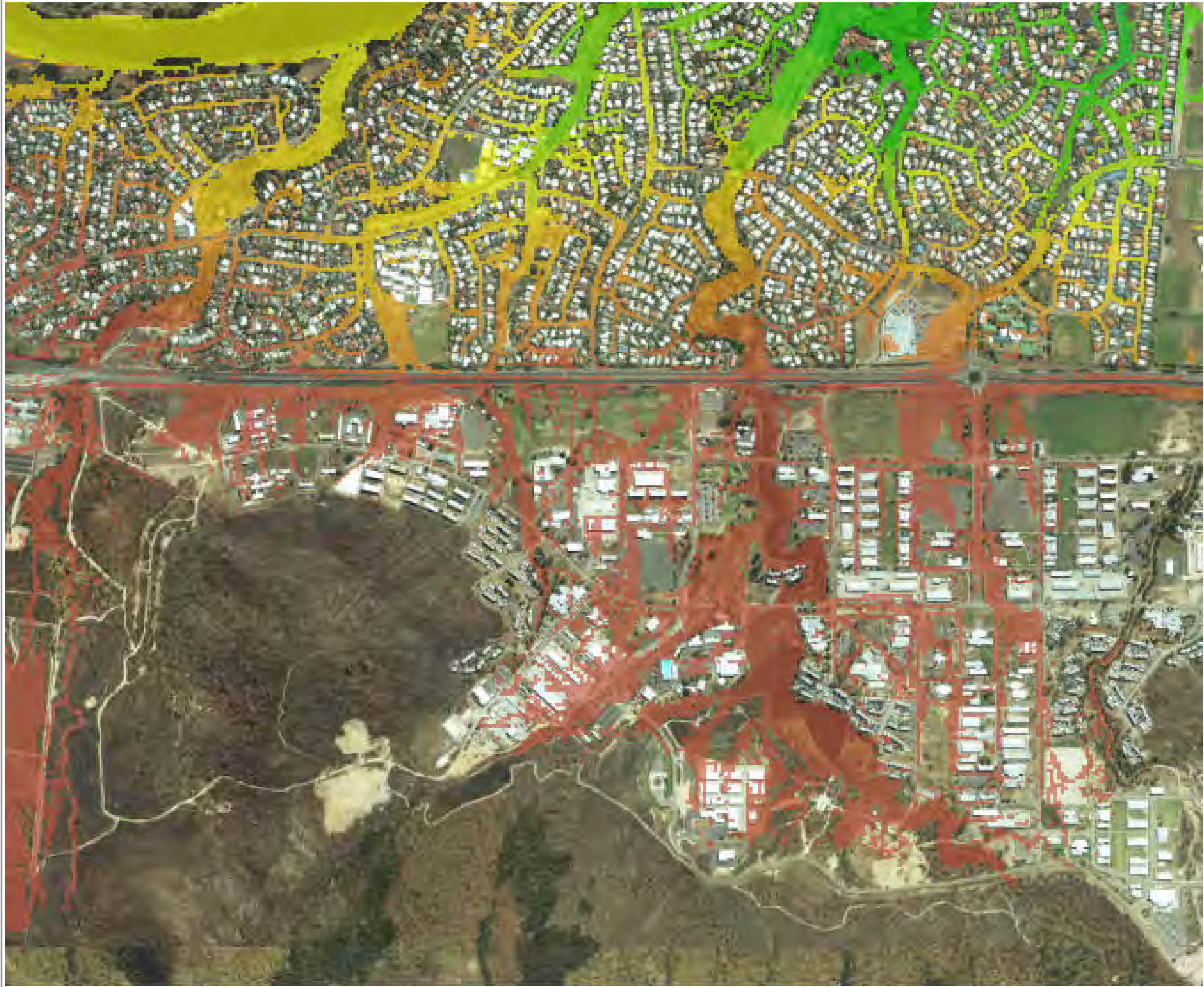

**DOUGLAS & ANNANDALE
FLOOD STUDY
50 Year ARI**

Murray

FIGURE D14.5

LEGEND

Flood Level (m AHD)

| | |
|---------|-----------|
| <2 | 7.5 - 8 |
| 2 - 2.5 | 8 - 8.5 |
| 2 - 3 | 8.5 - 9 |
| 3 - 3.5 | 9 - 9.5 |
| 3.5 - 4 | 9.5 - 10 |
| 4 - 4.5 | 10 - 10.5 |
| 4.5 - 5 | 10.5 - 11 |
| 5 - 5.5 | 11 - 11.5 |
| 5.5 - 6 | 11.5 - 12 |
| 6 - 6.5 | 12 - 12.5 |
| 6.5 - 7 | > 12.5 |
| 7 - 7.5 | |



SCALE: 1:10,000 @ A3

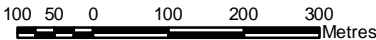

DISCLAIMER
The information shown on this map has been produced from the Townsville City Council's digital database. There is no warranty implied or expressed regarding the accuracy or completeness of the data. The data has been compiled for information and convenience only, and it is the responsibility of the user to verify all information before placing reliance on it. For accurate service locations please contact the Customer Services Centre on 1300 878 001.
This is not a legal document and is published for information and convenience only. The Townsville City Council takes no responsibility for any errors or omissions herein or for any acts that may occur due to its use.

Produced by:
STRATEGIC PLANNING
Planning and Development

DATE: dd/mm/yyyy
DATE PRINTED: 22/07/2014
DRAWN BY: MW4
DIGITAL FILE: Figure D14.mxd
© Townsville City Council 2014



**DOUGLAS & ANNANDALE
FLOOD STUDY
100 Year ARI**

West Douglas

FIGURE D15.1

LEGEND

Flood Level (m AHD)

| | |
|---------|-----------|
| <2 | 7.5 - 8 |
| 2 - 2.5 | 8 - 8.5 |
| 2 - 3 | 8.5 - 9 |
| 3 - 3.5 | 9 - 9.5 |
| 3.5 - 4 | 9.5 - 10 |
| 4 - 4.5 | 10 - 10.5 |
| 4.5 - 5 | 10.5 - 11 |
| 5 - 5.5 | 11 - 11.5 |
| 5.5 - 6 | 11.5 - 12 |
| 6 - 6.5 | 12 - 12.5 |
| 6.5 - 7 | > 12.5 |
| 7 - 7.5 | |



SCALE: 1:10,000 @ A3

100 50 0 100 200 300
Metres

DISCLAIMER

The information shown on this map has been produced from the Townsville City Council's digital database. There is no warranty implied or expressed regarding the accuracy or completeness of the data. The data has been compiled for information and convenience only, and it is the responsibility of the user to verify all information before placing reliance on it. For accurate service locations please contact the Customer Services Centre on 1300 878 001.

This is not a legal document and is published for information and convenience only. The Townsville City Council takes no responsibility for any errors or omissions herein or for any acts that may occur due to its use.

Produced by:
STRATEGIC PLANNING
Planning and Development

DATE: dd/mm/yyyy
DATE PRINTED: 22/07/2014
DRAWN BY: MW4
DIGITAL FILE: Figure D15.mxd

© Townsville City Council 2014



**DOUGLAS & ANNANDALE
FLOOD STUDY
100 Year ARI**

East Douglas

FIGURE D15.2

LEGEND

Flood Level (m AHD)

| | |
|---------|-----------|
| <2 | 7.5 - 8 |
| 2 - 2.5 | 8 - 8.5 |
| 2 - 3 | 8.5 - 9 |
| 3 - 3.5 | 9 - 9.5 |
| 3.5 - 4 | 9.5 - 10 |
| 4 - 4.5 | 10 - 10.5 |
| 4.5 - 5 | 10.5 - 11 |
| 5 - 5.5 | 11 - 11.5 |
| 5.5 - 6 | 11.5 - 12 |
| 6 - 6.5 | 12 - 12.5 |
| 6.5 - 7 | > 12.5 |
| 7 - 7.5 | |



SCALE: 1:10,000 @ A3

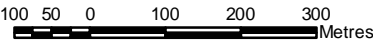

DISCLAIMER
The information shown on this map has been produced from the Townsville City Council's digital database. There is no warranty implied or expressed regarding the accuracy or completeness of the data. The data has been compiled for information and convenience only, and it is the responsibility of the user to verify all information before placing reliance on it. For accurate service locations please contact the Customer Services Centre on 1300 878 001.
This is not a legal document and is published for information and convenience only. The Townsville City Council takes no responsibility for any errors or omissions herein or for any acts that may occur due to its use.

Produced by:
STRATEGIC PLANNING
Planning and Development

DATE: dd/mm/yyyy
DATE PRINTED: 22/07/2014
DRAWN BY: MW4
DIGITAL FILE: Figure D15.mxd
© Townsville City Council 2014

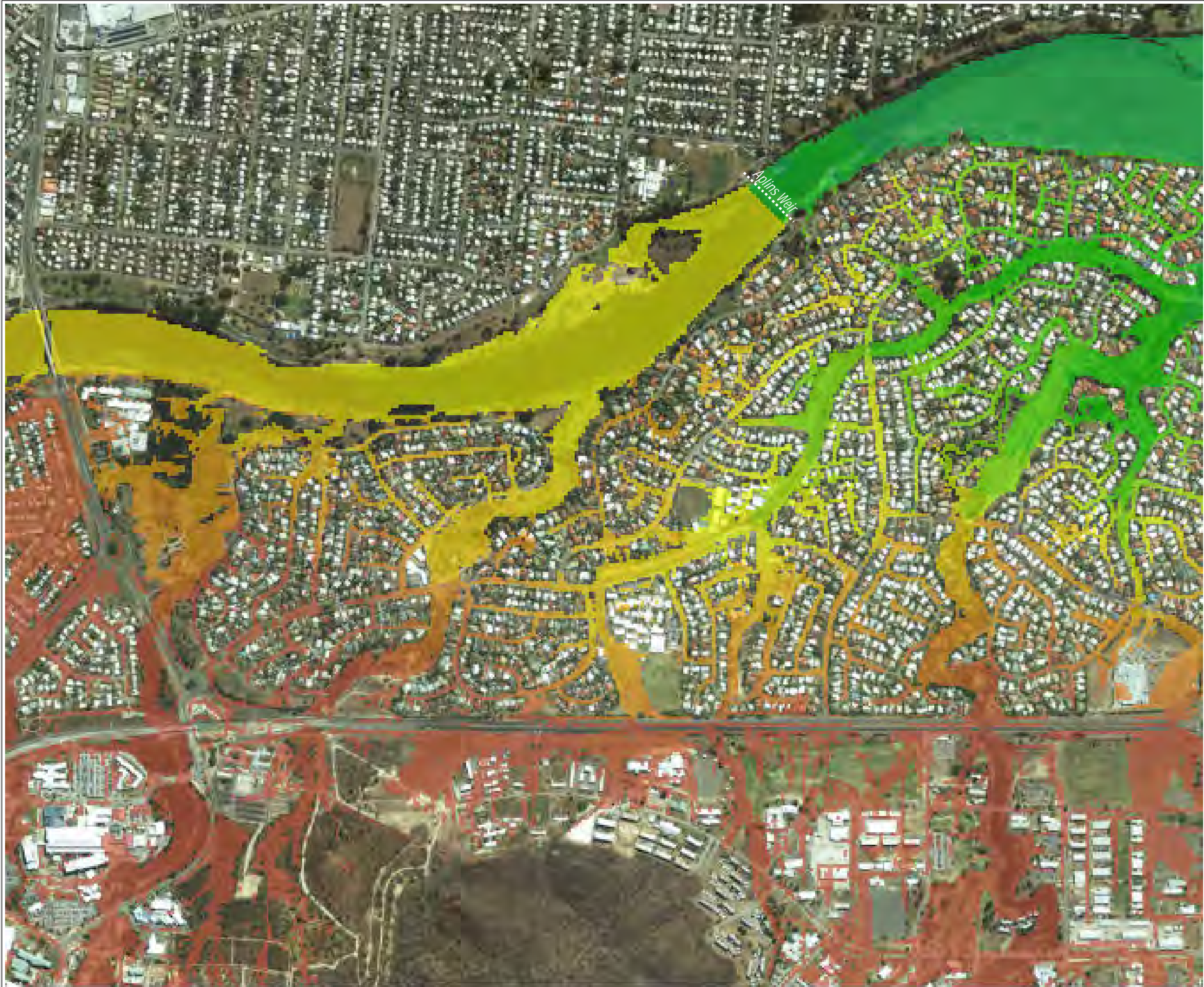

**DOUGLAS & ANNANDALE
FLOOD STUDY
100 Year ARI**

West Annandale

FIGURE D15.3

LEGEND

Flood Level (m AHD)

| | |
|---------|-----------|
| <2 | 7.5 - 8 |
| 2 - 2.5 | 8 - 8.5 |
| 2 - 3 | 8.5 - 9 |
| 3 - 3.5 | 9 - 9.5 |
| 3.5 - 4 | 9.5 - 10 |
| 4 - 4.5 | 10 - 10.5 |
| 4.5 - 5 | 10.5 - 11 |
| 5 - 5.5 | 11 - 11.5 |
| 5.5 - 6 | 11.5 - 12 |
| 6 - 6.5 | 12 - 12.5 |
| 6.5 - 7 | > 12.5 |
| 7 - 7.5 | |



SCALE: 1:10,000 @ A3

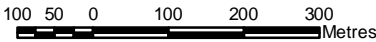

DISCLAIMER
The information shown on this map has been produced from the Townsville City Council's digital database. There is no warranty implied or expressed regarding the accuracy or completeness of the data. The data has been compiled for information and convenience only, and it is the responsibility of the user to verify all information before placing reliance on it. For accurate service locations please contact the Customer Services Centre on 1300 878 001.
This is not a legal document and is published for information and convenience only. The Townsville City Council takes no responsibility for any errors or omissions herein or for any acts that may occur due to its use.

Produced by:
STRATEGIC PLANNING
Planning and Development

DATE: dd/mm/yyyy
DATE PRINTED: 22/07/2014
DRAWN BY: MW4

DIGITAL FILE: Figure D15.mxd
© Townsville City Council 2014

**DOUGLAS & ANNANDALE
FLOOD STUDY
100 Year ARI**

East Annandale

FIGURE D15.4

LEGEND

Flood Level (m AHD)

| | |
|---------|-----------|
| <2 | 7.5 - 8 |
| 2 - 2.5 | 8 - 8.5 |
| 2 - 3 | 8.5 - 9 |
| 3 - 3.5 | 9 - 9.5 |
| 3.5 - 4 | 9.5 - 10 |
| 4 - 4.5 | 10 - 10.5 |
| 4.5 - 5 | 10.5 - 11 |
| 5 - 5.5 | 11 - 11.5 |
| 5.5 - 6 | 11.5 - 12 |
| 6 - 6.5 | 12 - 12.5 |
| 6.5 - 7 | > 12.5 |
| 7 - 7.5 | |



SCALE: 1:10,000 @ A3

100 50 0 100 200 300
Metres

DISCLAIMER

The information shown on this map has been produced from the Townsville City Council's digital database. There is no warranty implied or expressed regarding the accuracy or completeness of the data. The data has been compiled for information and convenience only, and it is the responsibility of the user to verify all information before placing reliance on it. For accurate service locations please contact the Customer Services Centre on 1300 878 001.

This is not a legal document and is published for information and convenience only. The Townsville City Council takes no responsibility for any errors or omissions herein or for any acts that may occur due to its use.

Produced by:
STRATEGIC PLANNING
Planning and Development

DATE: dd/mm/yyyy
DATE PRINTED: 22/07/2014
DRAWN BY: MW4
DIGITAL FILE: Figure D15.mxd

© Townsville City Council 2014

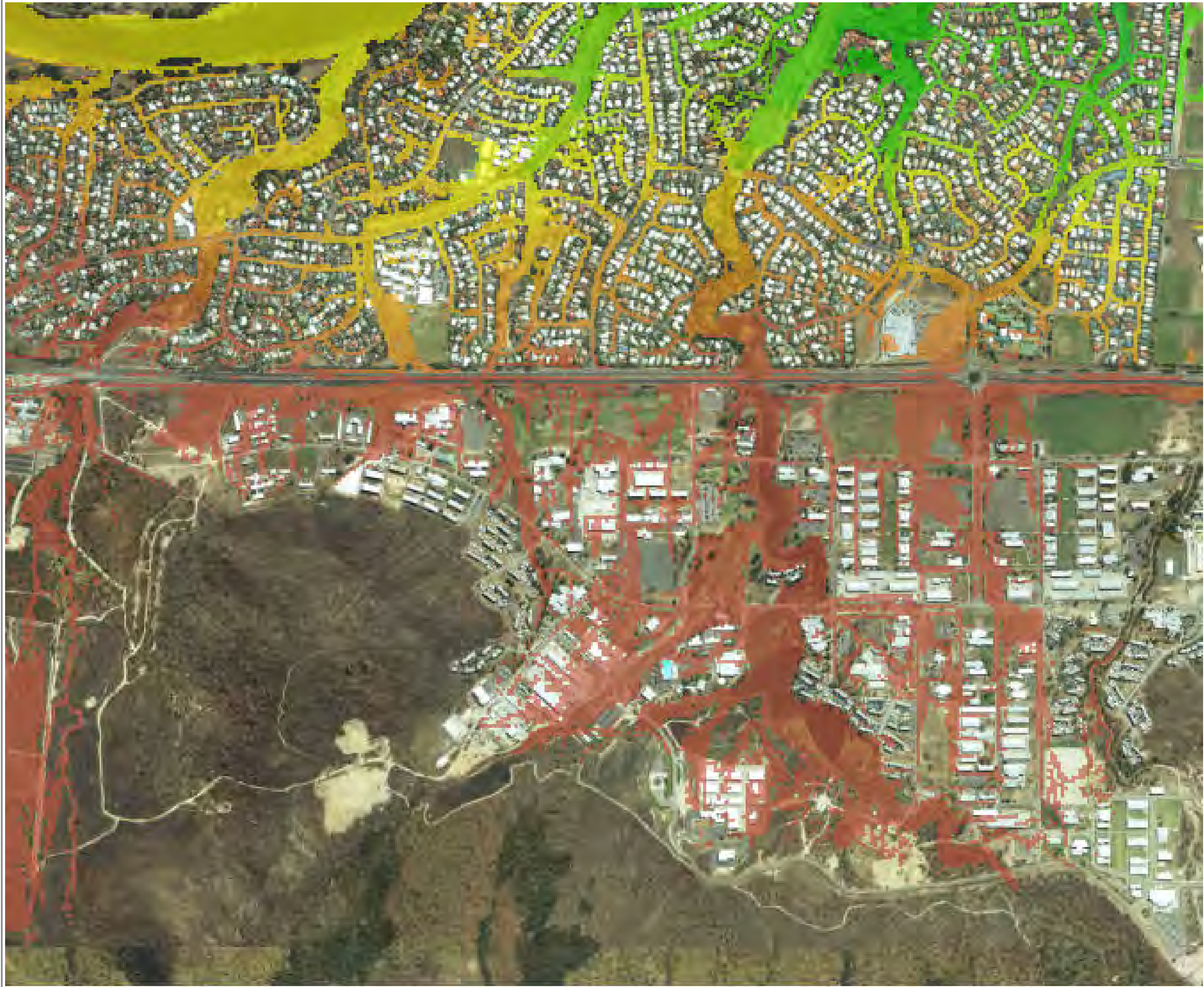

**DOUGLAS & ANNANDALE
FLOOD STUDY
100 Year ARI**

Murray

FIGURE D15.5

LEGEND

Flood Level (m AHD)

| | |
|---------|-----------|
| <2 | 7.5 - 8 |
| 2 - 2.5 | 8 - 8.5 |
| 2 - 3 | 8.5 - 9 |
| 3 - 3.5 | 9 - 9.5 |
| 3.5 - 4 | 9.5 - 10 |
| 4 - 4.5 | 10 - 10.5 |
| 4.5 - 5 | 10.5 - 11 |
| 5 - 5.5 | 11 - 11.5 |
| 5.5 - 6 | 11.5 - 12 |
| 6 - 6.5 | 12 - 12.5 |
| 6.5 - 7 | > 12.5 |
| 7 - 7.5 | |



SCALE: 1:10,000 @ A3

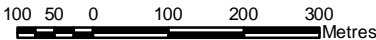

DISCLAIMER
The information shown on this map has been produced from the Townsville City Council's digital database. There is no warranty implied or expressed regarding the accuracy or completeness of the data. The data has been compiled for information and convenience only, and it is the responsibility of the user to verify all information before placing reliance on it. For accurate service locations please contact the Customer Services Centre on 1300 878 001.
This is not a legal document and is published for information and convenience only. The Townsville City Council takes no responsibility for any errors or omissions herein or for any acts that may occur due to its use.

Produced by:
STRATEGIC PLANNING
Planning and Development

DATE: dd/mm/yyyy
DATE PRINTED: 22/07/2014
DRAWN BY: MW4
DIGITAL FILE: Figure D15.mxd
© Townsville City Council 2014



**DOUGLAS & ANNANDALE
FLOOD STUDY
200 Year ARI**

West Douglas

FIGURE D16.1

LEGEND

Flood Level (m AHD)

| | |
|---------|-----------|
| <2 | 7.5 - 8 |
| 2 - 2.5 | 8 - 8.5 |
| 2 - 3 | 8.5 - 9 |
| 3 - 3.5 | 9 - 9.5 |
| 3.5 - 4 | 9.5 - 10 |
| 4 - 4.5 | 10 - 10.5 |
| 4.5 - 5 | 10.5 - 11 |
| 5 - 5.5 | 11 - 11.5 |
| 5.5 - 6 | 11.5 - 12 |
| 6 - 6.5 | 12 - 12.5 |
| 6.5 - 7 | > 12.5 |
| 7 - 7.5 | |



SCALE: 1:10,000 @ A3

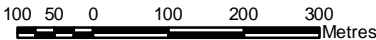

DISCLAIMER

The information shown on this map has been produced from the Townsville City Council's digital database. There is no warranty implied or expressed regarding the accuracy or completeness of the data. The data has been compiled for information and convenience only, and it is the responsibility of the user to verify all information before placing reliance on it. For accurate service locations please contact the Customer Services Centre on 1300 878 001.

This is not a legal document and is published for information and convenience only. The Townsville City Council takes no responsibility for any errors or omissions herein or for any acts that may occur due to its use.

Produced by:
STRATEGIC PLANNING
Planning and Development

DATE: dd/mm/yyyy
DATE PRINTED: 22/07/2014
DRAWN BY: MW4
DIGITAL FILE: Figure D16.mxd

© Townsville City Council 2014



**DOUGLAS & ANNANDALE
FLOOD STUDY
200 Year ARI**

East Douglas

FIGURE D16.2

LEGEND

Flood Level (m AHD)

| | |
|---------|-----------|
| <2 | 7.5 - 8 |
| 2 - 2.5 | 8 - 8.5 |
| 2 - 3 | 8.5 - 9 |
| 3 - 3.5 | 9 - 9.5 |
| 3.5 - 4 | 9.5 - 10 |
| 4 - 4.5 | 10 - 10.5 |
| 4.5 - 5 | 10.5 - 11 |
| 5 - 5.5 | 11 - 11.5 |
| 5.5 - 6 | 11.5 - 12 |
| 6 - 6.5 | 12 - 12.5 |
| 6.5 - 7 | > 12.5 |
| 7 - 7.5 | |



SCALE: 1:10,000 @ A3

100 50 0 100 200 300
Metres

DISCLAIMER
The information shown on this map has been produced from the Townsville City Council's digital database. There is no warranty implied or expressed regarding the accuracy or completeness of the data. The data has been compiled for information and convenience only, and it is the responsibility of the user to verify all information before placing reliance on it. For accurate service locations please contact the Customer Services Centre on 1300 878 001.
This is not a legal document and is published for information and convenience only. The Townsville City Council takes no responsibility for any errors or omissions herein or for any acts that may occur due to its use.

Produced by:
STRATEGIC PLANNING
Planning and Development
DATE: dd/mm/yyyy
DATE PRINTED: 22/07/2014
DRAWN BY: MW4
DIGITAL FILE: Figure D16.mxd
© Townsville City Council 2014



**DOUGLAS & ANNANDALE
FLOOD STUDY
200 Year ARI**

West Annandale

FIGURE D16.3

LEGEND

Flood Level (m AHD)

| | |
|---------|-----------|
| <2 | 7.5 - 8 |
| 2 - 2.5 | 8 - 8.5 |
| 2 - 3 | 8.5 - 9 |
| 3 - 3.5 | 9 - 9.5 |
| 3.5 - 4 | 9.5 - 10 |
| 4 - 4.5 | 10 - 10.5 |
| 4.5 - 5 | 10.5 - 11 |
| 5 - 5.5 | 11 - 11.5 |
| 5.5 - 6 | 11.5 - 12 |
| 6 - 6.5 | 12 - 12.5 |
| 6.5 - 7 | > 12.5 |
| 7 - 7.5 | |



SCALE: 1:10,000 @ A3

100 50 0 100 200 300
Metres

DISCLAIMER
The information shown on this map has been produced from the Townsville City Council's digital database. There is no warranty implied or expressed regarding the accuracy or completeness of the data. The data has been compiled for information and convenience only, and it is the responsibility of the user to verify all information before placing reliance on it. For accurate service locations please contact the Customer Services Centre on 1300 878 001.
This is not a legal document and is published for information and convenience only. The Townsville City Council takes no responsibility for any errors or omissions herein or for any acts that may occur due to its use.

Produced by:
STRATEGIC PLANNING
Planning and Development
DATE: dd/mm/yyyy
DATE PRINTED: 22/07/2014
DRAWN BY: MW4
DIGITAL FILE: Figure D16.mxd
© Townsville City Council 2014

DOUGLAS & ANNANDALE
FLOOD STUDY
200 Year ARI

East Annandale

FIGURE D16.4

LEGEND

Flood Level (m AHD)

| | |
|---------|-----------|
| <2 | 7.5 - 8 |
| 2 - 2.5 | 8 - 8.5 |
| 2 - 3 | 8.5 - 9 |
| 3 - 3.5 | 9 - 9.5 |
| 3.5 - 4 | 9.5 - 10 |
| 4 - 4.5 | 10 - 10.5 |
| 4.5 - 5 | 10.5 - 11 |
| 5 - 5.5 | 11 - 11.5 |
| 5.5 - 6 | 11.5 - 12 |
| 6 - 6.5 | 12 - 12.5 |
| 6.5 - 7 | > 12.5 |
| 7 - 7.5 | |



SCALE: 1:10,000 @ A3

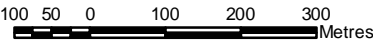

DISCLAIMER

The information shown on this map has been produced from the Townsville City Council's digital database. There is no warranty implied or expressed regarding the accuracy or completeness of the data. The data has been compiled for information and convenience only, and it is the responsibility of the user to verify all information before placing reliance on it. For accurate service locations please contact the Customer Services Centre on 1300 878 001.

This is not a legal document and is published for information and convenience only. The Townsville City Council takes no responsibility for any errors or omissions herein or for any acts that may occur due to its use.

Produced by:
STRATEGIC PLANNING
Planning and Development

DATE: dd/mm/yyyy
DATE PRINTED: 22/07/2014
DRAWN BY: MW4
DIGITAL FILE: Figure D16.mxd

© Townsville City Council 2014

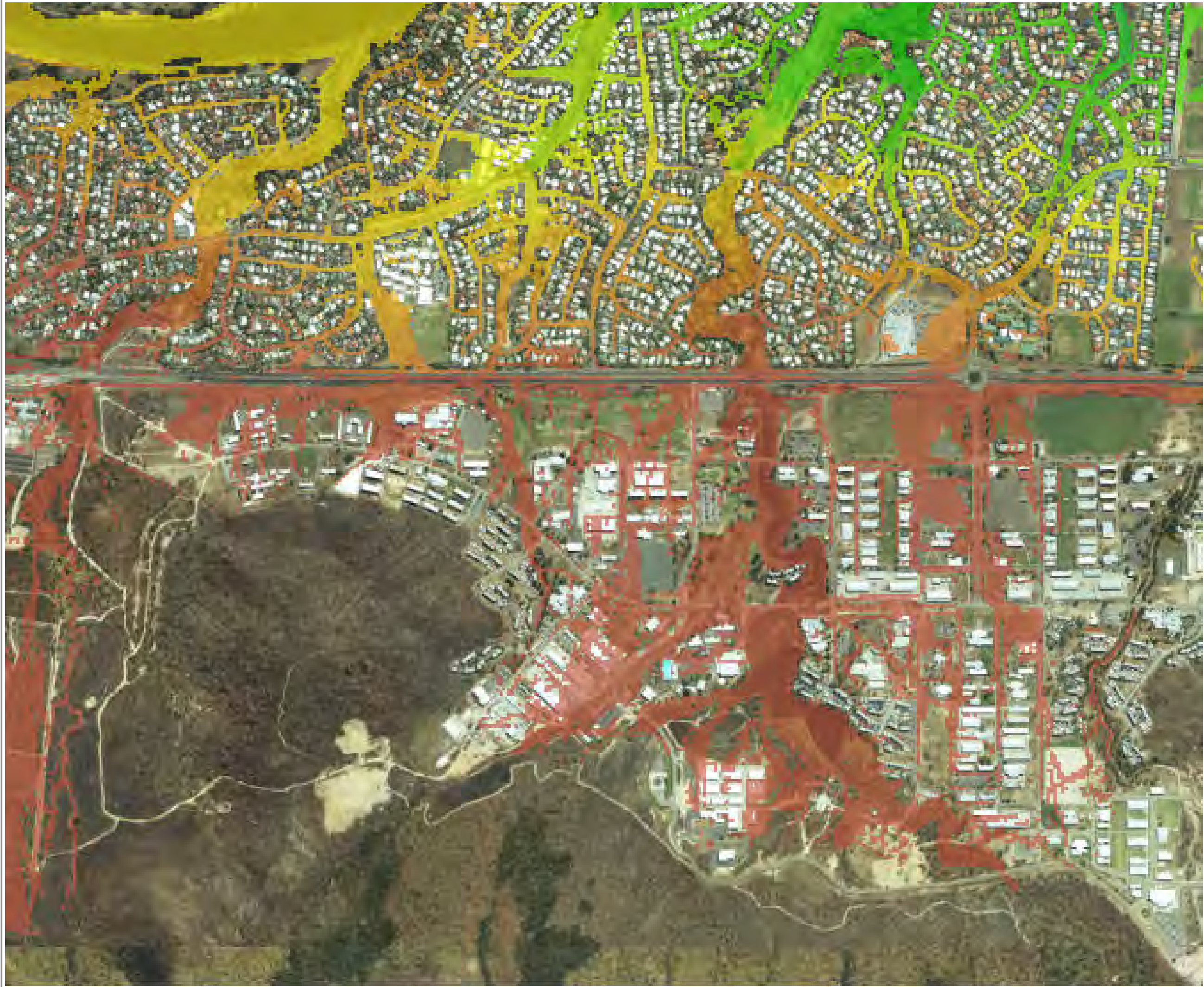

**DOUGLAS & ANNANDALE
FLOOD STUDY
200 Year ARI**

Murray

FIGURE D16.5

LEGEND

Flood Level (m AHD)

| | |
|---------|-----------|
| <2 | 7.5 - 8 |
| 2 - 2.5 | 8 - 8.5 |
| 2 - 3 | 8.5 - 9 |
| 3 - 3.5 | 9 - 9.5 |
| 3.5 - 4 | 9.5 - 10 |
| 4 - 4.5 | 10 - 10.5 |
| 4.5 - 5 | 10.5 - 11 |
| 5 - 5.5 | 11 - 11.5 |
| 5.5 - 6 | 11.5 - 12 |
| 6 - 6.5 | 12 - 12.5 |
| 6.5 - 7 | > 12.5 |
| 7 - 7.5 | |



SCALE: 1:10,000 @ A3

100 50 0 100 200 300
Metres

DISCLAIMER

The information shown on this map has been produced from the Townsville City Council's digital database. There is no warranty implied or expressed regarding the accuracy or completeness of the data. The data has been compiled for information and convenience only, and it is the responsibility of the user to verify all information before placing reliance on it. For accurate service locations please contact the Customer Services Centre on 1300 878 001.

This is not a legal document and is published for information and convenience only. The Townsville City Council takes no responsibility for any errors or omissions herein or for any acts that may occur due to its use.

Produced by:
STRATEGIC PLANNING
Planning and Development

DATE: dd/mm/yyyy

DATE PRINTED: 22/07/2014

DRAWN BY: MW4

DIGITAL FILE: Figure D16.mxd

© Townsville City Council 2014



**DOUGLAS & ANNANDALE
FLOOD STUDY
500 Year ARI**

West Douglas

FIGURE D17.1

LEGEND

Flood Level (m AHD)

| | |
|---------|-----------|
| <2 | 7.5 - 8 |
| 2 - 2.5 | 8 - 8.5 |
| 2 - 3 | 8.5 - 9 |
| 3 - 3.5 | 9 - 9.5 |
| 3.5 - 4 | 9.5 - 10 |
| 4 - 4.5 | 10 - 10.5 |
| 4.5 - 5 | 10.5 - 11 |
| 5 - 5.5 | 11 - 11.5 |
| 5.5 - 6 | 11.5 - 12 |
| 6 - 6.5 | 12 - 12.5 |
| 6.5 - 7 | > 12.5 |
| 7 - 7.5 | |



SCALE: 1:10,000 @ A3

100 50 0 100 200 300
Metres

DISCLAIMER

The information shown on this map has been produced from the Townsville City Council's digital database. There is no warranty implied or expressed regarding the accuracy or completeness of the data. The data has been compiled for information and convenience only, and it is the responsibility of the user to verify all information before placing reliance on it. For accurate service locations please contact the Customer Services Centre on 1300 878 001.

This is not a legal document and is published for information and convenience only. The Townsville City Council takes no responsibility for any errors or omissions herein or for any acts that may occur due to its use.

Produced by:
STRATEGIC PLANNING
Planning and Development

DATE: dd/mm/yyyy
DATE PRINTED: 22/07/2014
DRAWN BY: MW4
DIGITAL FILE: Figure D17.mxd

© Townsville City Council 2014



**DOUGLAS & ANNANDALE
FLOOD STUDY
500 Year ARI**

East Douglas

FIGURE D17.2

LEGEND

Flood Level (m AHD)

| | |
|---------|-----------|
| <2 | 7.5 - 8 |
| 2 - 2.5 | 8 - 8.5 |
| 2 - 3 | 8.5 - 9 |
| 3 - 3.5 | 9 - 9.5 |
| 3.5 - 4 | 9.5 - 10 |
| 4 - 4.5 | 10 - 10.5 |
| 4.5 - 5 | 10.5 - 11 |
| 5 - 5.5 | 11 - 11.5 |
| 5.5 - 6 | 11.5 - 12 |
| 6 - 6.5 | 12 - 12.5 |
| 6.5 - 7 | > 12.5 |
| 7 - 7.5 | |



SCALE: 1:10,000 @ A3

100 50 0 100 200 300
Metres

DISCLAIMER

The information shown on this map has been produced from the Townsville City Council's digital database. There is no warranty implied or expressed regarding the accuracy or completeness of the data. The data has been compiled for information and convenience only, and it is the responsibility of the user to verify all information before placing reliance on it. For accurate service locations please contact the Customer Services Centre on 1300 878 001.

This is not a legal document and is published for information and convenience only. The Townsville City Council takes no responsibility for any errors or omissions herein or for any acts that may occur due to its use.

Produced by:
STRATEGIC PLANNING
Planning and Development

DATE: dd/mm/yyyy
DATE PRINTED: 22/07/2014
DRAWN BY: MW4
DIGITAL FILE: Figure D17.mxd
© Townsville City Council 2014



**DOUGLAS & ANNANDALE
FLOOD STUDY
500 Year ARI**

West Annandale

FIGURE D17.3

LEGEND

Flood Level (m AHD)

| | |
|---------|-----------|
| <2 | 7.5 - 8 |
| 2 - 2.5 | 8 - 8.5 |
| 2 - 3 | 8.5 - 9 |
| 3 - 3.5 | 9 - 9.5 |
| 3.5 - 4 | 9.5 - 10 |
| 4 - 4.5 | 10 - 10.5 |
| 4.5 - 5 | 10.5 - 11 |
| 5 - 5.5 | 11 - 11.5 |
| 5.5 - 6 | 11.5 - 12 |
| 6 - 6.5 | 12 - 12.5 |
| 6.5 - 7 | > 12.5 |
| 7 - 7.5 | |



SCALE: 1:10,000 @ A3

100 50 0 100 200 300
Metres

DISCLAIMER

The information shown on this map has been produced from the Townsville City Council's digital database. There is no warranty implied or expressed regarding the accuracy or completeness of the data. The data has been compiled for information and convenience only, and it is the responsibility of the user to verify all information before placing reliance on it. For accurate service locations please contact the Customer Services Centre on 1300 878 001.

This is not a legal document and is published for information and convenience only. The Townsville City Council takes no responsibility for any errors or omissions herein or for any acts that may occur due to its use.

Produced by:
STRATEGIC PLANNING
Planning and Development

DATE: dd/mm/yyyy
DATE PRINTED: 22/07/2014
DRAWN BY: MW4

DIGITAL FILE: Figure D17.mxd
© Townsville City Council 2014



**DOUGLAS & ANNANDALE
FLOOD STUDY
500 Year ARI**

East Annandale

FIGURE D17.4

LEGEND

Flood Level (m AHD)

| | |
|---------|-----------|
| <2 | 7.5 - 8 |
| 2 - 2.5 | 8 - 8.5 |
| 2 - 3 | 8.5 - 9 |
| 3 - 3.5 | 9 - 9.5 |
| 3.5 - 4 | 9.5 - 10 |
| 4 - 4.5 | 10 - 10.5 |
| 4.5 - 5 | 10.5 - 11 |
| 5 - 5.5 | 11 - 11.5 |
| 5.5 - 6 | 11.5 - 12 |
| 6 - 6.5 | 12 - 12.5 |
| 6.5 - 7 | > 12.5 |
| 7 - 7.5 | |



SCALE: 1:10,000 @ A3

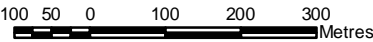

DISCLAIMER
The information shown on this map has been produced from the Townsville City Council's digital database. There is no warranty implied or expressed regarding the accuracy or completeness of the data. The data has been compiled for information and convenience only, and it is the responsibility of the user to verify all information before placing reliance on it. For accurate service locations please contact the Customer Services Centre on 1300 878 001.
This is not a legal document and is published for information and convenience only. The Townsville City Council takes no responsibility for any errors or omissions herein or for any acts that may occur due to its use.

Produced by:
STRATEGIC PLANNING
Planning and Development
DATE: dd/mm/yyyy
DATE PRINTED: 22/07/2014
DRAWN BY: MW4
DIGITAL FILE: Figure D17.mxd
© Townsville City Council 2014

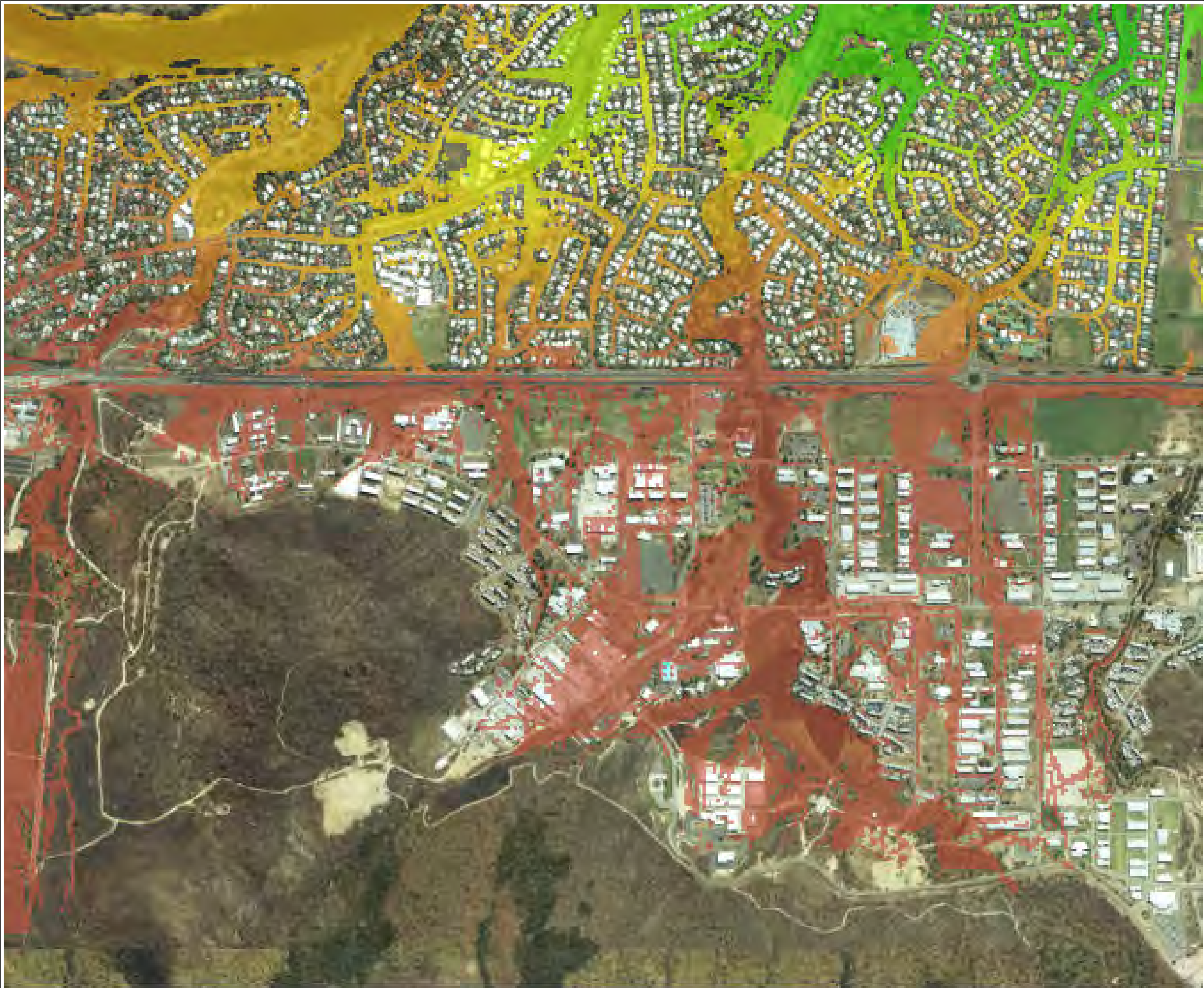

**DOUGLAS & ANNANDALE
FLOOD STUDY
500 Year ARI**

Murray

FIGURE D17.5

LEGEND

Flood Level (m AHD)

| | |
|---------|-----------|
| <2 | 7.5 - 8 |
| 2 - 2.5 | 8 - 8.5 |
| 2 - 3 | 8.5 - 9 |
| 3 - 3.5 | 9 - 9.5 |
| 3.5 - 4 | 9.5 - 10 |
| 4 - 4.5 | 10 - 10.5 |
| 4.5 - 5 | 10.5 - 11 |
| 5 - 5.5 | 11 - 11.5 |
| 5.5 - 6 | 11.5 - 12 |
| 6 - 6.5 | 12 - 12.5 |
| 6.5 - 7 | > 12.5 |
| 7 - 7.5 | |



SCALE: 1:10,000 @ A3

100 50 0 100 200 300
Metres

DISCLAIMER

The information shown on this map has been produced from the Townsville City Council's digital database. There is no warranty implied or expressed regarding the accuracy or completeness of the data. The data has been compiled for information and convenience only, and it is the responsibility of the user to verify all information before placing reliance on it. For accurate service locations please contact the Customer Services Centre on 1300 878 001.

This is not a legal document and is published for information and convenience only. The Townsville City Council takes no responsibility for any errors or omissions herein or for any acts that may occur due to its use.

Produced by:
STRATEGIC PLANNING
Planning and Development

DATE: dd/mm/yyyy
DATE PRINTED: 22/07/2014
DRAWN BY: MW4
DIGITAL FILE: Figure D17.mxd
© Townsville City Council 2014



**DOUGLAS & ANNANDALE
FLOOD STUDY
PMF**

West Douglas

FIGURE D18.1

LEGEND

Flood Level (m AHD)

| | |
|---------|-----------|
| <2 | 7.5 - 8 |
| 2 - 2.5 | 8 - 8.5 |
| 2 - 3 | 8.5 - 9 |
| 3 - 3.5 | 9 - 9.5 |
| 3.5 - 4 | 9.5 - 10 |
| 4 - 4.5 | 10 - 10.5 |
| 4.5 - 5 | 10.5 - 11 |
| 5 - 5.5 | 11 - 11.5 |
| 5.5 - 6 | 11.5 - 12 |
| 6 - 6.5 | 12 - 12.5 |
| 6.5 - 7 | > 12.5 |
| 7 - 7.5 | |



SCALE: 1:10,000 @ A3

100 50 0 100 200 300
Metres

DISCLAIMER

The information shown on this map has been produced from the Townsville City Council's digital database. There is no warranty implied or expressed regarding the accuracy or completeness of the data. The data has been compiled for information and convenience only, and it is the responsibility of the user to verify all information before placing reliance on it. For accurate service locations please contact the Customer Services Centre on 1300 878 001.

This is not a legal document and is published for information and convenience only. The Townsville City Council takes no responsibility for any errors or omissions herein or for any acts that may occur due to its use.

Produced by:
STRATEGIC PLANNING
Planning and Development

DATE: dd/mm/yyyy
DATE PRINTED: 22/07/2014
DRAWN BY: MW4
DIGITAL FILE: Figure D18.mxd
© Townsville City Council 2014



**DOUGLAS & ANNANDALE
FLOOD STUDY
PMF**

East Douglas

FIGURE D18.2

LEGEND

Flood Level (m AHD)

| | |
|---------|-----------|
| <2 | 7.5 - 8 |
| 2 - 2.5 | 8 - 8.5 |
| 2 - 3 | 8.5 - 9 |
| 3 - 3.5 | 9 - 9.5 |
| 3.5 - 4 | 9.5 - 10 |
| 4 - 4.5 | 10 - 10.5 |
| 4.5 - 5 | 10.5 - 11 |
| 5 - 5.5 | 11 - 11.5 |
| 5.5 - 6 | 11.5 - 12 |
| 6 - 6.5 | 12 - 12.5 |
| 6.5 - 7 | > 12.5 |
| 7 - 7.5 | |



SCALE: 1:10,000 @ A3

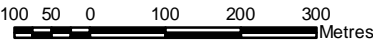

DISCLAIMER
The information shown on this map has been produced from the Townsville City Council's digital database. There is no warranty implied or expressed regarding the accuracy or completeness of the data. The data has been compiled for information and convenience only, and it is the responsibility of the user to verify all information before placing reliance on it. For accurate service locations please contact the Customer Services Centre on 1300 878 001.
This is not a legal document and is published for information and convenience only. The Townsville City Council takes no responsibility for any errors or omissions herein or for any acts that may occur due to its use.

Produced by:
STRATEGIC PLANNING
Planning and Development

DATE: dd/mm/yyyy
DATE PRINTED: 22/07/2014
DRAWN BY: MW4
DIGITAL FILE: Figure D18.mxd

© Townsville City Council 2014

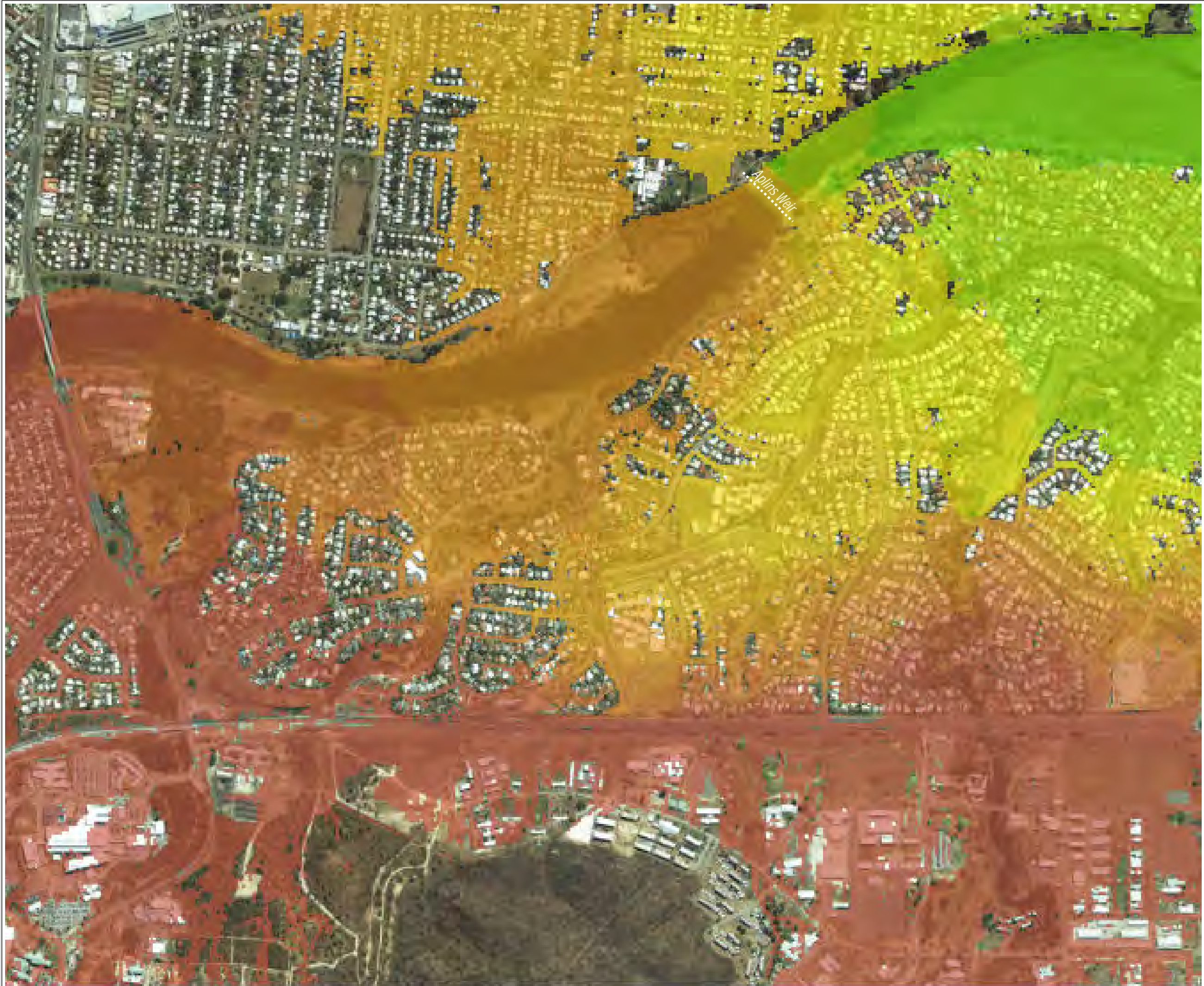

**DOUGLAS & ANNANDALE
FLOOD STUDY
PMF**

West Annandale

FIGURE D18.3

LEGEND

Flood Level (m AHD)

| | |
|---------|-----------|
| <2 | 7.5 - 8 |
| 2 - 2.5 | 8 - 8.5 |
| 2 - 3 | 8.5 - 9 |
| 3 - 3.5 | 9 - 9.5 |
| 3.5 - 4 | 9.5 - 10 |
| 4 - 4.5 | 10 - 10.5 |
| 4.5 - 5 | 10.5 - 11 |
| 5 - 5.5 | 11 - 11.5 |
| 5.5 - 6 | 11.5 - 12 |
| 6 - 6.5 | 12 - 12.5 |
| 6.5 - 7 | > 12.5 |
| 7 - 7.5 | |



SCALE: 1:10,000 @ A3

100 50 0 100 200 300
Metres

DISCLAIMER
The information shown on this map has been produced from the Townsville City Council's digital database. There is no warranty implied or expressed regarding the accuracy or completeness of the data. The data has been compiled for information and convenience only, and it is the responsibility of the user to verify all information before placing reliance on it. For accurate service locations please contact the Customer Services Centre on 1300 878 001.
This is not a legal document and is published for information and convenience only. The Townsville City Council takes no responsibility for any errors or omissions herein or for any acts that may occur due to its use.

Produced by:
STRATEGIC PLANNING
Planning and Development
DATE: dd/mm/yyyy
DATE PRINTED: 22/07/2014
DRAWN BY: MW4
DIGITAL FILE: Figure D18.mxd
© Townsville City Council 2014



**DOUGLAS & ANNANDALE
FLOOD STUDY
PMF**

East Annandale

FIGURE D18.4

LEGEND

Flood Level (m AHD)

| | |
|---------|-----------|
| <2 | 7.5 - 8 |
| 2 - 2.5 | 8 - 8.5 |
| 2 - 3 | 8.5 - 9 |
| 3 - 3.5 | 9 - 9.5 |
| 3.5 - 4 | 9.5 - 10 |
| 4 - 4.5 | 10 - 10.5 |
| 4.5 - 5 | 10.5 - 11 |
| 5 - 5.5 | 11 - 11.5 |
| 5.5 - 6 | 11.5 - 12 |
| 6 - 6.5 | 12 - 12.5 |
| 6.5 - 7 | > 12.5 |
| 7 - 7.5 | |



SCALE: 1:10,000 @ A3

100 50 0 100 200 300 Metres

DISCLAIMER

The information shown on this map has been produced from the Townsville City Council's digital database. There is no warranty implied or expressed regarding the accuracy or completeness of the data. The data has been compiled for information and convenience only, and it is the responsibility of the user to verify all information before placing reliance on it. For accurate service locations please contact the Customer Services Centre on 1300 878 001.

This is not a legal document and is published for information and convenience only. The Townsville City Council takes no responsibility for any errors or omissions herein or for any acts that may occur due to its use.

Produced by:
STRATEGIC PLANNING
Planning and Development

DATE: dd/mm/yyyy
DATE PRINTED: 22/07/2014
DRAWN BY: MW4
DIGITAL FILE: Figure D18.mxd
© Townsville City Council 2014

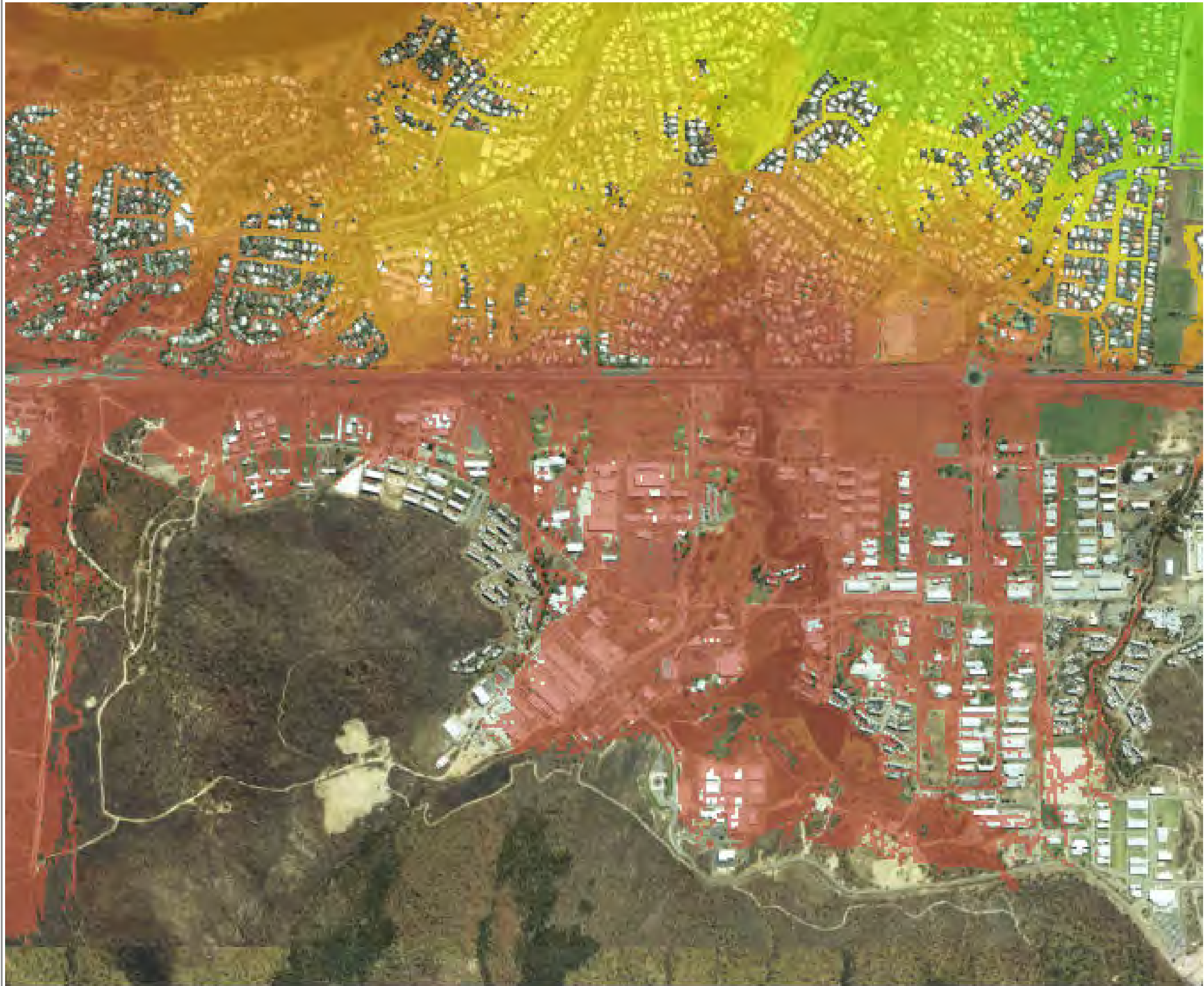

**DOUGLAS & ANNANDALE
FLOOD STUDY
PMF**

Murray

FIGURE D18.5

LEGEND

Flood Level (m AHD)

| | |
|---------|-----------|
| <2 | 7.5 - 8 |
| 2 - 2.5 | 8 - 8.5 |
| 2 - 3 | 8.5 - 9 |
| 3 - 3.5 | 9 - 9.5 |
| 3.5 - 4 | 9.5 - 10 |
| 4 - 4.5 | 10 - 10.5 |
| 4.5 - 5 | 10.5 - 11 |
| 5 - 5.5 | 11 - 11.5 |
| 5.5 - 6 | 11.5 - 12 |
| 6 - 6.5 | 12 - 12.5 |
| 6.5 - 7 | > 12.5 |
| 7 - 7.5 | |



SCALE: 1:10,000 @ A3

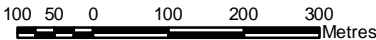

DISCLAIMER
The information shown on this map has been produced from the Townsville City Council's digital database. There is no warranty implied or expressed regarding the accuracy or completeness of the data. The data has been compiled for information and convenience only, and it is the responsibility of the user to verify all information before placing reliance on it. For accurate service locations please contact the Customer Services Centre on 1300 878 001.
This is not a legal document and is published for information and convenience only. The Townsville City Council takes no responsibility for any errors or omissions herein or for any acts that may occur due to its use.

Produced by:
STRATEGIC PLANNING
Planning and Development

DATE: dd/mm/yyyy
DATE PRINTED: 22/07/2014
DRAWN BY: MW4
DIGITAL FILE: Figure D18.mxd
© Townsville City Council 2014













**DOUGLAS & ANNANDALE
FLOOD STUDY
2 Year ARI**

West Douglas

FIGURE D19.1

LEGEND

Flood Velocity (m/s)

-  < 0.25
-  0.25 - 0.5
-  0.5 - 0.75
-  0.75 - 1
-  1 - 1.25
-  1.25 - 1.5
-  1.5 - 1.75
-  1.75 - 2
-  2 - 3
-  > 3



SCALE: 1:10,000 @ A3

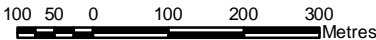

DISCLAIMER
The information shown on this map has been produced from the Townsville City Council's digital database. There is no warranty implied or expressed regarding the accuracy or completeness of the data. The data has been compiled for information and convenience only, and it is the responsibility of the user to verify all information before placing reliance on it. For accurate service locations please contact the Customer Services Centre on 1300 878 001.
This is not a legal document and is published for information and convenience only. The Townsville City Council takes no responsibility for any errors or omissions herein or for any acts that may occur due to its use.

Produced by:
STRATEGIC PLANNING
Planning and Development
DATE: dd/mm/yyyy
DATE PRINTED: 22/07/2014
DRAWN BY: MW4
DIGITAL FILE: Figure D19.mxd
© Townsville City Council 2014













**DOUGLAS & ANNANDALE
FLOOD STUDY
2 Year ARI**

East Douglas

FIGURE D19.2

LEGEND

Flood Velocity (m/s)

-  < 0.25
-  0.25 - 0.5
-  0.5 - 0.75
-  0.75 - 1
-  1 - 1.25
-  1.25 - 1.5
-  1.5 - 1.75
-  1.75 - 2
-  2 - 3
-  > 3



SCALE: 1:10,000 @ A3

100 50 0 100 200 300
Metres

DISCLAIMER
The information shown on this map has been produced from the Townsville City Council's digital database. There is no warranty implied or expressed regarding the accuracy or completeness of the data. The data has been compiled for information and convenience only, and it is the responsibility of the user to verify all information before placing reliance on it. For accurate service locations please contact the Customer Services Centre on 1300 878 001.
This is not a legal document and is published for information and convenience only. The Townsville City Council takes no responsibility for any errors or omissions herein or for any acts that may occur due to its use.

Produced by:
STRATEGIC PLANNING
Planning and Development
DATE: dd/mm/yyyy
DATE PRINTED: 22/07/2014
DRAWN BY: MW4
DIGITAL FILE: Figure D19.mxd
© Townsville City Council 2014













**DOUGLAS & ANNANDALE
FLOOD STUDY
2 Year ARI**

West Annandale

FIGURE D19.3

LEGEND

Flood Velocity (m/s)

-  < 0.25
-  0.25 - 0.5
-  0.5 - 0.75
-  0.75 - 1
-  1 - 1.25
-  1.25 - 1.5
-  1.5 - 1.75
-  1.75 - 2
-  2 - 3
-  > 3



SCALE: 1:10,000 @ A3

100 50 0 100 200 300 Metres

DISCLAIMER
The information shown on this map has been produced from the Townsville City Council's digital database. There is no warranty implied or expressed regarding the accuracy or completeness of the data. The data has been compiled for information and convenience only, and it is the responsibility of the user to verify all information before placing reliance on it. For accurate service locations please contact the Customer Services Centre on 1300 878 001.
This is not a legal document and is published for information and convenience only. The Townsville City Council takes no responsibility for any errors or omissions herein or for any acts that may occur due to its use.

Produced by:
STRATEGIC PLANNING
Planning and Development
DATE: dd/mm/yyyy
DATE PRINTED: 22/07/2014
DRAWN BY: MW4
DIGITAL FILE: Figure D19.mxd
© Townsville City Council 2014













**DOUGLAS & ANNANDALE
FLOOD STUDY
2 Year ARI**

East Annandale

FIGURE D19.4

LEGEND

Flood Velocity (m/s)

-  < 0.25
-  0.25 - 0.5
-  0.5 - 0.75
-  0.75 - 1
-  1 - 1.25
-  1.25 - 1.5
-  1.5 - 1.75
-  1.75 - 2
-  2 - 3
-  > 3



SCALE: 1:10,000 @ A3

100 50 0 100 200 300
Metres

DISCLAIMER

The information shown on this map has been produced from the Townsville City Council's digital database. There is no warranty implied or expressed regarding the accuracy or completeness of the data. The data has been compiled for information and convenience only, and it is the responsibility of the user to verify all information before placing reliance on it. For accurate service locations please contact the Customer Services Centre on 1300 878 001.

This is not a legal document and is published for information and convenience only. The Townsville City Council takes no responsibility for any errors or omissions herein or for any acts that may occur due to its use.

Produced by:
STRATEGIC PLANNING
Planning and Development

DATE: dd/mm/yyyy
DATE PRINTED: 22/07/2014
DRAWN BY: MW4
DIGITAL FILE: Figure D19.mxd
© Townsville City Council 2014













**DOUGLAS & ANNANDALE
FLOOD STUDY
2 Year ARI**

Murray

FIGURE D19.5

LEGEND

Flood Velocity (m/s)

-  < 0.25
-  0.25 - 0.5
-  0.5 - 0.75
-  0.75 - 1
-  1 - 1.25
-  1.25 - 1.5
-  1.5 - 1.75
-  1.75 - 2
-  2 - 3
-  > 3



SCALE: 1:10,000 @ A3

100 50 0 100 200 300
Metres

DISCLAIMER

The information shown on this map has been produced from the Townsville City Council's digital database. There is no warranty implied or expressed regarding the accuracy or completeness of the data. The data has been compiled for information and convenience only, and it is the responsibility of the user to verify all information before placing reliance on it. For accurate service locations please contact the Customer Services Centre on 1300 878 001.

This is not a legal document and is published for information and convenience only. The Townsville City Council takes no responsibility for any errors or omissions herein or for any acts that may occur due to its use.

Produced by:
STRATEGIC PLANNING
Planning and Development

DATE: dd/mm/yyyy
DATE PRINTED: 22/07/2014
DRAWN BY: MW4
DIGITAL FILE: Figure D19.mxd
© Townsville City Council 2014



**DOUGLAS & ANNANDALE
FLOOD STUDY
5 Year ARI**

West Douglas

FIGURE D20.1

LEGEND

Flood Velocity (m/s)

- < 0.25
- 0.25 - 0.5
- 0.5 - 0.75
- 0.75 - 1
- 1 - 1.25
- 1.25 - 1.5
- 1.5 - 1.75
- 1.75 - 2
- 2 - 3
- > 3



SCALE: 1:10,000 @ A3

100 50 0 100 200 300 Metres

DISCLAIMER
The information shown on this map has been produced from the Townsville City Council's digital database. There is no warranty implied or expressed regarding the accuracy or completeness of the data. The data has been compiled for information and convenience only, and it is the responsibility of the user to verify all information before placing reliance on it. For accurate service locations please contact the Customer Services Centre on 1300 878 001.
This is not a legal document and is published for information and convenience only. The Townsville City Council takes no responsibility for any errors or omissions herein or for any acts that may occur due to its use.

Produced by:
STRATEGIC PLANNING
Planning and Development
DATE: dd/mm/yyyy
DATE PRINTED: 22/07/2014
DRAWN BY: MW4
DIGITAL FILE: Figure D20.mxd
© Townsville City Council 2014



**DOUGLAS & ANNANDALE
FLOOD STUDY
5 Year ARI**

East Douglas

FIGURE D20.2

LEGEND

Flood Velocity (m/s)

- < 0.25
- 0.25 - 0.5
- 0.5 - 0.75
- 0.75 - 1
- 1 - 1.25
- 1.25 - 1.5
- 1.5 - 1.75
- 1.75 - 2
- 2 - 3
- > 3



SCALE: 1:10,000 @ A3

100 50 0 100 200 300 Metres

DISCLAIMER
The information shown on this map has been produced from the Townsville City Council's digital database. There is no warranty implied or expressed regarding the accuracy or completeness of the data. The data has been compiled for information and convenience only, and it is the responsibility of the user to verify all information before placing reliance on it. For accurate service locations please contact the Customer Services Centre on 1300 878 001.
This is not a legal document and is published for information and convenience only. The Townsville City Council takes no responsibility for any errors or omissions herein or for any acts that may occur due to its use.

Produced by:
STRATEGIC PLANNING
Planning and Development

DATE: dd/mm/yyyy
DATE PRINTED: 22/07/2014
DRAWN BY: MW4
DIGITAL FILE: Figure D20.mxd
© Townsville City Council 2014













**DOUGLAS & ANNANDALE
FLOOD STUDY
5 Year ARI**

West Annandale

FIGURE D20.3

LEGEND

Flood Velocity (m/s)

-  < 0.25
-  0.25 - 0.5
-  0.5 - 0.75
-  0.75 - 1
-  1 - 1.25
-  1.25 - 1.5
-  1.5 - 1.75
-  1.75 - 2
-  2 - 3
-  > 3



SCALE: 1:10,000 @ A3

100 50 0 100 200 300
Metres

DISCLAIMER

The information shown on this map has been produced from the Townsville City Council's digital database. There is no warranty implied or expressed regarding the accuracy or completeness of the data. The data has been compiled for information and convenience only, and it is the responsibility of the user to verify all information before placing reliance on it. For accurate service locations please contact the Customer Services Centre on 1300 878 001. This is not a legal document and is published for information and convenience only. The Townsville City Council takes no responsibility for any errors or omissions herein or for any acts that may occur due to its use.

Produced by:
STRATEGIC PLANNING
Planning and Development

DATE: dd/mm/yyyy
DATE PRINTED: 22/07/2014
DRAWN BY: MW4
DIGITAL FILE: Figure D20.mxd
© Townsville City Council 2014













**DOUGLAS & ANNANDALE
FLOOD STUDY
5 Year ARI**

East Annandale

FIGURE D20.4

LEGEND

Flood Velocity (m/s)

-  < 0.25
-  0.25 - 0.5
-  0.5 - 0.75
-  0.75 - 1
-  1 - 1.25
-  1.25 - 1.5
-  1.5 - 1.75
-  1.75 - 2
-  2 - 3
-  > 3



SCALE: 1:10,000 @ A3

100 50 0 100 200 300
Metres

DISCLAIMER

The information shown on this map has been produced from the Townsville City Council's digital database. There is no warranty implied or expressed regarding the accuracy or completeness of the data. The data has been compiled for information and convenience only, and it is the responsibility of the user to verify all information before placing reliance on it. For accurate service locations please contact the Customer Services Centre on 1300 878 001. This is not a legal document and is published for information and convenience only. The Townsville City Council takes no responsibility for any errors or omissions herein or for any acts that may occur due to its use.

Produced by:
STRATEGIC PLANNING
Planning and Development

DATE: dd/mm/yyyy
DATE PRINTED: 22/07/2014
DRAWN BY: MW4
DIGITAL FILE: Figure D20.mxd
© Townsville City Council 2014













**DOUGLAS & ANNANDALE
FLOOD STUDY
5 Year ARI**

Murray

FIGURE D20.5

LEGEND

Flood Velocity (m/s)

-  < 0.25
-  0.25 - 0.5
-  0.5 - 0.75
-  0.75 - 1
-  1 - 1.25
-  1.25 - 1.5
-  1.5 - 1.75
-  1.75 - 2
-  2 - 3
-  > 3



SCALE: 1:10,000 @ A3

100 50 0 100 200 300
Metres

DISCLAIMER

The information shown on this map has been produced from the Townsville City Council's digital database. There is no warranty implied or expressed regarding the accuracy or completeness of the data. The data has been compiled for information and convenience only, and it is the responsibility of the user to verify all information before placing reliance on it. For accurate service locations please contact the Customer Services Centre on 1300 878 001.

This is not a legal document and is published for information and convenience only. The Townsville City Council takes no responsibility for any errors or omissions herein or for any acts that may occur due to its use.

Produced by:
STRATEGIC PLANNING
Planning and Development

DATE: dd/mm/yyyy
DATE PRINTED: 22/07/2014
DRAWN BY: MW4
DIGITAL FILE: Figure D20.mxd
© Townsville City Council 2014



**DOUGLAS & ANNANDALE
FLOOD STUDY
10 Year ARI**

West Douglas

FIGURE D21.1

LEGEND

Flood Velocity (m/s)

- 0.022803136 - 0.25
- 0.25 - 0.5
- 0.5 - 0.75
- 0.75 - 1
- 1.000000001 - 1.25
- 1.250000001 - 1.5
- 1.500000001 - 1.75
- 1.750000001 - 2
- 2.000000001 - 3
- 3.000000001 - 6



SCALE: 1:10,000 @ A3

100 50 0 100 200 300 Metres

DISCLAIMER
The information shown on this map has been produced from the Townsville City Council's digital database. There is no warranty implied or expressed regarding the accuracy or completeness of the data. The data has been compiled for information and convenience only, and it is the responsibility of the user to verify all information before placing reliance on it. For accurate service locations please contact the Customer Services Centre on 1300 878 001.
This is not a legal document and is published for information and convenience only. The Townsville City Council takes no responsibility for any errors or omissions herein or for any acts that may occur due to its use.

Produced by:
STRATEGIC PLANNING
Planning and Development
DATE: dd/mm/yyyy
DATE PRINTED: 22/07/2014
DRAWN BY: MW4
DIGITAL FILE: Figure D21.mxd
© Townsville City Council 2014



**DOUGLAS & ANNANDALE
FLOOD STUDY
10 Year ARI**

East Douglas

FIGURE D21.2

LEGEND

Flood Velocity (m/s)

- 0.022803136 - 0.25
- 0.25 - 0.5
- 0.5 - 0.75
- 0.75 - 1
- 1.000000001 - 1.25
- 1.250000001 - 1.5
- 1.500000001 - 1.75
- 1.750000001 - 2
- 2.000000001 - 3
- 3.000000001 - 6



SCALE: 1:10,000 @ A3

100 50 0 100 200 300 Metres

DISCLAIMER
The information shown on this map has been produced from the Townsville City Council's digital database. There is no warranty implied or expressed regarding the accuracy or completeness of the data. The data has been compiled for information and convenience only, and it is the responsibility of the user to verify all information before placing reliance on it. For accurate service locations please contact the Customer Services Centre on 1300 878 001.
This is not a legal document and is published for information and convenience only. The Townsville City Council takes no responsibility for any errors or omissions herein or for any acts that may occur due to its use.

Produced by:
STRATEGIC PLANNING
Planning and Development
DATE: dd/mm/yyyy
DATE PRINTED: 22/07/2014
DRAWN BY: MW4
DIGITAL FILE: Figure D21.mxd
© Townsville City Council 2014



**DOUGLAS & ANNANDALE
FLOOD STUDY
10 Year ARI**

West Annandale

FIGURE D21.3

LEGEND

Flood Velocity (m/s)

- 0.022803136 - 0.25
- 0.25 - 0.5
- 0.5 - 0.75
- 0.75 - 1
- 1.000000001 - 1.25
- 1.250000001 - 1.5
- 1.500000001 - 1.75
- 1.750000001 - 2
- 2.000000001 - 3
- 3.000000001 - 6



SCALE: 1:10,000 @ A3

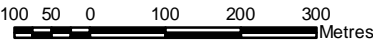

DISCLAIMER
The information shown on this map has been produced from the Townsville City Council's digital database. There is no warranty implied or expressed regarding the accuracy or completeness of the data. The data has been compiled for information and convenience only, and it is the responsibility of the user to verify all information before placing reliance on it. For accurate service locations please contact the Customer Services Centre on 1300 878 001.
This is not a legal document and is published for information and convenience only. The Townsville City Council takes no responsibility for any errors or omissions herein or for any acts that may occur due to its use.

Produced by:
STRATEGIC PLANNING
Planning and Development
DATE: dd/mm/yyyy
DATE PRINTED: 22/07/2014
DRAWN BY: MW4
DIGITAL FILE: Figure D21.mxd
© Townsville City Council 2014













**DOUGLAS & ANNANDALE
FLOOD STUDY
10 Year ARI**

East Annandale

FIGURE D21.4

LEGEND

Flood Velocity (m/s)

| | |
|---|--------------------|
|  | 0.022803136 - 0.25 |
|  | 0.25 - 0.5 |
|  | 0.5 - 0.75 |
|  | 0.75 - 1 |
|  | 1.000000001 - 1.25 |
|  | 1.250000001 - 1.5 |
|  | 1.500000001 - 1.75 |
|  | 1.750000001 - 2 |
|  | 2.000000001 - 3 |
|  | 3.000000001 - 6 |



SCALE: 1:10,000 @ A3

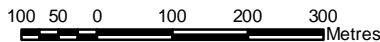

DISCLAIMER

The information shown on this map has been produced from the Townsville City Council's digital database. There is no warranty implied or expressed regarding the accuracy or completeness of the data. The data has been compiled for information and convenience only, and it is the responsibility of the user to verify all information before placing reliance on it. For accurate service locations please contact the Customer Services Centre on 1300 878 001.

This is not a legal document and is published for information and convenience only. The Townsville City Council takes no responsibility for any errors or omissions herein or for any acts that may occur due to its use.

Produced by:
STRATEGIC PLANNING
Planning and Development

DATE: dd/mm/yyyy
DATE PRINTED: 22/07/2014
DRAWN BY: MW4
DIGITAL FILE: Figure D21.mxd
© Townsville City Council 2014



**DOUGLAS & ANNANDALE
FLOOD STUDY
10 Year ARI**

Murray

FIGURE D21.5

LEGEND

Flood Velocity (m/s)

- 0.022803136 - 0.25
- 0.25 - 0.5
- 0.5 - 0.75
- 0.75 - 1
- 1.000000001 - 1.25
- 1.250000001 - 1.5
- 1.500000001 - 1.75
- 1.750000001 - 2
- 2.000000001 - 3
- 3.000000001 - 6



SCALE: 1:10,000 @ A3

100 50 0 100 200 300 Metres

DISCLAIMER
The information shown on this map has been produced from the Townsville City Council's digital database. There is no warranty implied or expressed regarding the accuracy or completeness of the data. The data has been compiled for information and convenience only, and it is the responsibility of the user to verify all information before placing reliance on it. For accurate service locations please contact the Customer Services Centre on 1300 878 001.
This is not a legal document and is published for information and convenience only. The Townsville City Council takes no responsibility for any errors or omissions herein or for any acts that may occur due to its use.

Produced by:
STRATEGIC PLANNING
Planning and Development
DATE: dd/mm/yyyy
DATE PRINTED: 22/07/2014
DRAWN BY: MW4
DIGITAL FILE: Figure D21.mxd
© Townsville City Council 2014



**DOUGLAS & ANNANDALE
FLOOD STUDY
20 Year ARI**

West Douglas

FIGURE D22.1

LEGEND

Flood Velocity (m/s)

- <0.25
- 0.25 - 0.5
- 0.5 - 0.75
- 0.75 - 1
- 1 - 1.25
- 1.25 - 1.5
- 1.5 - 1.75
- 1.75 - 2
- 2 - 3
- >3



SCALE: 1:10,000 @ A3

100 50 0 100 200 300 Metres

DISCLAIMER
The information shown on this map has been produced from the Townsville City Council's digital database. There is no warranty implied or expressed regarding the accuracy or completeness of the data. The data has been compiled for information and convenience only, and it is the responsibility of the user to verify all information before placing reliance on it. For accurate service locations please contact the Customer Services Centre on 1300 878 001.
This is not a legal document and is published for information and convenience only. The Townsville City Council takes no responsibility for any errors or omissions herein or for any acts that may occur due to its use.

Produced by:
STRATEGIC PLANNING
Planning and Development
DATE: dd/mm/yyyy
DATE PRINTED: 22/07/2014
DRAWN BY: MW4
DIGITAL FILE: Figure D22.mxd
© Townsville City Council 2014



**DOUGLAS & ANNANDALE
FLOOD STUDY
20 Year ARI**

East Douglas

FIGURE D22.2

LEGEND

Flood Velocity (m/s)

- <0.25
- 0.25 - 0.5
- 0.5 - 0.75
- 0.75 - 1
- 1 - 1.25
- 1.25 - 1.5
- 1.5 - 1.75
- 1.75 - 2
- 2 - 3
- >3



SCALE: 1:10,000 @ A3

100 50 0 100 200 300 Metres

DISCLAIMER
The information shown on this map has been produced from the Townsville City Council's digital database. There is no warranty implied or expressed regarding the accuracy or completeness of the data. The data has been compiled for information and convenience only, and it is the responsibility of the user to verify all information before placing reliance on it. For accurate service locations please contact the Customer Services Centre on 1300 878 001.
This is not a legal document and is published for information and convenience only. The Townsville City Council takes no responsibility for any errors or omissions herein or for any acts that may occur due to its use.

Produced by:
STRATEGIC PLANNING
Planning and Development
DATE: dd/mm/yyyy
DATE PRINTED: 22/07/2014
DRAWN BY: MW4
DIGITAL FILE: Figure D22.mxd
© Townsville City Council 2014



**DOUGLAS & ANNANDALE
FLOOD STUDY
20 Year ARI**

West Annandale

FIGURE D22.3

LEGEND

Flood Velocity (m/s)

- <0.25
- 0.25 - 0.5
- 0.5 - 0.75
- 0.75 - 1
- 1 - 1.25
- 1.25 - 1.5
- 1.5 - 1.75
- 1.75 - 2
- 2 - 3
- >3



SCALE: 1:10,000 @ A3

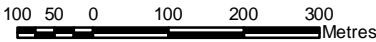

DISCLAIMER
The information shown on this map has been produced from the Townsville City Council's digital database. There is no warranty implied or expressed regarding the accuracy or completeness of the data. The data has been compiled for information and convenience only, and it is the responsibility of the user to verify all information before placing reliance on it. For accurate service locations please contact the Customer Services Centre on 1300 878 001.
This is not a legal document and is published for information and convenience only. The Townsville City Council takes no responsibility for any errors or omissions herein or for any acts that may occur due to its use.

Produced by:
STRATEGIC PLANNING
Planning and Development
DATE: dd/mm/yyyy
DATE PRINTED: 22/07/2014
DRAWN BY: MW4
DIGITAL FILE: Figure D22.mxd
© Townsville City Council 2014



**DOUGLAS & ANNANDALE
FLOOD STUDY
20 Year ARI**

East Annandale

FIGURE D22.4

LEGEND

Flood Velocity (m/s)

- <0.25
- 0.25 - 0.5
- 0.5 - 0.75
- 0.75 - 1
- 1 - 1.25
- 1.25 - 1.5
- 1.5 - 1.75
- 1.75 - 2
- 2 - 3
- >3



SCALE: 1:10,000 @ A3

100 50 0 100 200 300 Metres

DISCLAIMER
The information shown on this map has been produced from the Townsville City Council's digital database. There is no warranty implied or expressed regarding the accuracy or completeness of the data. The data has been compiled for information and convenience only, and it is the responsibility of the user to verify all information before placing reliance on it. For accurate service locations please contact the Customer Services Centre on 1300 878 001.
This is not a legal document and is published for information and convenience only. The Townsville City Council takes no responsibility for any errors or omissions herein or for any acts that may occur due to its use.

Produced by:
STRATEGIC PLANNING
Planning and Development
DATE: dd/mm/yyyy
DATE PRINTED: 22/07/2014
DRAWN BY: MW4
DIGITAL FILE: Figure D22.mxd
© Townsville City Council 2014



**DOUGLAS & ANNANDALE
FLOOD STUDY
20 Year ARI**

Murray

FIGURE D22.5

LEGEND

Flood Velocity (m/s)

- <0.25
- 0.25 - 0.5
- 0.5 - 0.75
- 0.75 - 1
- 1 - 1.25
- 1.25 - 1.5
- 1.5 - 1.75
- 1.75 - 2
- 2 - 3
- >3



SCALE: 1:10,000 @ A3

100 50 0 100 200 300 Metres

DISCLAIMER
The information shown on this map has been produced from the Townsville City Council's digital database. There is no warranty implied or expressed regarding the accuracy or completeness of the data. The data has been compiled for information and convenience only, and it is the responsibility of the user to verify all information before placing reliance on it. For accurate service locations please contact the Customer Services Centre on 1300 878 001.
This is not a legal document and is published for information and convenience only. The Townsville City Council takes no responsibility for any errors or omissions herein or for any acts that may occur due to its use.

Produced by:
STRATEGIC PLANNING
Planning and Development

DATE: dd/mm/yyyy
DATE PRINTED: 22/07/2014
DRAWN BY: MW4
DIGITAL FILE: Figure D22.mxd
© Townsville City Council 2014



**DOUGLAS & ANNANDALE
FLOOD STUDY
50 Year ARI**

West Douglas

FIGURE D23.1

LEGEND

Flood Velocity (m/s)

- <0.25
- 0.25 - 0.5
- 0.5 - 0.75
- 0.75 - 1
- 1 - 1.25
- 1.25 - 1.5
- 1.5 - 1.75
- 1.75 - 2
- 2 - 3
- >3



SCALE: 1:10,000 @ A3

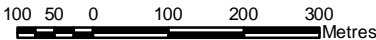

DISCLAIMER
The information shown on this map has been produced from the Townsville City Council's digital database. There is no warranty implied or expressed regarding the accuracy or completeness of the data. The data has been compiled for information and convenience only, and it is the responsibility of the user to verify all information before placing reliance on it. For accurate service locations please contact the Customer Services Centre on 1300 878 001.
This is not a legal document and is published for information and convenience only. The Townsville City Council takes no responsibility for any errors or omissions herein or for any acts that may occur due to its use.

Produced by:
STRATEGIC PLANNING
Planning and Development
DATE: dd/mm/yyyy
DATE PRINTED: 22/07/2014
DRAWN BY: MW4
DIGITAL FILE: Figure D23.mxd
© Townsville City Council 2014



**DOUGLAS & ANNANDALE
FLOOD STUDY
50 Year ARI**

East Douglas

FIGURE D23.2

LEGEND

Flood Velocity (m/s)

- <0.25
- 0.25 - 0.5
- 0.5 - 0.75
- 0.75 - 1
- 1 - 1.25
- 1.25 - 1.5
- 1.5 - 1.75
- 1.75 - 2
- 2 - 3
- >3



SCALE: 1:10,000 @ A3

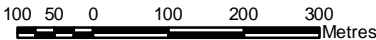

DISCLAIMER
The information shown on this map has been produced from the Townsville City Council's digital database. There is no warranty implied or expressed regarding the accuracy or completeness of the data. The data has been compiled for information and convenience only, and it is the responsibility of the user to verify all information before placing reliance on it. For accurate service locations please contact the Customer Services Centre on 1300 878 001.
This is not a legal document and is published for information and convenience only. The Townsville City Council takes no responsibility for any errors or omissions herein or for any acts that may occur due to its use.

Produced by:
STRATEGIC PLANNING
Planning and Development
DATE: dd/mm/yyyy
DATE PRINTED: 22/07/2014
DRAWN BY: MW4
DIGITAL FILE: Figure D23.mxd
© Townsville City Council 2014



**DOUGLAS & ANNANDALE
FLOOD STUDY
50 Year ARI**

West Annandale

FIGURE D23.3

LEGEND

Flood Velocity (m/s)

- <0.25
- 0.25 - 0.5
- 0.5 - 0.75
- 0.75 - 1
- 1 - 1.25
- 1.25 - 1.5
- 1.5 - 1.75
- 1.75 - 2
- 2 - 3
- >3



SCALE: 1:10,000 @ A3

100 50 0 100 200 300 Metres

DISCLAIMER
The information shown on this map has been produced from the Townsville City Council's digital database. There is no warranty implied or expressed regarding the accuracy or completeness of the data. The data has been compiled for information and convenience only, and it is the responsibility of the user to verify all information before placing reliance on it. For accurate service locations please contact the Customer Services Centre on 1300 878 001.
This is not a legal document and is published for information and convenience only. The Townsville City Council takes no responsibility for any errors or omissions herein or for any acts that may occur due to its use.

Produced by:
STRATEGIC PLANNING
Planning and Development
DATE: dd/mm/yyyy
DATE PRINTED: 22/07/2014
DRAWN BY: MW4
DIGITAL FILE: Figure D23.mxd
© Townsville City Council 2014



**DOUGLAS & ANNANDALE
FLOOD STUDY
50 Year ARI**

East Annandale

FIGURE D23.4

LEGEND

Flood Velocity (m/s)

- <0.25
- 0.25 - 0.5
- 0.5 - 0.75
- 0.75 - 1
- 1 - 1.25
- 1.25 - 1.5
- 1.5 - 1.75
- 1.75 - 2
- 2 - 3
- >3



SCALE: 1:10,000 @ A3

100 50 0 100 200 300 Metres

DISCLAIMER
The information shown on this map has been produced from the Townsville City Council's digital database. There is no warranty implied or expressed regarding the accuracy or completeness of the data. The data has been compiled for information and convenience only, and it is the responsibility of the user to verify all information before placing reliance on it. For accurate service locations please contact the Customer Services Centre on 1300 878 001.
This is not a legal document and is published for information and convenience only. The Townsville City Council takes no responsibility for any errors or omissions herein or for any acts that may occur due to its use.

Produced by:
STRATEGIC PLANNING
Planning and Development
DATE: dd/mm/yyyy
DATE PRINTED: 22/07/2014
DRAWN BY: MW4
DIGITAL FILE: Figure D23.mxd
© Townsville City Council 2014



**DOUGLAS & ANNANDALE
FLOOD STUDY
50 Year ARI**

Murray

FIGURE D23.5

LEGEND

Flood Velocity (m/s)

- <0.25
- 0.25 - 0.5
- 0.5 - 0.75
- 0.75 - 1
- 1 - 1.25
- 1.25 - 1.5
- 1.5 - 1.75
- 1.75 - 2
- 2 - 3
- >3



SCALE: 1:10,000 @ A3

100 50 0 100 200 300 Metres

DISCLAIMER
The information shown on this map has been produced from the Townsville City Council's digital database. There is no warranty implied or expressed regarding the accuracy or completeness of the data. The data has been compiled for information and convenience only, and it is the responsibility of the user to verify all information before placing reliance on it. For accurate service locations please contact the Customer Services Centre on 1300 878 001.
This is not a legal document and is published for information and convenience only. The Townsville City Council takes no responsibility for any errors or omissions herein or for any acts that may occur due to its use.

Produced by:
STRATEGIC PLANNING
Planning and Development

DATE: dd/mm/yyyy
DATE PRINTED: 22/07/2014
DRAWN BY: MW4
DIGITAL FILE: Figure D23.mxd
© Townsville City Council 2014



**DOUGLAS & ANNANDALE
FLOOD STUDY
100 Year ARI**

West Douglas

FIGURE D24.1

LEGEND

Flood Velocity (m/s)

- <0.25
- 0.25 - 0.5
- 0.5 - 0.75
- 0.75 - 1
- 1 - 1.25
- 1.25 - 1.5
- 1.5 - 1.75
- 1.75 - 2
- 2 - 3
- >3



SCALE: 1:10,000 @ A3

100 50 0 100 200 300 Metres

DISCLAIMER
The information shown on this map has been produced from the Townsville City Council's digital database. There is no warranty implied or expressed regarding the accuracy or completeness of the data. The data has been compiled for information and convenience only, and it is the responsibility of the user to verify all information before placing reliance on it. For accurate service locations please contact the Customer Services Centre on 1300 878 001.
This is not a legal document and is published for information and convenience only. The Townsville City Council takes no responsibility for any errors or omissions herein or for any acts that may occur due to its use.

Produced by:
STRATEGIC PLANNING
Planning and Development
DATE: dd/mm/yyyy
DATE PRINTED: 22/07/2014
DRAWN BY: MW4
DIGITAL FILE: Figure D24.mxd
© Townsville City Council 2014



**DOUGLAS & ANNANDALE
FLOOD STUDY
100 Year ARI**

East Douglas

FIGURE D24.2

LEGEND

Flood Velocity (m/s)

- <0.25
- 0.25 - 0.5
- 0.5 - 0.75
- 0.75 - 1
- 1 - 1.25
- 1.25 - 1.5
- 1.5 - 1.75
- 1.75 - 2
- 2 - 3
- >3



SCALE: 1:10,000 @ A3

100 50 0 100 200 300 Metres

DISCLAIMER
The information shown on this map has been produced from the Townsville City Council's digital database. There is no warranty implied or expressed regarding the accuracy or completeness of the data. The data has been compiled for information and convenience only, and it is the responsibility of the user to verify all information before placing reliance on it. For accurate service locations please contact the Customer Services Centre on 1300 878 001.
This is not a legal document and is published for information and convenience only. The Townsville City Council takes no responsibility for any errors or omissions herein or for any acts that may occur due to its use.

Produced by:
STRATEGIC PLANNING
Planning and Development
DATE: dd/mm/yyyy
DATE PRINTED: 22/07/2014
DRAWN BY: MW4
DIGITAL FILE: Figure D24.mxd
© Townsville City Council 2014













**DOUGLAS & ANNANDALE
FLOOD STUDY
100 Year ARI**

West Annandale

FIGURE D24.3

LEGEND

Flood Velocity (m/s)

| | |
|---|------------|
|  | <0.25 |
|  | 0.25 - 0.5 |
|  | 0.5 - 0.75 |
|  | 0.75 - 1 |
|  | 1 - 1.25 |
|  | 1.25 - 1.5 |
|  | 1.5 - 1.75 |
|  | 1.75 - 2 |
|  | 2 - 3 |
|  | >3 |



SCALE: 1:10,000 @ A3

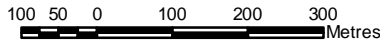

DISCLAIMER

The information shown on this map has been produced from the Townsville City Council's digital database. There is no warranty implied or expressed regarding the accuracy or completeness of the data. The data has been compiled for information and convenience only, and it is the responsibility of the user to verify all information before placing reliance on it. For accurate service locations please contact the Customer Services Centre on 1300 878 001.

This is not a legal document and is published for information and convenience only. The Townsville City Council takes no responsibility for any errors or omissions herein or for any acts that may occur due to its use.

Produced by:
STRATEGIC PLANNING
Planning and Development

DATE: dd/mm/yyyy
DATE PRINTED: 22/07/2014
DRAWN BY: MW4
DIGITAL FILE: Figure D24.mxd
© Townsville City Council 2014



**DOUGLAS & ANNANDALE
FLOOD STUDY
100 Year ARI**

East Annandale

FIGURE D24.4

LEGEND

Flood Velocity (m/s)

- <0.25
- 0.25 - 0.5
- 0.5 - 0.75
- 0.75 - 1
- 1 - 1.25
- 1.25 - 1.5
- 1.5 - 1.75
- 1.75 - 2
- 2 - 3
- >3



SCALE: 1:10,000 @ A3

100 50 0 100 200 300 Metres

DISCLAIMER
The information shown on this map has been produced from the Townsville City Council's digital database. There is no warranty implied or expressed regarding the accuracy or completeness of the data. The data has been compiled for information and convenience only, and it is the responsibility of the user to verify all information before placing reliance on it. For accurate service locations please contact the Customer Services Centre on 1300 878 001.
This is not a legal document and is published for information and convenience only. The Townsville City Council takes no responsibility for any errors or omissions herein or for any acts that may occur due to its use.

Produced by:
STRATEGIC PLANNING
Planning and Development
DATE: dd/mm/yyyy
DATE PRINTED: 22/07/2014
DRAWN BY: MW4
DIGITAL FILE: Figure D24.mxd
© Townsville City Council 2014



**DOUGLAS & ANNANDALE
FLOOD STUDY
100 Year ARI**

Murray

FIGURE D24.5

LEGEND

Flood Velocity (m/s)

- <0.25
- 0.25 - 0.5
- 0.5 - 0.75
- 0.75 - 1
- 1 - 1.25
- 1.25 - 1.5
- 1.5 - 1.75
- 1.75 - 2
- 2 - 3
- >3



SCALE: 1:10,000 @ A3

100 50 0 100 200 300 Metres

DISCLAIMER
The information shown on this map has been produced from the Townsville City Council's digital database. There is no warranty implied or expressed regarding the accuracy or completeness of the data. The data has been compiled for information and convenience only, and it is the responsibility of the user to verify all information before placing reliance on it. For accurate service locations please contact the Customer Services Centre on 1300 878 001.
This is not a legal document and is published for information and convenience only. The Townsville City Council takes no responsibility for any errors or omissions herein or for any acts that may occur due to its use.

Produced by:
STRATEGIC PLANNING
Planning and Development
DATE: dd/mm/yyyy
DATE PRINTED: 22/07/2014
DRAWN BY: MW4
DIGITAL FILE: Figure D24.mxd
© Townsville City Council 2014



**DOUGLAS & ANNANDALE
FLOOD STUDY
200 Year ARI**

West Douglas

FIGURE D25.1

LEGEND

Flood Velocity (m/s)

- <0.25
- 0.25 - 0.5
- 0.5 - 0.75
- 0.75 - 1
- 1 - 1.25
- 1.25 - 1.5
- 1.5 - 1.75
- 1.75 - 2
- 2 - 3
- >3



SCALE: 1:10,000 @ A3

100 50 0 100 200 300 Metres

DISCLAIMER
The information shown on this map has been produced from the Townsville City Council's digital database. There is no warranty implied or expressed regarding the accuracy or completeness of the data. The data has been compiled for information and convenience only, and it is the responsibility of the user to verify all information before placing reliance on it. For accurate service locations please contact the Customer Services Centre on 1300 878 001.
This is not a legal document and is published for information and convenience only. The Townsville City Council takes no responsibility for any errors or omissions herein or for any acts that may occur due to its use.

Produced by:
STRATEGIC PLANNING
Planning and Development
DATE: dd/mm/yyyy
DATE PRINTED: 22/07/2014
DRAWN BY: MW4
DIGITAL FILE: Figure D25.mxd
© Townsville City Council 2014



**DOUGLAS & ANNANDALE
FLOOD STUDY
200 Year ARI**

East Douglas

FIGURE D25.2

LEGEND

Flood Velocity (m/s)

- <0.25
- 0.25 - 0.5
- 0.5 - 0.75
- 0.75 - 1
- 1 - 1.25
- 1.25 - 1.5
- 1.5 - 1.75
- 1.75 - 2
- 2 - 3
- >3



SCALE: 1:10,000 @ A3

100 50 0 100 200 300 Metres

DISCLAIMER
The information shown on this map has been produced from the Townsville City Council's digital database. There is no warranty implied or expressed regarding the accuracy or completeness of the data. The data has been compiled for information and convenience only, and it is the responsibility of the user to verify all information before placing reliance on it. For accurate service locations please contact the Customer Services Centre on 1300 878 001.
This is not a legal document and is published for information and convenience only. The Townsville City Council takes no responsibility for any errors or omissions herein or for any acts that may occur due to its use.

Produced by:
STRATEGIC PLANNING
Planning and Development
DATE: dd/mm/yyyy
DATE PRINTED: 22/07/2014
DRAWN BY: MW4
DIGITAL FILE: Figure D25.mxd
© Townsville City Council 2014



**DOUGLAS & ANNANDALE
FLOOD STUDY
200 Year ARI**

West Annandale

FIGURE D25.3

LEGEND

Flood Velocity (m/s)

- <0.25
- 0.25 - 0.5
- 0.5 - 0.75
- 0.75 - 1
- 1 - 1.25
- 1.25 - 1.5
- 1.5 - 1.75
- 1.75 - 2
- 2 - 3
- >3



SCALE: 1:10,000 @ A3

100 50 0 100 200 300 Metres

DISCLAIMER
The information shown on this map has been produced from the Townsville City Council's digital database. There is no warranty implied or expressed regarding the accuracy or completeness of the data. The data has been compiled for information and convenience only, and it is the responsibility of the user to verify all information before placing reliance on it. For accurate service locations please contact the Customer Services Centre on 1300 878 001.
This is not a legal document and is published for information and convenience only. The Townsville City Council takes no responsibility for any errors or omissions herein or for any acts that may occur due to its use.

Produced by:
STRATEGIC PLANNING
Planning and Development
DATE: dd/mm/yyyy
DATE PRINTED: 22/07/2014
DRAWN BY: MW4
DIGITAL FILE: Figure D25.mxd
© Townsville City Council 2014



**DOUGLAS & ANNANDALE
FLOOD STUDY
200 Year ARI**

East Annandale

FIGURE D25.4

LEGEND

Flood Velocity (m/s)

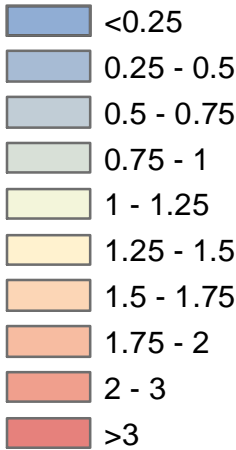

SCALE: 1:10,000 @ A3

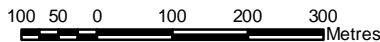

DISCLAIMER

The information shown on this map has been produced from the Townsville City Council's digital database. There is no warranty implied or expressed regarding the accuracy or completeness of the data. The data has been compiled for information and convenience only, and it is the responsibility of the user to verify all information before placing reliance on it. For accurate service locations please contact the Customer Services Centre on 1300 878 001.

This is not a legal document and is published for information and convenience only. The Townsville City Council takes no responsibility for any errors or omissions herein or for any acts that may occur due to its use.

Produced by:
STRATEGIC PLANNING
Planning and Development

DATE: dd/mm/yyyy
DATE PRINTED: 22/07/2014
DRAWN BY: MW4
DIGITAL FILE: Figure D25.mxd
© Townsville City Council 2014



**DOUGLAS & ANNANDALE
FLOOD STUDY
200 Year ARI**

Murray

FIGURE D25.5

LEGEND

Flood Velocity (m/s)

- <0.25
- 0.25 - 0.5
- 0.5 - 0.75
- 0.75 - 1
- 1 - 1.25
- 1.25 - 1.5
- 1.5 - 1.75
- 1.75 - 2
- 2 - 3
- >3



SCALE: 1:10,000 @ A3

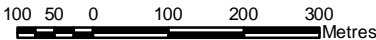

DISCLAIMER
The information shown on this map has been produced from the Townsville City Council's digital database. There is no warranty implied or expressed regarding the accuracy or completeness of the data. The data has been compiled for information and convenience only, and it is the responsibility of the user to verify all information before placing reliance on it. For accurate service locations please contact the Customer Services Centre on 1300 878 001.
This is not a legal document and is published for information and convenience only. The Townsville City Council takes no responsibility for any errors or omissions herein or for any acts that may occur due to its use.

Produced by:
STRATEGIC PLANNING
Planning and Development
DATE: dd/mm/yyyy
DATE PRINTED: 22/07/2014
DRAWN BY: MW4
DIGITAL FILE: Figure D25.mxd
© Townsville City Council 2014



**DOUGLAS & ANNANDALE
FLOOD STUDY
500 Year ARI**

West Douglas

FIGURE D26.1

LEGEND

Flood Velocity (m/s)

- <0.25
- 0.25 - 0.5
- 0.5 - 0.75
- 0.75 - 1
- 1 - 1.25
- 1.25 - 1.5
- 1.5 - 1.75
- 1.75 - 2
- 2 - 3
- >3



SCALE: 1:10,000 @ A3

100 50 0 100 200 300 Metres

DISCLAIMER
The information shown on this map has been produced from the Townsville City Council's digital database. There is no warranty implied or expressed regarding the accuracy or completeness of the data. The data has been compiled for information and convenience only, and it is the responsibility of the user to verify all information before placing reliance on it. For accurate service locations please contact the Customer Services Centre on 1300 878 001.
This is not a legal document and is published for information and convenience only. The Townsville City Council takes no responsibility for any errors or omissions herein or for any acts that may occur due to its use.

Produced by:
STRATEGIC PLANNING
Planning and Development

DATE: dd/mm/yyyy
DATE PRINTED: 22/07/2014
DRAWN BY: MW4
DIGITAL FILE: Figure D26.mxd
© Townsville City Council 2014



**DOUGLAS & ANNANDALE
FLOOD STUDY
500 Year ARI**

East Douglas

FIGURE D26.2

LEGEND

Flood Velocity (m/s)

- <0.25
- 0.25 - 0.5
- 0.5 - 0.75
- 0.75 - 1
- 1 - 1.25
- 1.25 - 1.5
- 1.5 - 1.75
- 1.75 - 2
- 2 - 3
- >3



SCALE: 1:10,000 @ A3

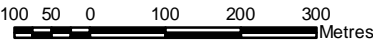

DISCLAIMER
The information shown on this map has been produced from the Townsville City Council's digital database. There is no warranty implied or expressed regarding the accuracy or completeness of the data. The data has been compiled for information and convenience only, and it is the responsibility of the user to verify all information before placing reliance on it. For accurate service locations please contact the Customer Services Centre on 1300 878 001.
This is not a legal document and is published for information and convenience only. The Townsville City Council takes no responsibility for any errors or omissions herein or for any acts that may occur due to its use.

Produced by:
STRATEGIC PLANNING
Planning and Development
DATE: dd/mm/yyyy
DATE PRINTED: 22/07/2014
DRAWN BY: MW4
DIGITAL FILE: Figure D26.mxd
© Townsville City Council 2014



**DOUGLAS & ANNANDALE
FLOOD STUDY
500 Year ARI**

West Annandale

FIGURE D26.3

LEGEND

Flood Velocity (m/s)

- <0.25
- 0.25 - 0.5
- 0.5 - 0.75
- 0.75 - 1
- 1 - 1.25
- 1.25 - 1.5
- 1.5 - 1.75
- 1.75 - 2
- 2 - 3
- >3



SCALE: 1:10,000 @ A3

100 50 0 100 200 300 Metres

DISCLAIMER
The information shown on this map has been produced from the Townsville City Council's digital database. There is no warranty implied or expressed regarding the accuracy or completeness of the data. The data has been compiled for information and convenience only, and it is the responsibility of the user to verify all information before placing reliance on it. For accurate service locations please contact the Customer Services Centre on 1300 878 001.
This is not a legal document and is published for information and convenience only. The Townsville City Council takes no responsibility for any errors or omissions herein or for any acts that may occur due to its use.

Produced by:
STRATEGIC PLANNING
Planning and Development
DATE: dd/mm/yyyy
DATE PRINTED: 22/07/2014
DRAWN BY: MW4
DIGITAL FILE: Figure D26.mxd
© Townsville City Council 2014













**DOUGLAS & ANNANDALE
FLOOD STUDY
500 Year ARI**

East Annandale

FIGURE D26.4

LEGEND

Flood Velocity (m/s)

| | |
|---|------------|
|  | <0.25 |
|  | 0.25 - 0.5 |
|  | 0.5 - 0.75 |
|  | 0.75 - 1 |
|  | 1 - 1.25 |
|  | 1.25 - 1.5 |
|  | 1.5 - 1.75 |
|  | 1.75 - 2 |
|  | 2 - 3 |
|  | >3 |



SCALE: 1:10,000 @ A3

100 50 0 100 200 300 Metres

DISCLAIMER

The information shown on this map has been produced from the Townsville City Council's digital database. There is no warranty implied or expressed regarding the accuracy or completeness of the data. The data has been compiled for information and convenience only, and it is the responsibility of the user to verify all information before placing reliance on it. For accurate service locations please contact the Customer Services Centre on 1300 878 001.

This is not a legal document and is published for information and convenience only. The Townsville City Council takes no responsibility for any errors or omissions herein or for any acts that may occur due to its use.

Produced by:
STRATEGIC PLANNING
Planning and Development

DATE: dd/mm/yyyy
DATE PRINTED: 22/07/2014
DRAWN BY: MW4
DIGITAL FILE: Figure D26.mxd
© Townsville City Council 2014













**DOUGLAS & ANNANDALE
FLOOD STUDY
500 Year ARI**

Murray

FIGURE D26.5

LEGEND

Flood Velocity (m/s)

-  <0.25
-  0.25 - 0.5
-  0.5 - 0.75
-  0.75 - 1
-  1 - 1.25
-  1.25 - 1.5
-  1.5 - 1.75
-  1.75 - 2
-  2 - 3
-  >3



SCALE: 1:10,000 @ A3

100 50 0 100 200 300 Metres

DISCLAIMER
The information shown on this map has been produced from the Townsville City Council's digital database. There is no warranty implied or expressed regarding the accuracy or completeness of the data. The data has been compiled for information and convenience only, and it is the responsibility of the user to verify all information before placing reliance on it. For accurate service locations please contact the Customer Services Centre on 1300 878 001.
This is not a legal document and is published for information and convenience only. The Townsville City Council takes no responsibility for any errors or omissions herein or for any acts that may occur due to its use.

Produced by:
STRATEGIC PLANNING
Planning and Development
DATE: dd/mm/yyyy
DATE PRINTED: 22/07/2014
DRAWN BY: MW4
DIGITAL FILE: Figure D26.mxd
© Townsville City Council 2014



**DOUGLAS & ANNANDALE
FLOOD STUDY
PMF**

West Douglas

FIGURE D27.1

LEGEND

Flood Velocity (m/s)

- <0.25
- 0.25 - 0.5
- 0.5 - 0.75
- 0.75 - 1
- 1 - 1.25
- 1.25 - 1.5
- 1.5 - 1.75
- 1.75 - 2
- 2 - 3
- >3



SCALE: 1:10,000 @ A3

100 50 0 100 200 300 Metres

DISCLAIMER
The information shown on this map has been produced from the Townsville City Council's digital database. There is no warranty implied or expressed regarding the accuracy or completeness of the data. The data has been compiled for information and convenience only, and it is the responsibility of the user to verify all information before placing reliance on it. For accurate service locations please contact the Customer Services Centre on 1300 878 001.
This is not a legal document and is published for information and convenience only. The Townsville City Council takes no responsibility for any errors or omissions herein or for any acts that may occur due to its use.

Produced by:
STRATEGIC PLANNING
Planning and Development

DATE: dd/mm/yyyy
DATE PRINTED: 22/07/2014
DRAWN BY: MW4
DIGITAL FILE: Figure D27.mxd
© Townsville City Council 2014



**DOUGLAS & ANNANDALE
FLOOD STUDY
PMF**

East Douglas

FIGURE D27.2

LEGEND

Flood Velocity (m/s)

- <0.25
- 0.25 - 0.5
- 0.5 - 0.75
- 0.75 - 1
- 1 - 1.25
- 1.25 - 1.5
- 1.5 - 1.75
- 1.75 - 2
- 2 - 3
- >3



SCALE: 1:10,000 @ A3

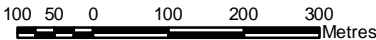

DISCLAIMER
The information shown on this map has been produced from the Townsville City Council's digital database. There is no warranty implied or expressed regarding the accuracy or completeness of the data. The data has been compiled for information and convenience only, and it is the responsibility of the user to verify all information before placing reliance on it. For accurate service locations please contact the Customer Services Centre on 1300 878 001.
This is not a legal document and is published for information and convenience only. The Townsville City Council takes no responsibility for any errors or omissions herein or for any acts that may occur due to its use.

Produced by:
STRATEGIC PLANNING
Planning and Development

DATE: dd/mm/yyyy
DATE PRINTED: 22/07/2014
DRAWN BY: MW4
DIGITAL FILE: Figure D27.mxd
© Townsville City Council 2014



**DOUGLAS & ANNANDALE
FLOOD STUDY
PMF**

West Annandale

FIGURE D27.3

LEGEND

Flood Velocity (m/s)

- <0.25
- 0.25 - 0.5
- 0.5 - 0.75
- 0.75 - 1
- 1 - 1.25
- 1.25 - 1.5
- 1.5 - 1.75
- 1.75 - 2
- 2 - 3
- >3



SCALE: 1:10,000 @ A3

100 50 0 100 200 300 Metres

DISCLAIMER
The information shown on this map has been produced from the Townsville City Council's digital database. There is no warranty implied or expressed regarding the accuracy or completeness of the data. The data has been compiled for information and convenience only, and it is the responsibility of the user to verify all information before placing reliance on it. For accurate service locations please contact the Customer Services Centre on 1300 878 001.
This is not a legal document and is published for information and convenience only. The Townsville City Council takes no responsibility for any errors or omissions herein or for any acts that may occur due to its use.

Produced by:
STRATEGIC PLANNING
Planning and Development
DATE: dd/mm/yyyy
DATE PRINTED: 22/07/2014
DRAWN BY: MW4
DIGITAL FILE: Figure D27.mxd
© Townsville City Council 2014



**DOUGLAS & ANNANDALE
FLOOD STUDY
PMF**

East Annandale

FIGURE D27.4

LEGEND

Flood Velocity (m/s)

- <0.25
- 0.25 - 0.5
- 0.5 - 0.75
- 0.75 - 1
- 1 - 1.25
- 1.25 - 1.5
- 1.5 - 1.75
- 1.75 - 2
- 2 - 3
- >3



SCALE: 1:10,000 @ A3

100 50 0 100 200 300 Metres

DISCLAIMER
The information shown on this map has been produced from the Townsville City Council's digital database. There is no warranty implied or expressed regarding the accuracy or completeness of the data. The data has been compiled for information and convenience only, and it is the responsibility of the user to verify all information before placing reliance on it. For accurate service locations please contact the Customer Services Centre on 1300 878 001.
This is not a legal document and is published for information and convenience only. The Townsville City Council takes no responsibility for any errors or omissions herein or for any acts that may occur due to its use.

Produced by:
STRATEGIC PLANNING
Planning and Development
DATE: dd/mm/yyyy
DATE PRINTED: 22/07/2014
DRAWN BY: MW4
DIGITAL FILE: Figure D27.mxd
© Townsville City Council 2014



**DOUGLAS & ANNANDALE
FLOOD STUDY
PMF**

Murray

FIGURE D27.5

LEGEND

Flood Velocity (m/s)

- <0.25
- 0.25 - 0.5
- 0.5 - 0.75
- 0.75 - 1
- 1 - 1.25
- 1.25 - 1.5
- 1.5 - 1.75
- 1.75 - 2
- 2 - 3
- >3



SCALE: 1:10,000 @ A3

100 50 0 100 200 300 Metres

DISCLAIMER
The information shown on this map has been produced from the Townsville City Council's digital database. There is no warranty implied or expressed regarding the accuracy or completeness of the data. The data has been compiled for information and convenience only, and it is the responsibility of the user to verify all information before placing reliance on it. For accurate service locations please contact the Customer Services Centre on 1300 878 001.
This is not a legal document and is published for information and convenience only. The Townsville City Council takes no responsibility for any errors or omissions herein or for any acts that may occur due to its use.

Produced by:
STRATEGIC PLANNING
Planning and Development
DATE: dd/mm/yyyy
DATE PRINTED: 22/07/2014
DRAWN BY: MW4
DIGITAL FILE: Figure D27.mxd
© Townsville City Council 2014



**DOUGLAS & ANNANDALE
FLOOD STUDY
2 Year ARI
West Douglas**

FIGURE D28.1

LEGEND

Critical Duration (Hour)

- 1.5h
- 3h
- 72h



SCALE: 1:10,000 @ A3

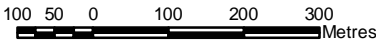

DISCLAIMER
The information shown on this map has been produced from the Townsville City Council's digital database. There is no warranty implied or expressed regarding the accuracy or completeness of the data. The data has been compiled for information and convenience only, and it is the responsibility of the user to verify all information before placing reliance on it. For accurate service locations please contact the Customer Services Centre on 1300 878 001.
This is not a legal document and is published for information and convenience only. The Townsville City Council takes no responsibility for any errors or omissions herein or for any acts that may occur due to its use.

Produced by:
STRATEGIC PLANNING
Planning and Development
DATE: dd/mm/yyyy
DATE PRINTED: 22/07/2014
DRAWN BY: MW4
DIGITAL FILE: Figure D28.mxd
© Townsville City Council 2014



**DOUGLAS & ANNANDALE
FLOOD STUDY
2 Year ARI
East Douglas**

FIGURE D28.2

LEGEND

Critical Duration (Hour)

- 1.5h
- 3h
- 72h



SCALE: 1:10,000 @ A3

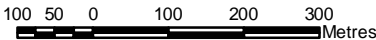

DISCLAIMER
The information shown on this map has been produced from the Townsville City Council's digital database. There is no warranty implied or expressed regarding the accuracy or completeness of the data. The data has been compiled for information and convenience only, and it is the responsibility of the user to verify all information before placing reliance on it. For accurate service locations please contact the Customer Services Centre on 1300 878 001.
This is not a legal document and is published for information and convenience only. The Townsville City Council takes no responsibility for any errors or omissions herein or for any acts that may occur due to its use.

Produced by:
STRATEGIC PLANNING
Planning and Development
DATE: dd/mm/yyyy
DATE PRINTED: 22/07/2014
DRAWN BY: MW4
DIGITAL FILE: Figure D28.mxd
© Townsville City Council 2014



**DOUGLAS & ANNANDALE
FLOOD STUDY
2 Year ARI
West Annandale**

FIGURE D28.3

LEGEND

Critical Duration (Hour)

- 1.5h
- 3h
- 72h



SCALE: 1:10,000 @ A3

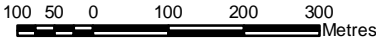

DISCLAIMER
The information shown on this map has been produced from the Townsville City Council's digital database. There is no warranty implied or expressed regarding the accuracy or completeness of the data. The data has been compiled for information and convenience only, and it is the responsibility of the user to verify all information before placing reliance on it. For accurate service locations please contact the Customer Services Centre on 1300 878 001.
This is not a legal document and is published for information and convenience only. The Townsville City Council takes no responsibility for any errors or omissions herein or for any acts that may occur due to its use.

Produced by:
STRATEGIC PLANNING
Planning and Development
DATE: dd/mm/yyyy
DATE PRINTED: 22/07/2014
DRAWN BY: MW4
DIGITAL FILE: Figure D28.mxd
© Townsville City Council 2014

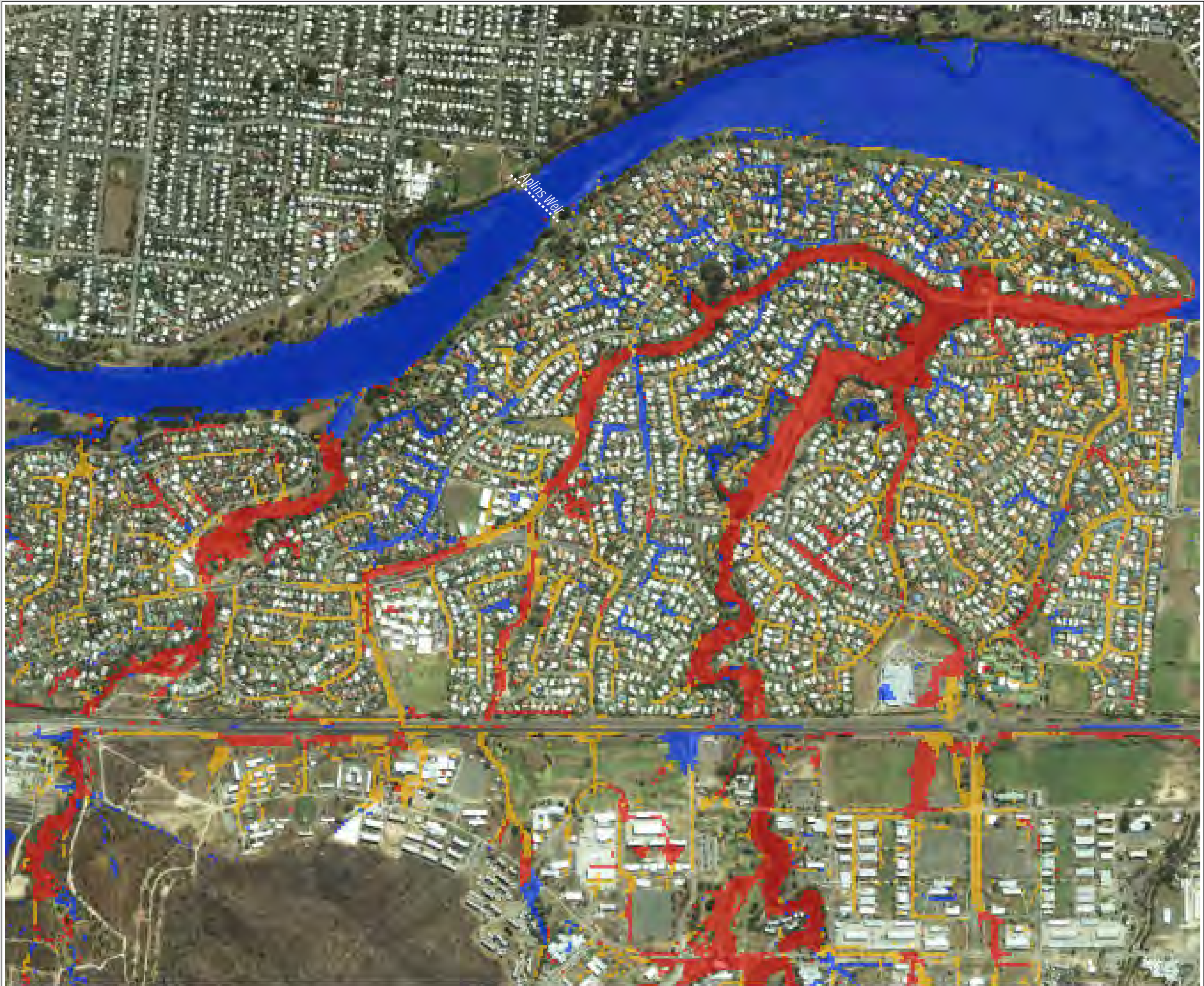

**DOUGLAS & ANNANDALE
FLOOD STUDY
2 Year ARI
East Annandale**

FIGURE D28.4

LEGEND

Critical Duration (Hour)

- 1.5h
- 3h
- 72h



SCALE: 1:10,000 @ A3

100 50 0 100 200 300 Metres

DISCLAIMER
The information shown on this map has been produced from the Townsville City Council's digital database. There is no warranty implied or expressed regarding the accuracy or completeness of the data. The data has been compiled for information and convenience only, and it is the responsibility of the user to verify all information before placing reliance on it. For accurate service locations please contact the Customer Services Centre on 1300 878 001.
This is not a legal document and is published for information and convenience only. The Townsville City Council takes no responsibility for any errors or omissions herein or for any acts that may occur due to its use.

Produced by:
STRATEGIC PLANNING
Planning and Development
DATE: dd/mm/yyyy
DATE PRINTED: 22/07/2014
DRAWN BY: MW4
DIGITAL FILE: Figure D28.mxd
© Townsville City Council 2014

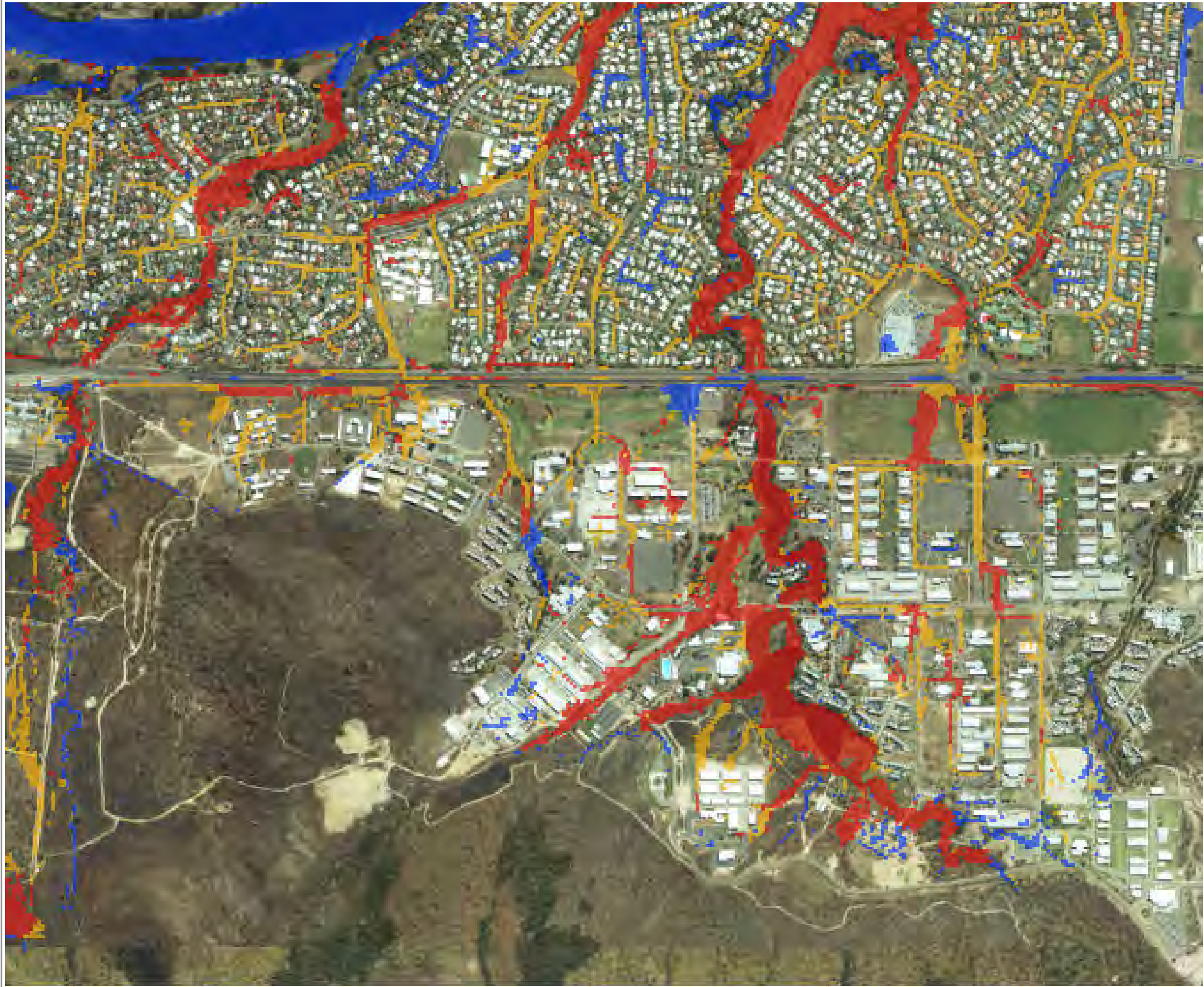

**DOUGLAS & ANNANDALE
FLOOD STUDY
2 Year ARI
Murray**

FIGURE D28.5

LEGEND

Critical Duration (Hour)

- 1.5h
- 3h
- 72h



SCALE: 1:10,000 @ A3

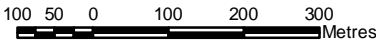

DISCLAIMER
The information shown on this map has been produced from the Townsville City Council's digital database. There is no warranty implied or expressed regarding the accuracy or completeness of the data. The data has been compiled for information and convenience only, and it is the responsibility of the user to verify all information before placing reliance on it. For accurate service locations please contact the Customer Services Centre on 1300 878 001.
This is not a legal document and is published for information and convenience only. The Townsville City Council takes no responsibility for any errors or omissions herein or for any acts that may occur due to its use.

Produced by:
STRATEGIC PLANNING
Planning and Development
DATE: dd/mm/yyyy
DATE PRINTED: 22/07/2014
DRAWN BY: MW4
DIGITAL FILE: Figure D28.mxd
© Townsville City Council 2014



**DOUGLAS & ANNANDALE
FLOOD STUDY
5 Year ARI**

West Douglas

FIGURE D29.1

LEGEND

Critical Duration (Hour)

- 1.5h
- 3h
- 72h



SCALE: 1:10,000 @ A3

100 50 0 100 200 300 Metres

DISCLAIMER
The information shown on this map has been produced from the Townsville City Council's digital database. There is no warranty implied or expressed regarding the accuracy or completeness of the data. The data has been compiled for information and convenience only, and it is the responsibility of the user to verify all information before placing reliance on it. For accurate service locations please contact the Customer Services Centre on 1300 878 001.
This is not a legal document and is published for information and convenience only. The Townsville City Council takes no responsibility for any errors or omissions herein or for any acts that may occur due to its use.

Produced by:
STRATEGIC PLANNING
Planning and Development

DATE: dd/mm/yyyy
DATE PRINTED: 22/07/2014
DRAWN BY: MW4

DIGITAL FILE: Figure D29.mxd
© Townsville City Council 2014



**DOUGLAS & ANNANDALE
FLOOD STUDY
5 Year ARI**

East Douglas

FIGURE D29.2

LEGEND

Critical Duration (Hour)

- 1.5h
- 3h
- 72h



SCALE: 1:10,000 @ A3

100 50 0 100 200 300 Metres

DISCLAIMER
The information shown on this map has been produced from the Townsville City Council's digital database. There is no warranty implied or expressed regarding the accuracy or completeness of the data. The data has been compiled for information and convenience only, and it is the responsibility of the user to verify all information before placing reliance on it. For accurate service locations please contact the Customer Services Centre on 1300 878 001.
This is not a legal document and is published for information and convenience only. The Townsville City Council takes no responsibility for any errors or omissions herein or for any acts that may occur due to its use.

Produced by:
STRATEGIC PLANNING
Planning and Development
DATE: dd/mm/yyyy
DATE PRINTED: 22/07/2014
DRAWN BY: MW4
DIGITAL FILE: Figure D29.mxd
© Townsville City Council 2014



**DOUGLAS & ANNANDALE
FLOOD STUDY
5 Year ARI**

West Annandale

FIGURE D29.3

LEGEND

Critical Duration (Hour)

- 1.5h
- 3h
- 72h



SCALE: 1:10,000 @ A3

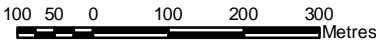

DISCLAIMER
The information shown on this map has been produced from the Townsville City Council's digital database. There is no warranty implied or expressed regarding the accuracy or completeness of the data. The data has been compiled for information and convenience only, and it is the responsibility of the user to verify all information before placing reliance on it. For accurate service locations please contact the Customer Services Centre on 1300 878 001.
This is not a legal document and is published for information and convenience only. The Townsville City Council takes no responsibility for any errors or omissions herein or for any acts that may occur due to its use.

Produced by:
STRATEGIC PLANNING
Planning and Development
DATE: dd/mm/yyyy
DATE PRINTED: 22/07/2014
DRAWN BY: MW4
DIGITAL FILE: Figure D29.mxd
© Townsville City Council 2014

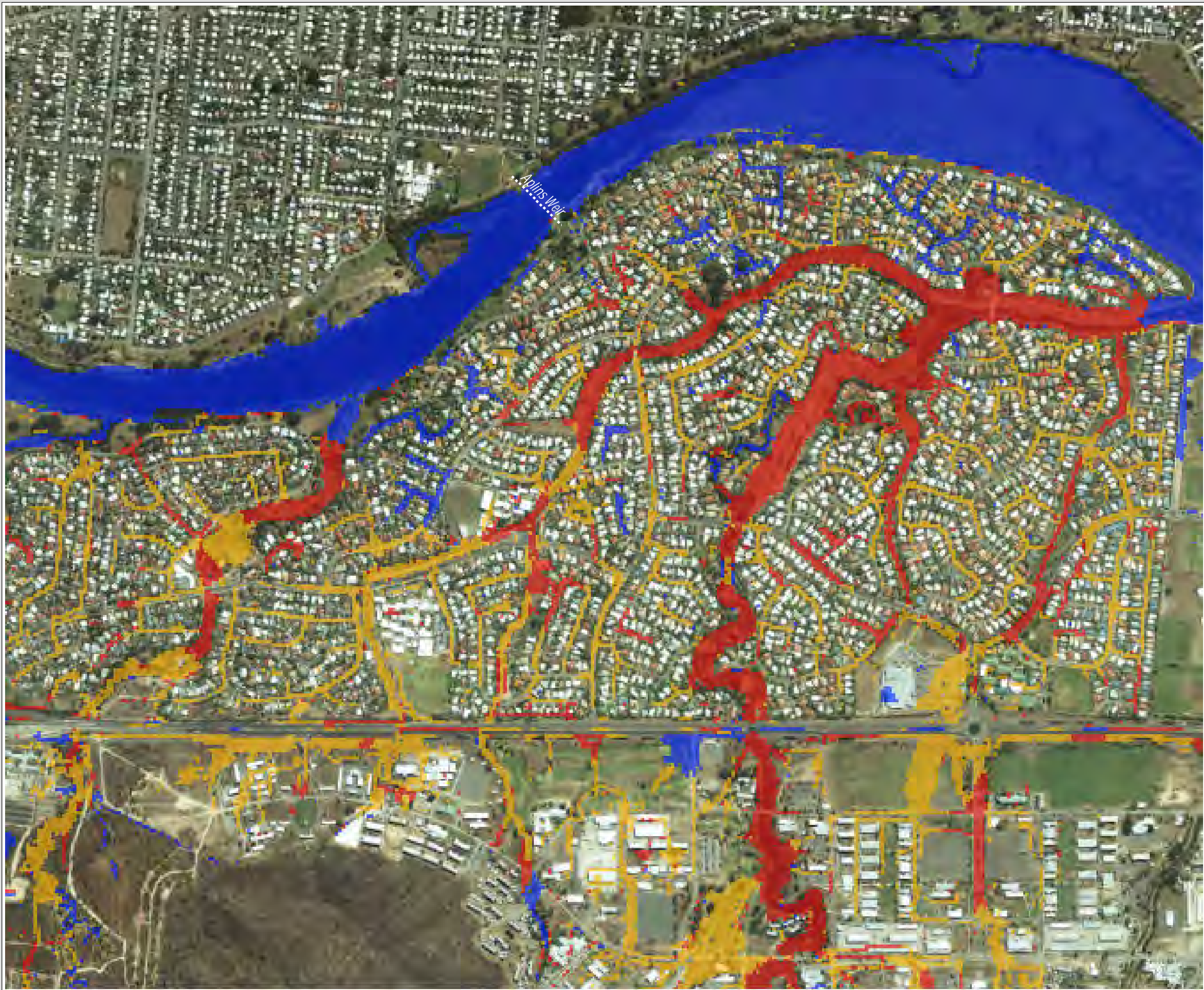

**DOUGLAS & ANNANDALE
FLOOD STUDY
5 Year ARI**

East Annandale

FIGURE D29.4

LEGEND

Critical Duration (Hour)

- 1.5h
- 3h
- 72h



SCALE: 1:10,000 @ A3

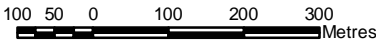

DISCLAIMER
The information shown on this map has been produced from the Townsville City Council's digital database. There is no warranty implied or expressed regarding the accuracy or completeness of the data. The data has been compiled for information and convenience only, and it is the responsibility of the user to verify all information before placing reliance on it. For accurate service locations please contact the Customer Services Centre on 1300 878 001.
This is not a legal document and is published for information and convenience only. The Townsville City Council takes no responsibility for any errors or omissions herein or for any acts that may occur due to its use.

Produced by:
STRATEGIC PLANNING
Planning and Development
DATE: dd/mm/yyyy
DATE PRINTED: 22/07/2014
DRAWN BY: MW4
DIGITAL FILE: Figure D29.mxd
© Townsville City Council 2014

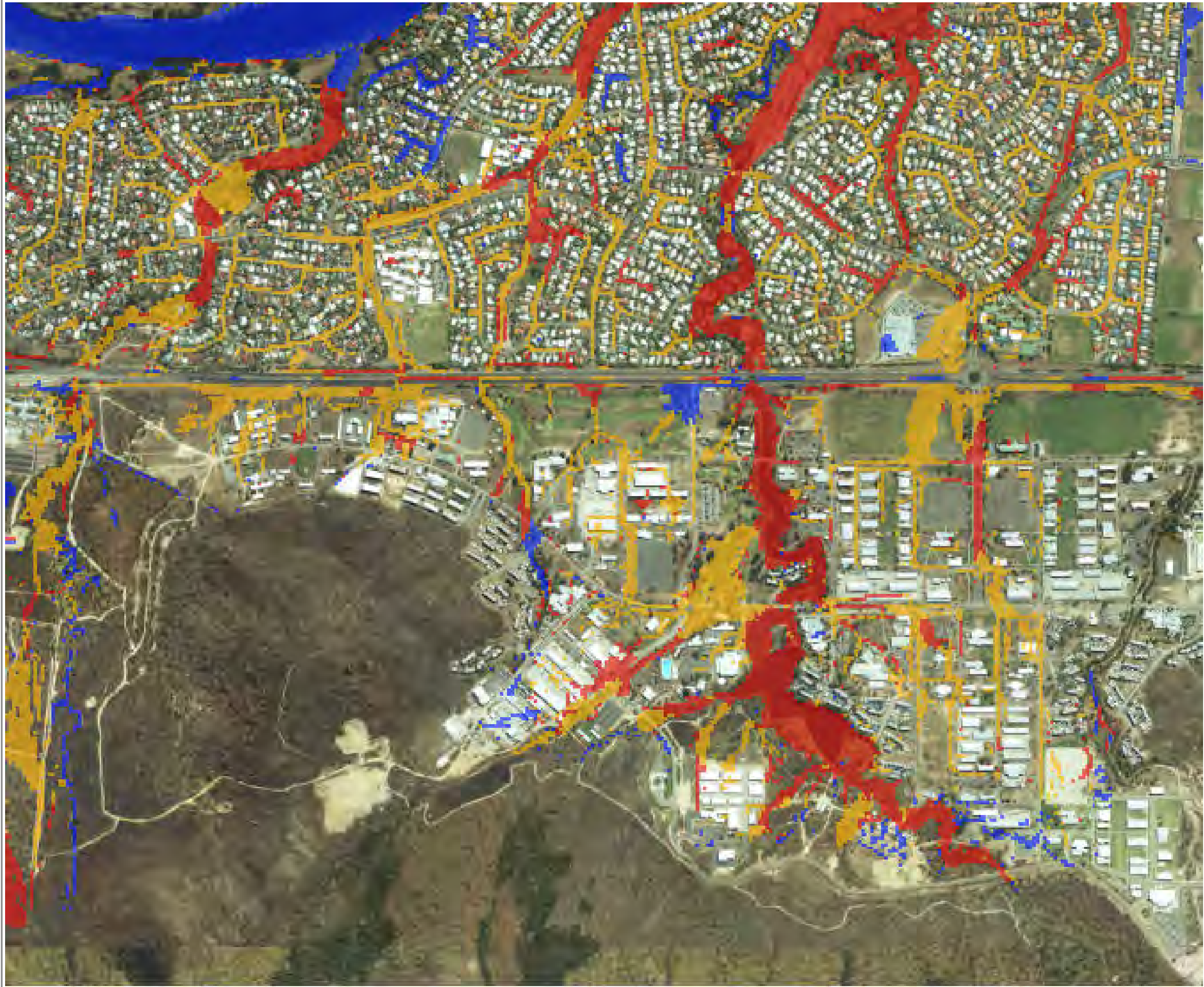

**DOUGLAS & ANNANDALE
FLOOD STUDY
5 Year ARI**

Murray

FIGURE D29.5

LEGEND

Critical Duration (Hour)

- 1.5h
- 3h
- 72h



SCALE: 1:10,000 @ A3

100 50 0 100 200 300 Metres

DISCLAIMER
The information shown on this map has been produced from the Townsville City Council's digital database. There is no warranty implied or expressed regarding the accuracy or completeness of the data. The data has been compiled for information and convenience only, and it is the responsibility of the user to verify all information before placing reliance on it. For accurate service locations please contact the Customer Services Centre on 1300 878 001.
This is not a legal document and is published for information and convenience only. The Townsville City Council takes no responsibility for any errors or omissions herein or for any acts that may occur due to its use.

Produced by:
STRATEGIC PLANNING
Planning and Development
DATE: dd/mm/yyyy
DATE PRINTED: 22/07/2014
DRAWN BY: MW4
DIGITAL FILE: Figure D29.mxd
© Townsville City Council 2014



**DOUGLAS & ANNANDALE
FLOOD STUDY
10 Year ARI**

West Douglas

FIGURE D30.1

LEGEND

Critical Duration (Hour)

- 1.5h
- 3h
- 72h



SCALE: 1:10,000 @ A3

100 50 0 100 200 300 Metres

DISCLAIMER
The information shown on this map has been produced from the Townsville City Council's digital database. There is no warranty implied or expressed regarding the accuracy or completeness of the data. The data has been compiled for information and convenience only, and it is the responsibility of the user to verify all information before placing reliance on it. For accurate service locations please contact the Customer Services Centre on 1300 878 001.
This is not a legal document and is published for information and convenience only. The Townsville City Council takes no responsibility for any errors or omissions herein or for any acts that may occur due to its use.

Produced by:
STRATEGIC PLANNING
Planning and Development
DATE: dd/mm/yyyy
DATE PRINTED: 22/07/2014
DRAWN BY: MW4
DIGITAL FILE: Figure D30.mxd
© Townsville City Council 2014