

Haughton Pipeline Stage 2 Ground and Aerial Survey Works

Works location: Keith Venables Road, Upper Haughton to Burdekin River near Clare
Notification delivery date: From Monday, 16 November 2020

Townsville City Council is committed to delivering quality services, updating, and maintaining infrastructure and supporting jobs and has allocated a balanced budget to support our community through one of the toughest periods in our city's history.

Through this commitment, Council is proceeding with Stage 2 of the Haughton Pipeline project that will extend Stage 1 works from the Haughton River through to the Burdekin River near Clare.

This project is proudly funded by the Queensland Government and delivered in partnership with Council will deliver the construction of approximately 33 kilometres of underground pipe, new pump station and high voltage power supply completing stage 2 of these important infrastructure works.

Council has appointed GHD to complete the design phase of this project that will require LiDAR (aerial) and land survey works being undertaken throughout November 2020. Please note Private property access will be required to complete works as follow:

- Install temporary corflute markers (commencing the week 16 November) for aerial survey reconnaissance; and
- Conduct survey activities (ongoing at different survey locations along with the proposed pipeline alignment duration of 11 weeks).

The Haughton Pipeline Stage 2 survey works are scheduled to commence Monday, **16 November 2020** and are expected to take eleven **(11) weeks** to complete (weather and conditions permitting).

Works will involve:

- Establishing temporary markers at regular 1-4km distances (markers will be removed)
- Walking through proposed pipeline corridors, ground reconnaissance
- Capturing features such as fences, powerlines/poles, man-made improvements such as dams, pipelines, tracks

Survey contractors will contact respective landowners/ users before accessing properties to arrange access. The survey information will allow the complete Stage 2 design to consider all project constraints and protect existing landowner's infrastructure.

Normal works hours are 8am to 5pm Monday to Friday and 6am to 2pm on Saturday. In exceptional cases, work may be required outside these hours.

Contact: Mark Kelly, Stakeholder Engagement Officer

enquiries@townsville.qld.gov.au

townsville.qld.gov.au

13 48 10

Ground/ Aerial Survey Works Zone

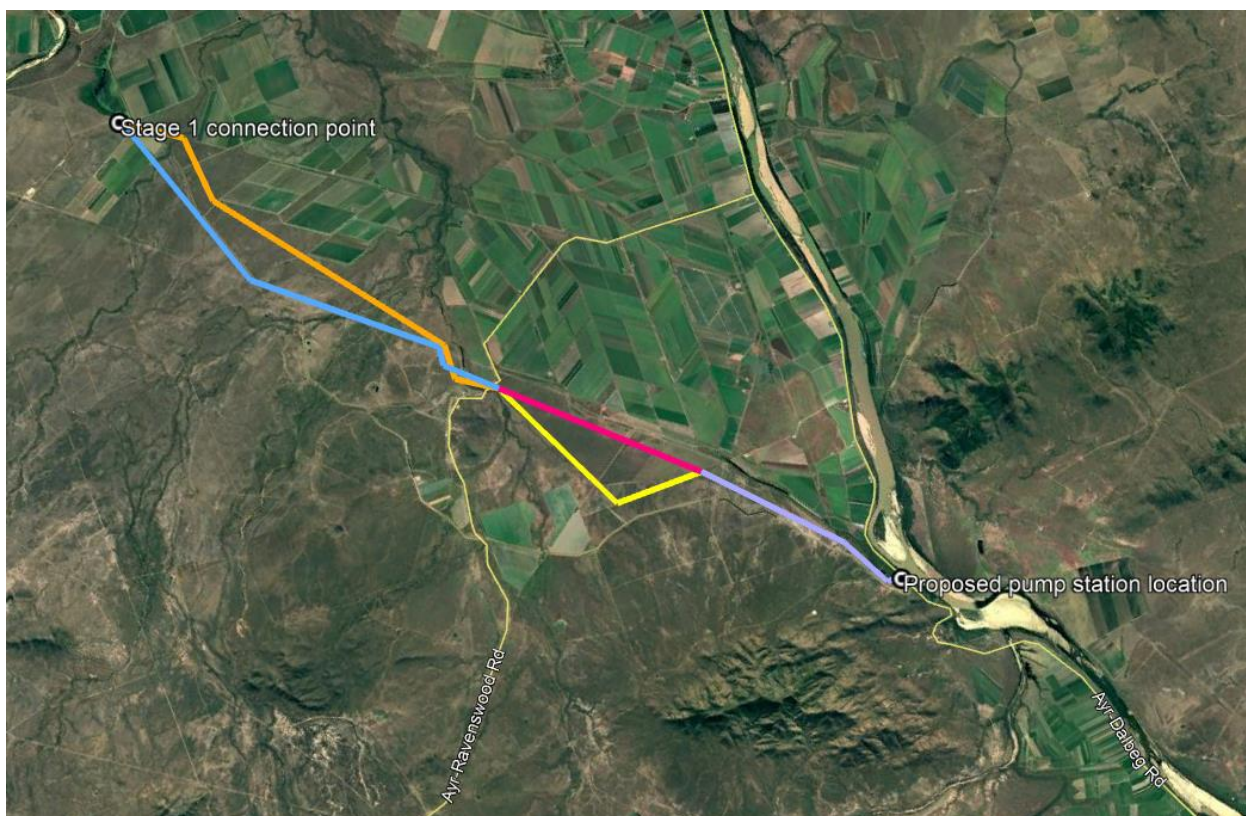

Legend: Pipeline alignment options to be surveyed