

**ALTHAUS CREEK  
FLOOD STUDY  
2 YEAR ARI  
Alick Creek  
Figure B17-4**

**LEGEND**

**Flow velocity (m/s)**

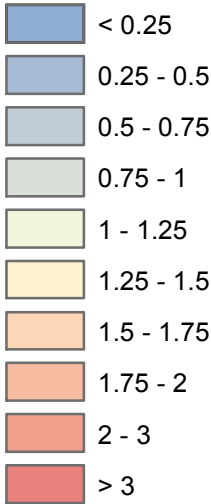

**SCALE: 1:15,000 @A3**

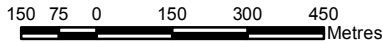

**DISCLAIMER**

The information shown on this map has been produced from the Townsville City Council's digital database. There is no warranty implied or expressed regarding the accuracy or completeness of the data. The data has been compiled for information and convenience only, and it is the responsibility of the user to verify all information before placing reliance on it. For accurate service locations please contact the Customer Services Centre on 1300 878 001.

This is not a legal document and is published for information and convenience only. The Townsville City Council takes no responsibility for any errors or omissions herein or for any acts that may occur due to its use.

Produced by:  
STRATEGIC PLANNING  
Planning and Development  
DATE:16/01/2014  
DATE PRINTED: 17/01/2014  
DRAWN BY: WBB  
DIGITAL FILE: AlthausCk\_FigB17\_2y\_V.mxd  
© Townsville City Council 2014



**ALTHAUS CREEK  
FLOOD STUDY  
5 YEAR ARI  
Saunders Beach**

**Figure B18-1**

**LEGEND**

**Flow velocity (m/s)**

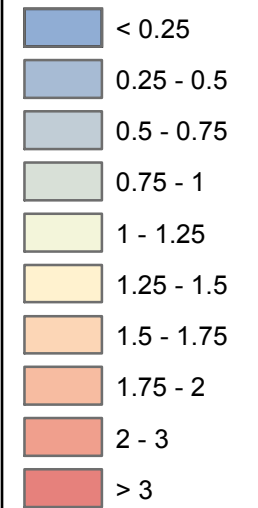

**SCALE: 1:15,000 @A3**

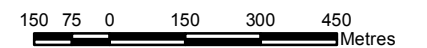

**DISCLAIMER**

The information shown on this map has been produced from the Townsville City Council's digital database. There is no warranty implied or expressed regarding the accuracy or completeness of the data. The data has been compiled for information and convenience only, and it is the responsibility of the user to verify all information before placing reliance on it. For accurate service locations please contact the Customer Services Centre on 1300 878 001.

This is not a legal document and is published for information and convenience only. The Townsville City Council takes no responsibility for any errors or omissions herein or for any acts that may occur due to its use.

Produced by:  
**STRATEGIC PLANNING**  
Planning and Development  
DATE:16/01/2014  
DATE PRINTED: 17/01/2014  
DRAWN BY: WBB  
DIGITAL FILE: AlthausCk\_FigB18\_5y\_V.mxd  
© Townsville City Council 2014

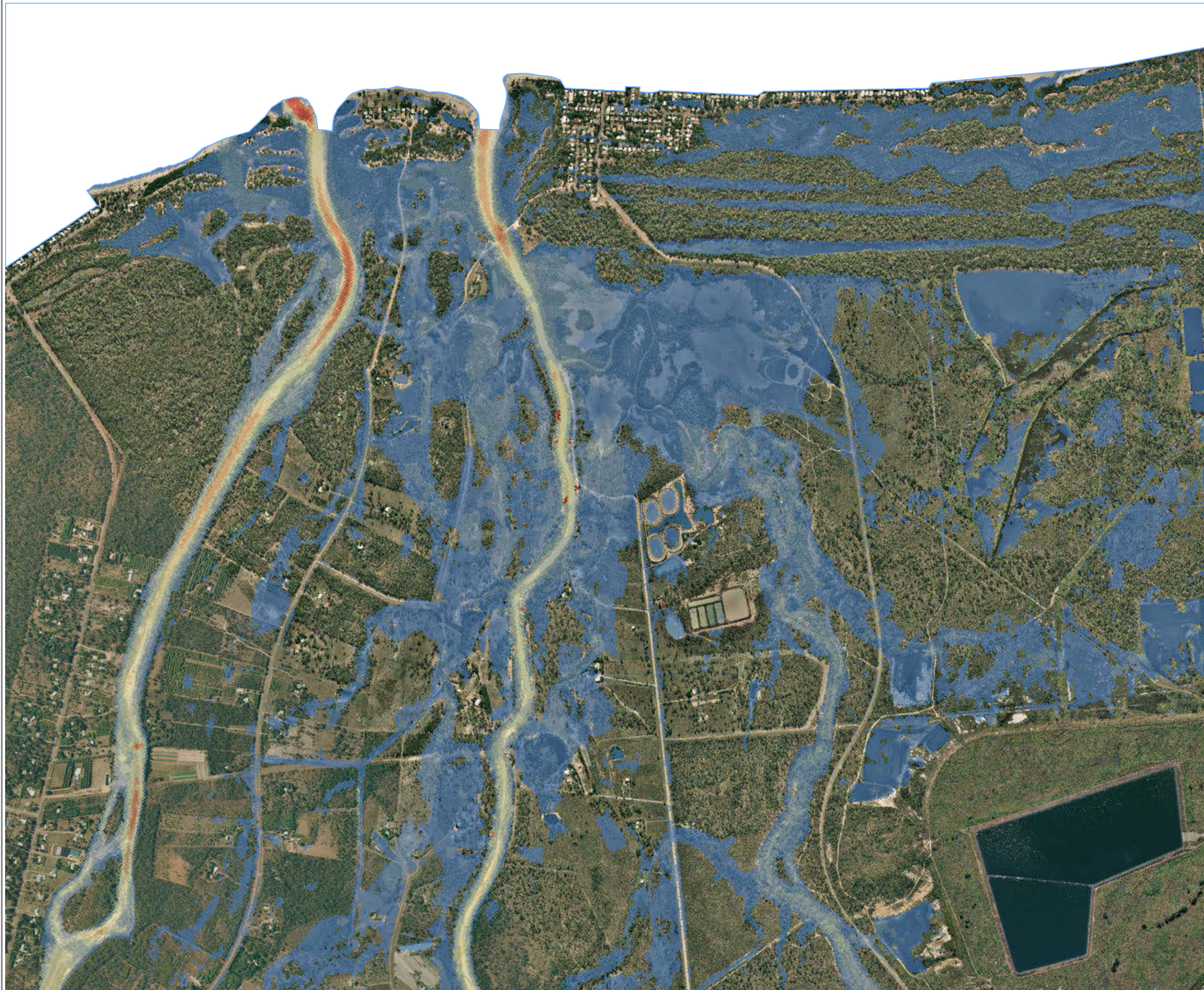



**ALTHAUS CREEK  
FLOOD STUDY  
5 YEAR ARI  
Bluewater / Purono Park**

**Figure B18-2**

**LEGEND**

**Flow velocity (m/s)**

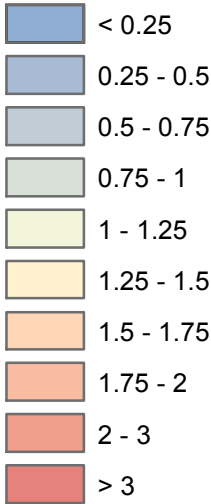

**SCALE: 1:15,000 @A3**

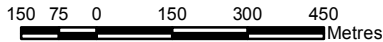

**DISCLAIMER**

The information shown on this map has been produced from the Townsville City Council's digital database. There is no warranty implied or expressed regarding the accuracy or completeness of the data. The data has been compiled for information and convenience only, and it is the responsibility of the user to verify all information before placing reliance on it. For accurate service locations please contact the Customer Services Centre on 1300 878 001.

This is not a legal document and is published for information and convenience only. The Townsville City Council takes no responsibility for any errors or omissions herein or for any acts that may occur due to its use.

Produced by:  
**STRATEGIC PLANNING**  
Planning and Development  
DATE:16/01/2014  
DATE PRINTED: 17/01/2014  
DRAWN BY: WBB  
DIGITAL FILE: AlthausCk\_FigB18\_5y\_V.mxd  
© Townsville City Council 2014





**ALTHAUS CREEK  
FLOOD STUDY  
5 YEAR ARI  
Yabulu / Black River**

**Figure B18-3**

**LEGEND**

**Flow velocity (m/s)**

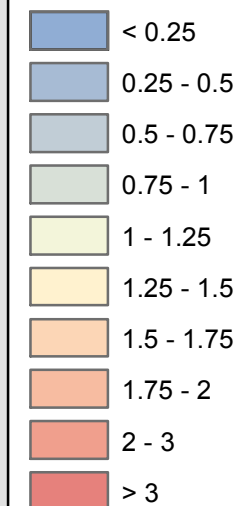

**SCALE: 1:15,000 @A3**

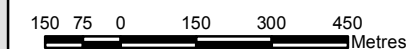

**DISCLAIMER**

The information shown on this map has been produced from the Townsville City Council's digital database. There is no warranty implied or expressed regarding the accuracy or completeness of the data. The data has been compiled for information and convenience only, and it is the responsibility of the user to verify all information before placing reliance on it. For accurate service locations please contact the Customer Services Centre on 1300 878 001.

This is not a legal document and is published for information and convenience only. The Townsville City Council takes no responsibility for any errors or omissions herein or for any acts that may occur due to its use.

Produced by:  
STRATEGIC PLANNING  
Planning and Development  
DATE:16/01/2014  
DATE PRINTED: 17/01/2014  
DRAWN BY: WBB  
DIGITAL FILE: AlthausCk\_FigB18\_5y\_V.mxd  
© Townsville City Council 2014

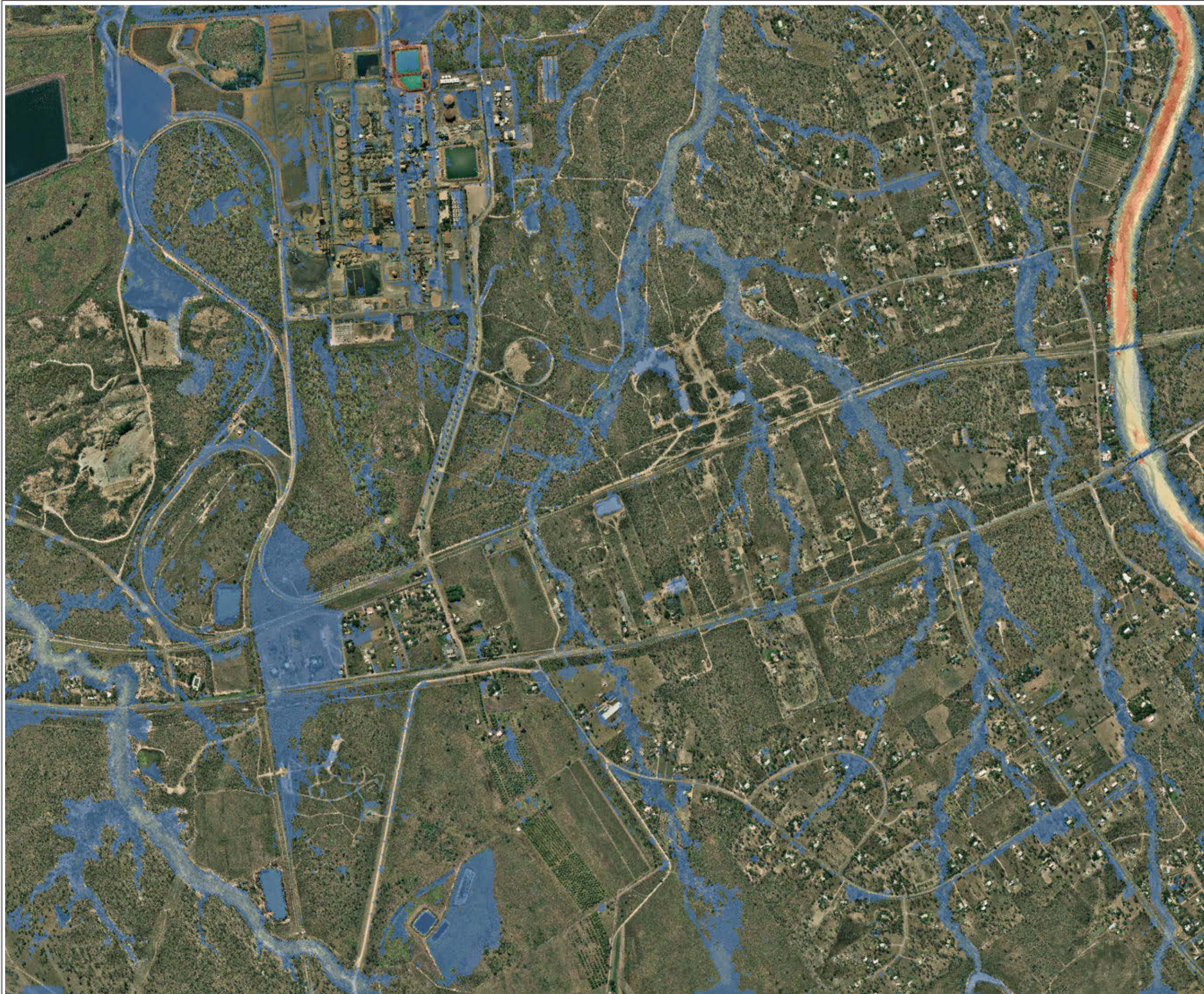



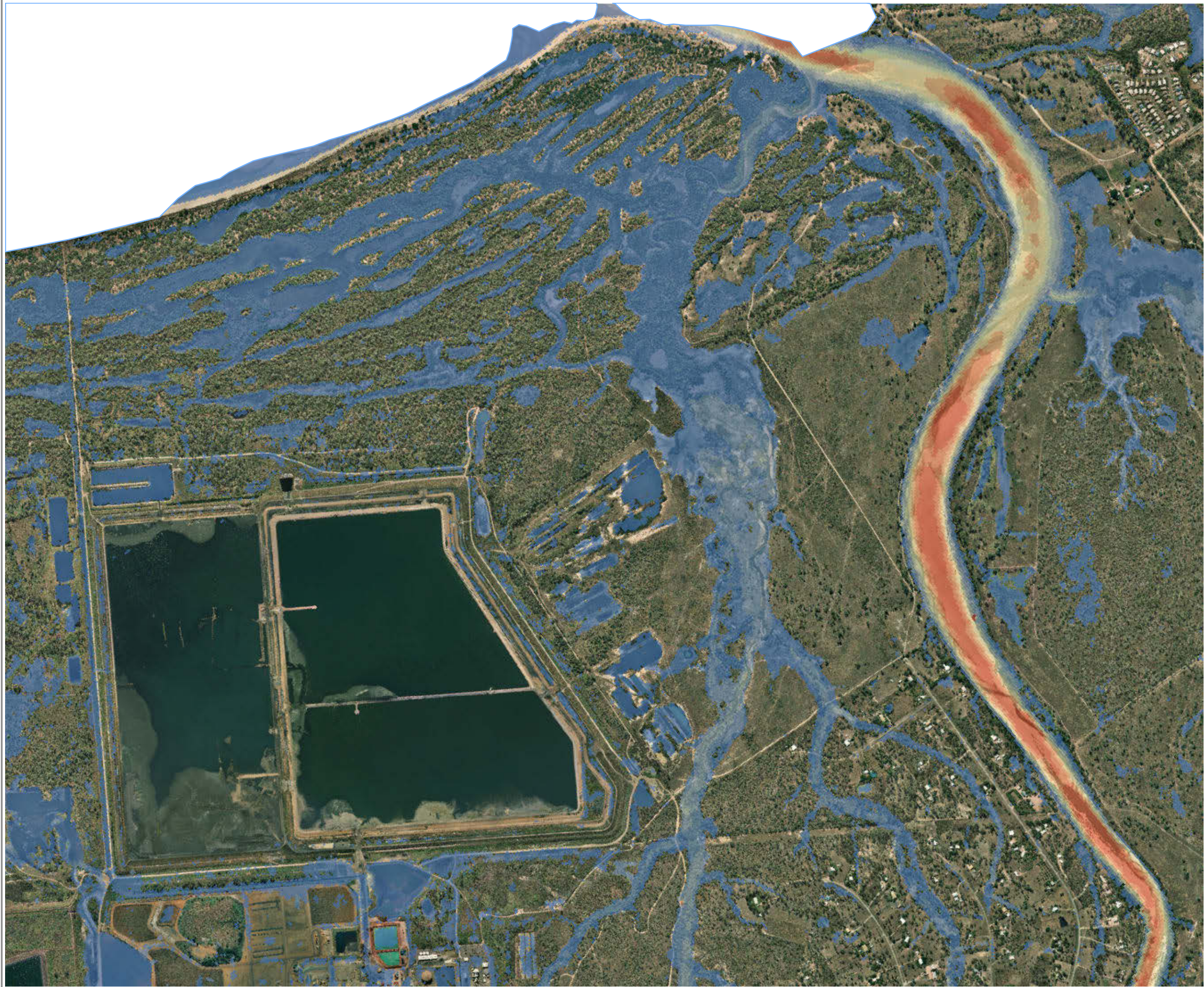

**ALTHAUS CREEK  
FLOOD STUDY  
5 YEAR ARI  
Alick Creek  
Figure B18-4**

**LEGEND**

**Flow velocity (m/s)**

- < 0.25
- 0.25 - 0.5
- 0.5 - 0.75
- 0.75 - 1
- 1 - 1.25
- 1.25 - 1.5
- 1.5 - 1.75
- 1.75 - 2
- 2 - 3
- > 3



**SCALE: 1:15,000 @A3**

150 75 0 150 300 450  
Metres

**DISCLAIMER**

The information shown on this map has been produced from the Townsville City Council's digital database. There is no warranty implied or expressed regarding the accuracy or completeness of the data. The data has been compiled for information and convenience only, and it is the responsibility of the user to verify all information before placing reliance on it. For accurate service locations please contact the Customer Services Centre on 1300 878 001.

This is not a legal document and is published for information and convenience only. The Townsville City Council takes no responsibility for any errors or omissions herein or for any acts that may occur due to its use.

Produced by:  
STRATEGIC PLANNING  
Planning and Development  
DATE:16/01/2014  
DATE PRINTED: 17/01/2014  
DRAWN BY: WBB  
DIGITAL FILE: AlthausCk\_FigB18\_5y\_V.mxd  
© Townsville City Council 2014



**ALTHAUS CREEK  
FLOOD STUDY  
10 YEAR ARI  
Saunders Beach**

**Figure B19-1**

**LEGEND**

**Flow velocity (m/s)**

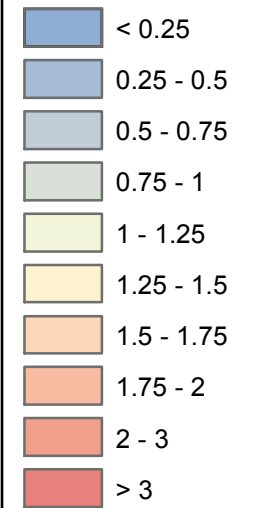

**SCALE: 1:15,000 @A3**

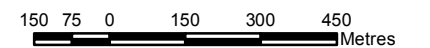

**DISCLAIMER**

The information shown on this map has been produced from the Townsville City Council's digital database. There is no warranty implied or expressed regarding the accuracy or completeness of the data. The data has been compiled for information and convenience only, and it is the responsibility of the user to verify all information before placing reliance on it. For accurate service locations please contact the Customer Services Centre on 1300 878 001.

This is not a legal document and is published for information and convenience only. The Townsville City Council takes no responsibility for any errors or omissions herein or for any acts that may occur due to its use.

Produced by:  
**STRATEGIC PLANNING**  
Planning and Development  
DATE:16/01/2014  
DATE PRINTED: 17/01/2014  
DRAWN BY: WBB  
DIGITAL FILE: AlthausCk\_FigB19\_10y\_V.mxd  
© Townsville City Council 2014

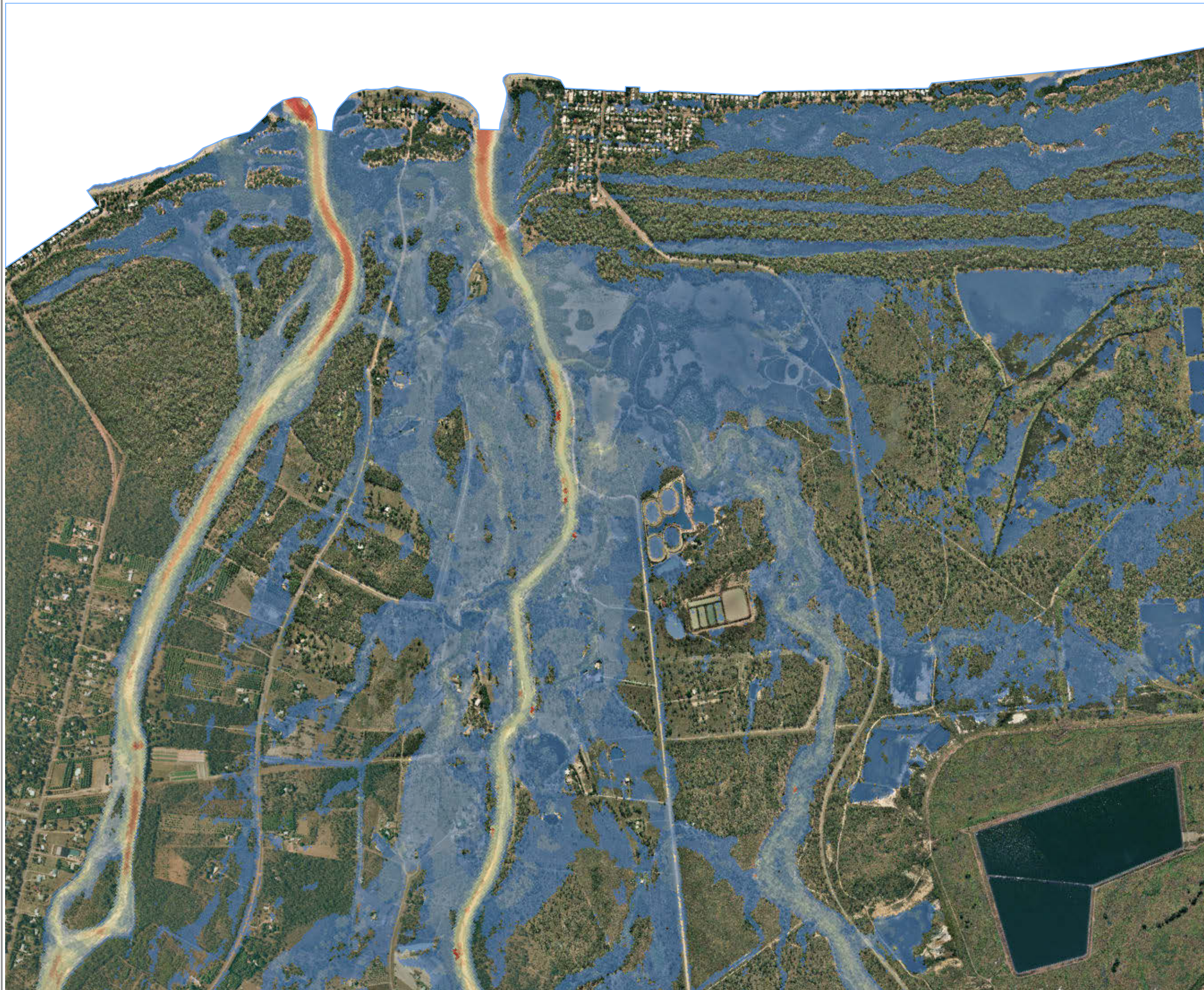



**ALTHAUS CREEK  
FLOOD STUDY  
10 YEAR ARI  
Bluewater / Purono Park**

**Figure B19-2**

**LEGEND**

**Flow velocity (m/s)**

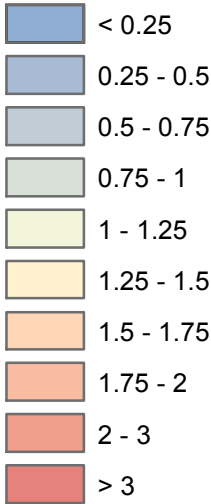

**SCALE: 1:15,000 @A3**

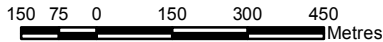

**DISCLAIMER**

The information shown on this map has been produced from the Townsville City Council's digital database. There is no warranty implied or expressed regarding the accuracy or completeness of the data. The data has been compiled for information and convenience only, and it is the responsibility of the user to verify all information before placing reliance on it. For accurate service locations please contact the Customer Services Centre on 1300 878 001.

This is not a legal document and is published for information and convenience only. The Townsville City Council takes no responsibility for any errors or omissions herein or for any acts that may occur due to its use.

Produced by:  
STRATEGIC PLANNING  
Planning and Development  
DATE:16/01/2014  
DATE PRINTED: 17/01/2014  
DRAWN BY: WBB  
DIGITAL FILE: AlthausCk\_FigB19\_10y\_V.mxd  
© Townsville City Council 2014





**ALTHAUS CREEK  
FLOOD STUDY  
10 YEAR ARI  
Yabulu / Black River**

**Figure B19-3**

**LEGEND**

**Flow velocity (m/s)**

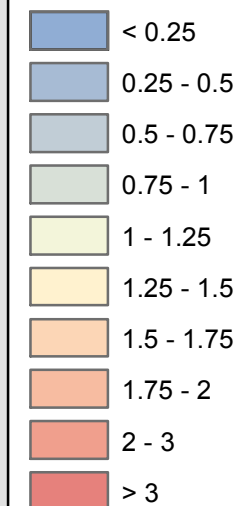

**SCALE: 1:15,000 @A3**

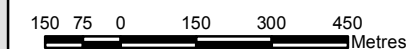

**DISCLAIMER**

The information shown on this map has been produced from the Townsville City Council's digital database. There is no warranty implied or expressed regarding the accuracy or completeness of the data. The data has been compiled for information and convenience only, and it is the responsibility of the user to verify all information before placing reliance on it. For accurate service locations please contact the Customer Services Centre on 1300 878 001.

This is not a legal document and is published for information and convenience only. The Townsville City Council takes no responsibility for any errors or omissions herein or for any acts that may occur due to its use.

Produced by:  
STRATEGIC PLANNING  
Planning and Development  
DATE:16/01/2014  
DATE PRINTED: 17/01/2014  
DRAWN BY: WBB  
DIGITAL FILE: AlthausCk\_FigB19\_10y\_V.mxd  
© Townsville City Council 2014





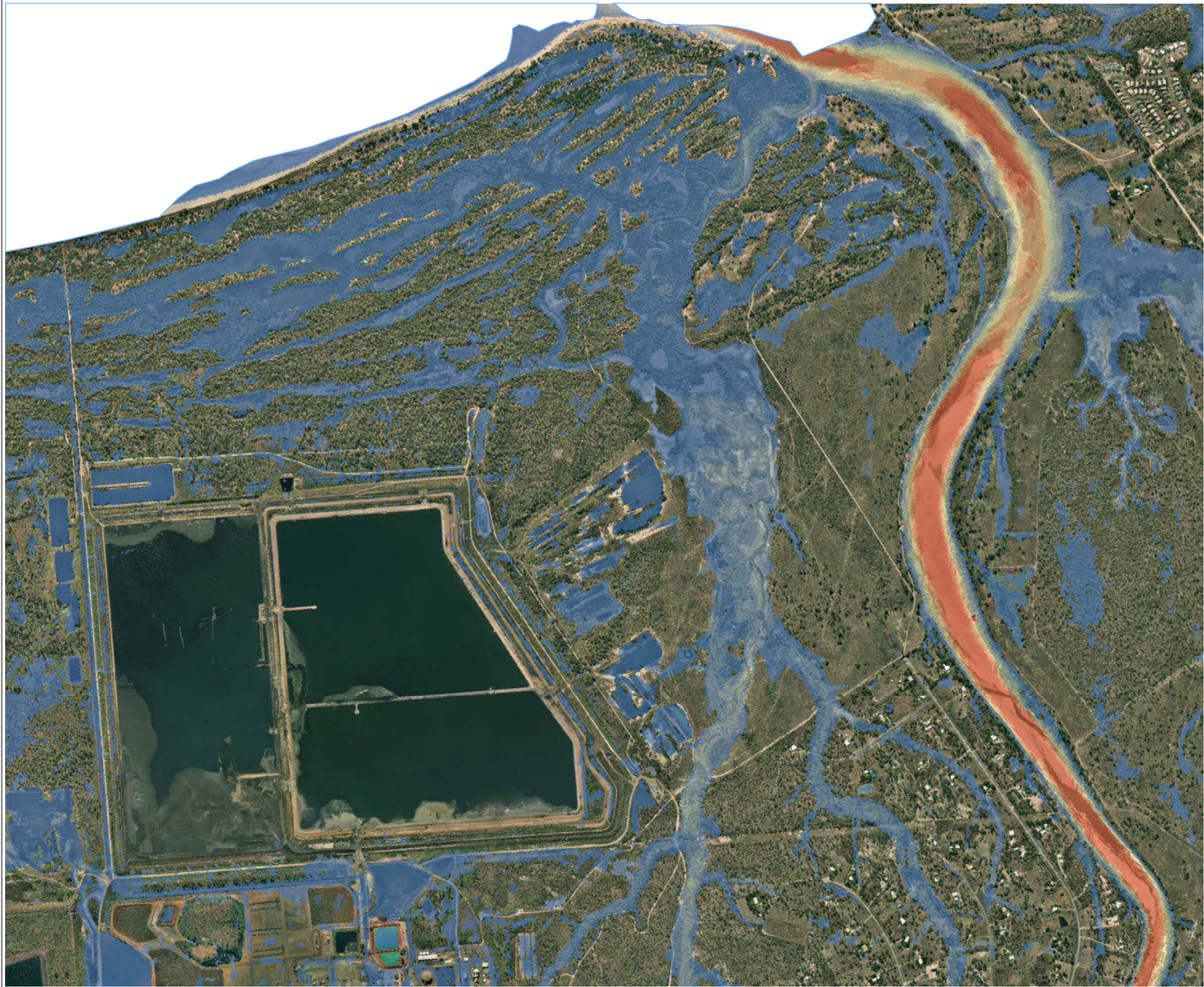

**ALTHAUS CREEK  
FLOOD STUDY  
10 YEAR ARI  
Alick Creek  
Figure B19-4**

**LEGEND**

**Flow velocity (m/s)**

- < 0.25
- 0.25 - 0.5
- 0.5 - 0.75
- 0.75 - 1
- 1 - 1.25
- 1.25 - 1.5
- 1.5 - 1.75
- 1.75 - 2
- 2 - 3
- > 3



**SCALE: 1:15,000 @A3**

150 75 0 150 300 450  
Metres

**DISCLAIMER**  
The information shown on this map has been produced from the Townsville City Council's digital database. There is no warranty implied or expressed regarding the accuracy or completeness of the data. The data has been compiled for information and convenience only, and it is the responsibility of the user to verify all information before placing reliance on it. For accurate service locations please contact the Customer Services Centre on 1300 878 001.  
This is not a legal document and is published for information and convenience only. The Townsville City Council takes no responsibility for any errors or omissions herein or for any acts that may occur due to its use.

Produced by:  
**STRATEGIC PLANNING**  
Planning and Development  
DATE:16/01/2014  
DATE PRINTED: 17/01/2014  
DRAWN BY: WBB  
DIGITAL FILE: AlthausCk\_FigB19\_10y\_V.mxd  
© Townsville City Council 2014



# ALTHAUS CREEK FLOOD STUDY 20 YEAR ARI Saunders Beach Figure B20-1

## LEGEND

### Flow velocity (m/s)

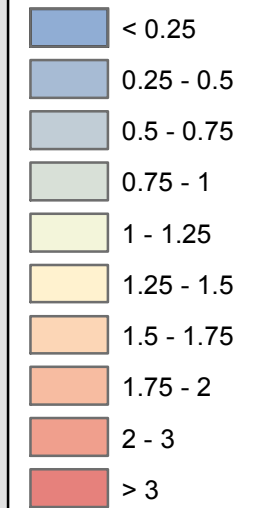

SCALE: 1:15,000 @A3

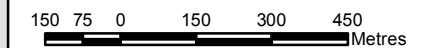

#### DISCLAIMER

The information shown on this map has been produced from the Townsville City Council's digital database. There is no warranty implied or expressed regarding the accuracy or completeness of the data. The data has been compiled for information and convenience only, and it is the responsibility of the user to verify all information before placing reliance on it. For accurate service locations please contact the Customer Services Centre on 1300 878 001.

This is not a legal document and is published for information and convenience only. The Townsville City Council takes no responsibility for any errors or omissions herein or for any acts that may occur due to its use.

Produced by:  
 STRATEGIC PLANNING  
 Planning and Development  
 DATE:16/01/2014  
 DATE PRINTED: 17/01/2014  
 DRAWN BY: WBB  
 DIGITAL FILE: AlthausCk\_FigB20\_20y\_V.mxd  
 © Townsville City Council 2014



**ALTHAUS CREEK  
FLOOD STUDY  
20 YEAR ARI  
Bluewater / Purono Park**

**Figure B20-2**

**LEGEND**

**Flow velocity (m/s)**

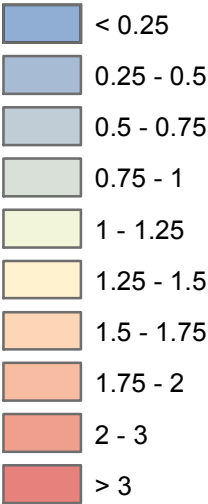

**SCALE: 1:15,000 @A3**

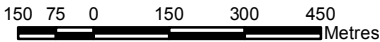

**DISCLAIMER**

The information shown on this map has been produced from the Townsville City Council's digital database. There is no warranty implied or expressed regarding the accuracy or completeness of the data. The data has been compiled for information and convenience only, and it is the responsibility of the user to verify all information before placing reliance on it. For accurate service locations please contact the Customer Services Centre on 1300 878 001.

This is not a legal document and is published for information and convenience only. The Townsville City Council takes no responsibility for any errors or omissions herein or for any acts that may occur due to its use.

Produced by:  
**STRATEGIC PLANNING**  
Planning and Development  
DATE:16/01/2014  
DATE PRINTED: 17/01/2014  
DRAWN BY: WBB  
DIGITAL FILE: AlthausCk\_FigB20\_20y\_V.mxd  
© Townsville City Council 2014





**ALTHAUS CREEK  
FLOOD STUDY  
20 YEAR ARI  
Yabulu / Black River**

**Figure B20-3**

**LEGEND**

**Flow velocity (m/s)**

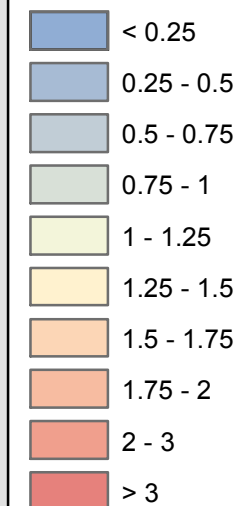

**SCALE: 1:15,000 @A3**

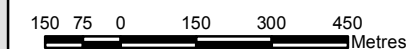

**DISCLAIMER**

The information shown on this map has been produced from the Townsville City Council's digital database. There is no warranty implied or expressed regarding the accuracy or completeness of the data. The data has been compiled for information and convenience only, and it is the responsibility of the user to verify all information before placing reliance on it. For accurate service locations please contact the Customer Services Centre on 1300 878 001.

This is not a legal document and is published for information and convenience only. The Townsville City Council takes no responsibility for any errors or omissions herein or for any acts that may occur due to its use.

Produced by:  
STRATEGIC PLANNING  
Planning and Development  
DATE:16/01/2014  
DATE PRINTED: 17/01/2014  
DRAWN BY: WBB  
DIGITAL FILE: AlthausCk\_FigB20\_20y\_V.mxd  
© Townsville City Council 2014

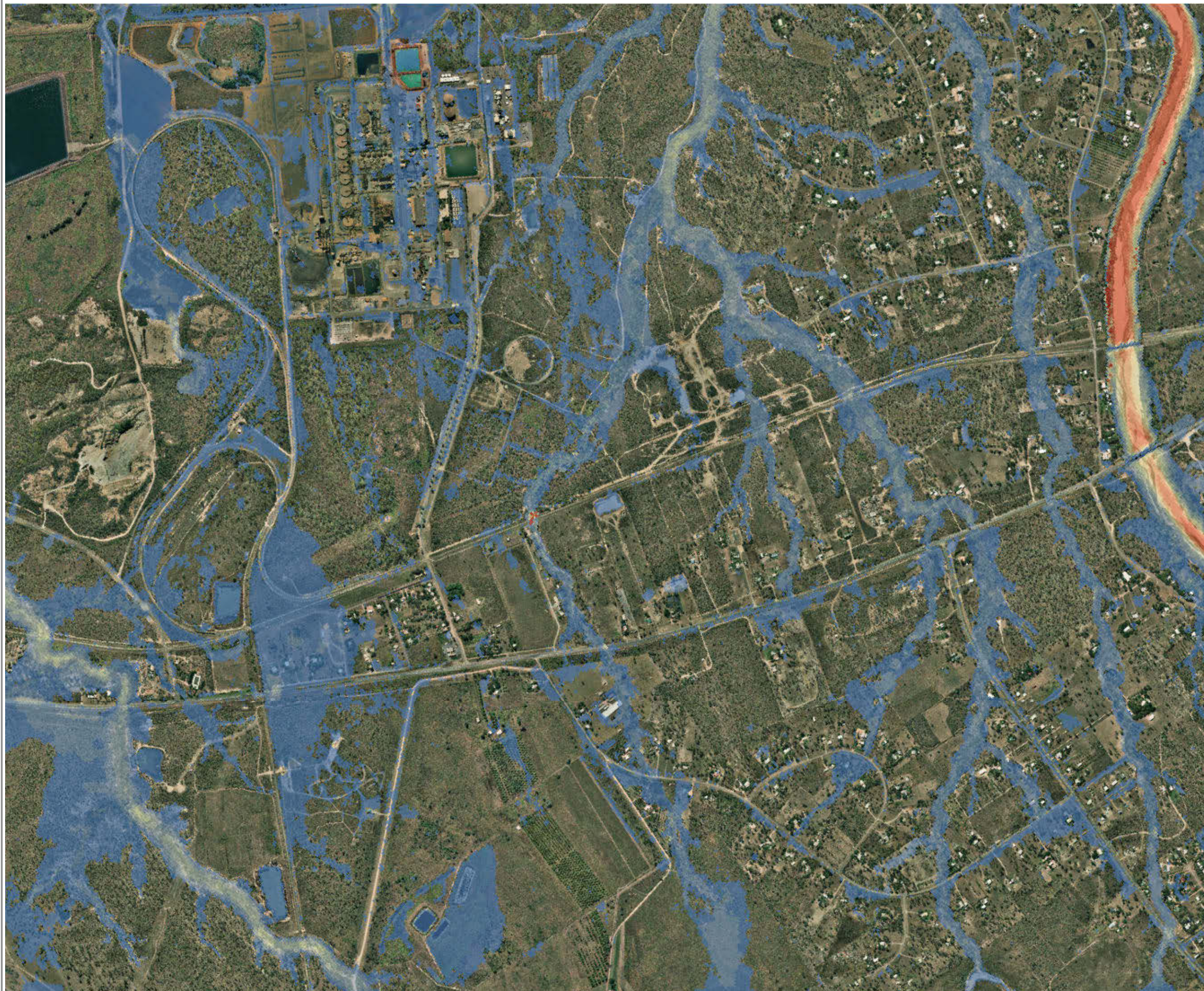



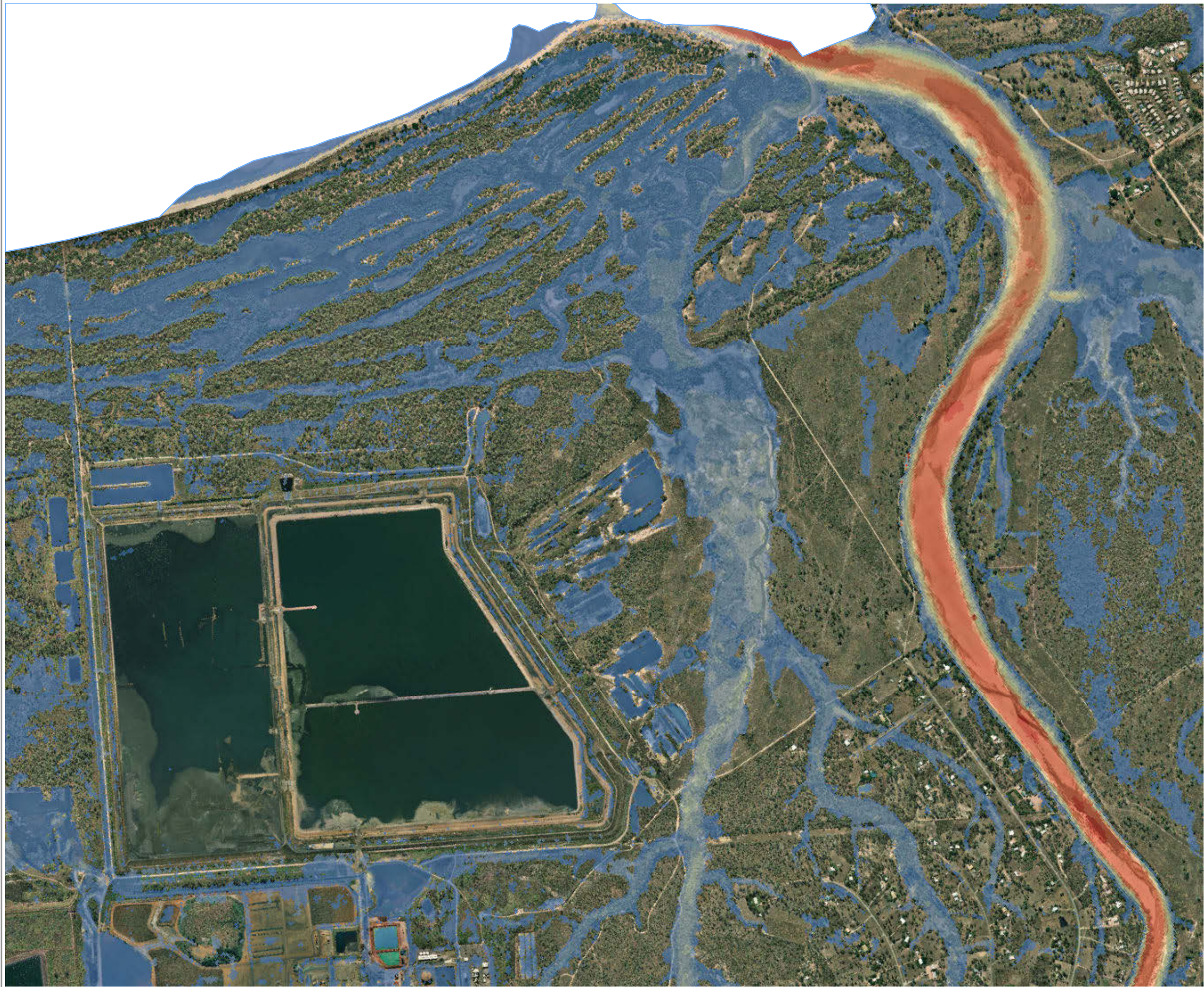

**ALTHAUS CREEK  
FLOOD STUDY  
20 YEAR ARI  
Alick Creek  
Figure B20-4**

**LEGEND**

**Flow velocity (m/s)**

- < 0.25
- 0.25 - 0.5
- 0.5 - 0.75
- 0.75 - 1
- 1 - 1.25
- 1.25 - 1.5
- 1.5 - 1.75
- 1.75 - 2
- 2 - 3
- > 3



**SCALE: 1:15,000 @A3**

150 75 0 150 300 450  
Metres

**DISCLAIMER**  
The information shown on this map has been produced from the Townsville City Council's digital database. There is no warranty implied or expressed regarding the accuracy or completeness of the data. The data has been compiled for information and convenience only, and it is the responsibility of the user to verify all information before placing reliance on it. For accurate service locations please contact the Customer Services Centre on 1300 878 001.  
This is not a legal document and is published for information and convenience only. The Townsville City Council takes no responsibility for any errors or omissions herein or for any acts that may occur due to its use.

Produced by:  
STRATEGIC PLANNING  
Planning and Development  
DATE:16/01/2014  
DATE PRINTED: 17/01/2014  
DRAWN BY: WBB  
DIGITAL FILE: AlthausCk\_FigB20\_20y\_V.mxd  
© Townsville City Council 2014



**ALTHAUS CREEK  
FLOOD STUDY  
50 YEAR ARI  
Saunders Beach**

**Figure B21-1**

**LEGEND**

**Flow velocity (m/s)**

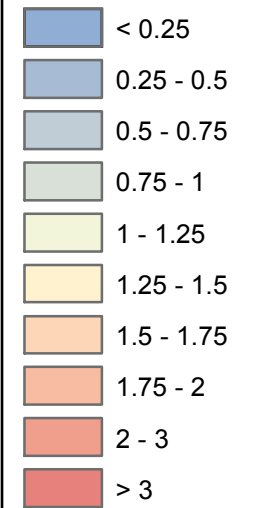

**SCALE: 1:15,000 @A3**

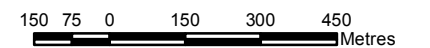

**DISCLAIMER**

The information shown on this map has been produced from the Townsville City Council's digital database. There is no warranty implied or expressed regarding the accuracy or completeness of the data. The data has been compiled for information and convenience only, and it is the responsibility of the user to verify all information before placing reliance on it. For accurate service locations please contact the Customer Services Centre on 1300 878 001.

This is not a legal document and is published for information and convenience only. The Townsville City Council takes no responsibility for any errors or omissions herein or for any acts that may occur due to its use.

Produced by:  
**STRATEGIC PLANNING**  
Planning and Development

DATE:16/01/2014

DATE PRINTED: 17/01/2014

DRAWN BY: WBB

DIGITAL FILE: AlthausCk\_FigB21\_50y\_V.mxd

© Townsville City Council 2014

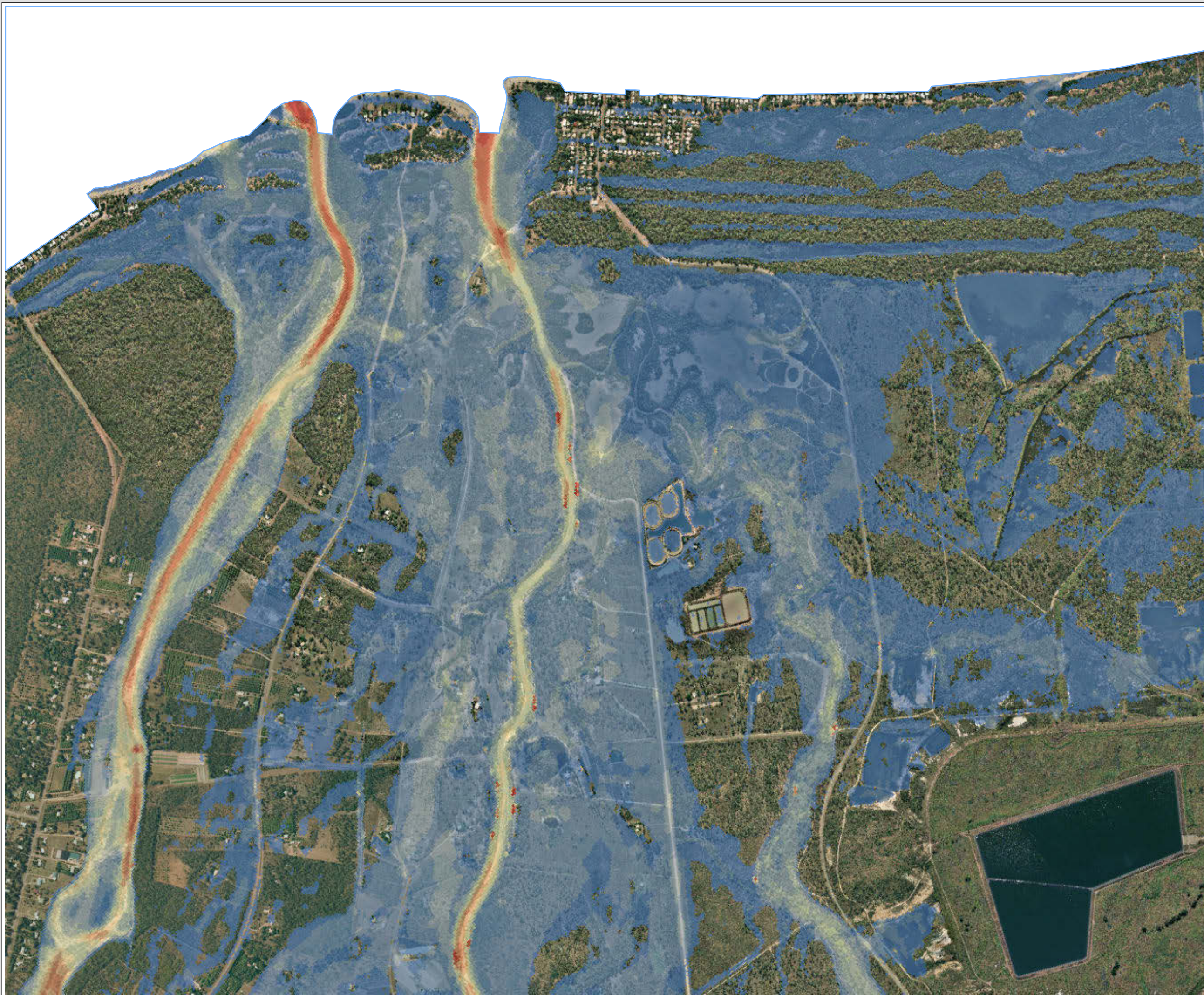



**ALTHAUS CREEK  
FLOOD STUDY  
50 YEAR ARI  
Bluewater / Purono Park**

**Figure B21-2**

**LEGEND**

**Flow velocity (m/s)**

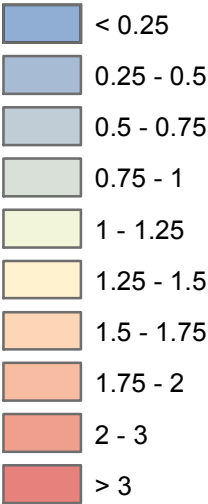

**SCALE: 1:15,000 @A3**

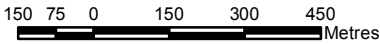

**DISCLAIMER**

The information shown on this map has been produced from the Townsville City Council's digital database. There is no warranty implied or expressed regarding the accuracy or completeness of the data. The data has been compiled for information and convenience only, and it is the responsibility of the user to verify all information before placing reliance on it. For accurate service locations please contact the Customer Services Centre on 1300 878 001.

This is not a legal document and is published for information and convenience only. The Townsville City Council takes no responsibility for any errors or omissions herein or for any acts that may occur due to its use.

Produced by:  
**STRATEGIC PLANNING**  
Planning and Development  
DATE:16/01/2014  
DATE PRINTED: 17/01/2014  
DRAWN BY: WBB  
DIGITAL FILE: AlthausCk\_FigB21\_50y\_V.mxd  
© Townsville City Council 2014





**ALTHAUS CREEK  
FLOOD STUDY  
50 YEAR ARI  
Yabulu / Black River**

**Figure B21-3**

**LEGEND**

**Flow velocity (m/s)**

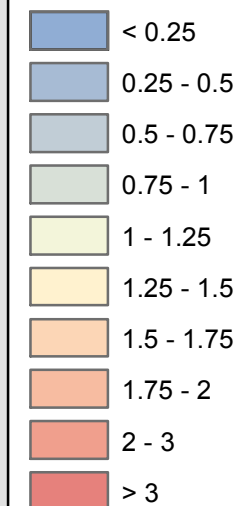

**SCALE: 1:15,000 @A3**

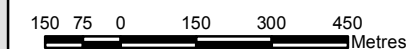

**DISCLAIMER**

The information shown on this map has been produced from the Townsville City Council's digital database. There is no warranty implied or expressed regarding the accuracy or completeness of the data. The data has been compiled for information and convenience only, and it is the responsibility of the user to verify all information before placing reliance on it. For accurate service locations please contact the Customer Services Centre on 1300 878 001.

This is not a legal document and is published for information and convenience only. The Townsville City Council takes no responsibility for any errors or omissions herein or for any acts that may occur due to its use.

Produced by:  
STRATEGIC PLANNING  
Planning and Development  
DATE:16/01/2014  
DATE PRINTED: 17/01/2014  
DRAWN BY: WBB  
DIGITAL FILE: AlthausCk\_FigB21\_50y\_V.mxd  
© Townsville City Council 2014

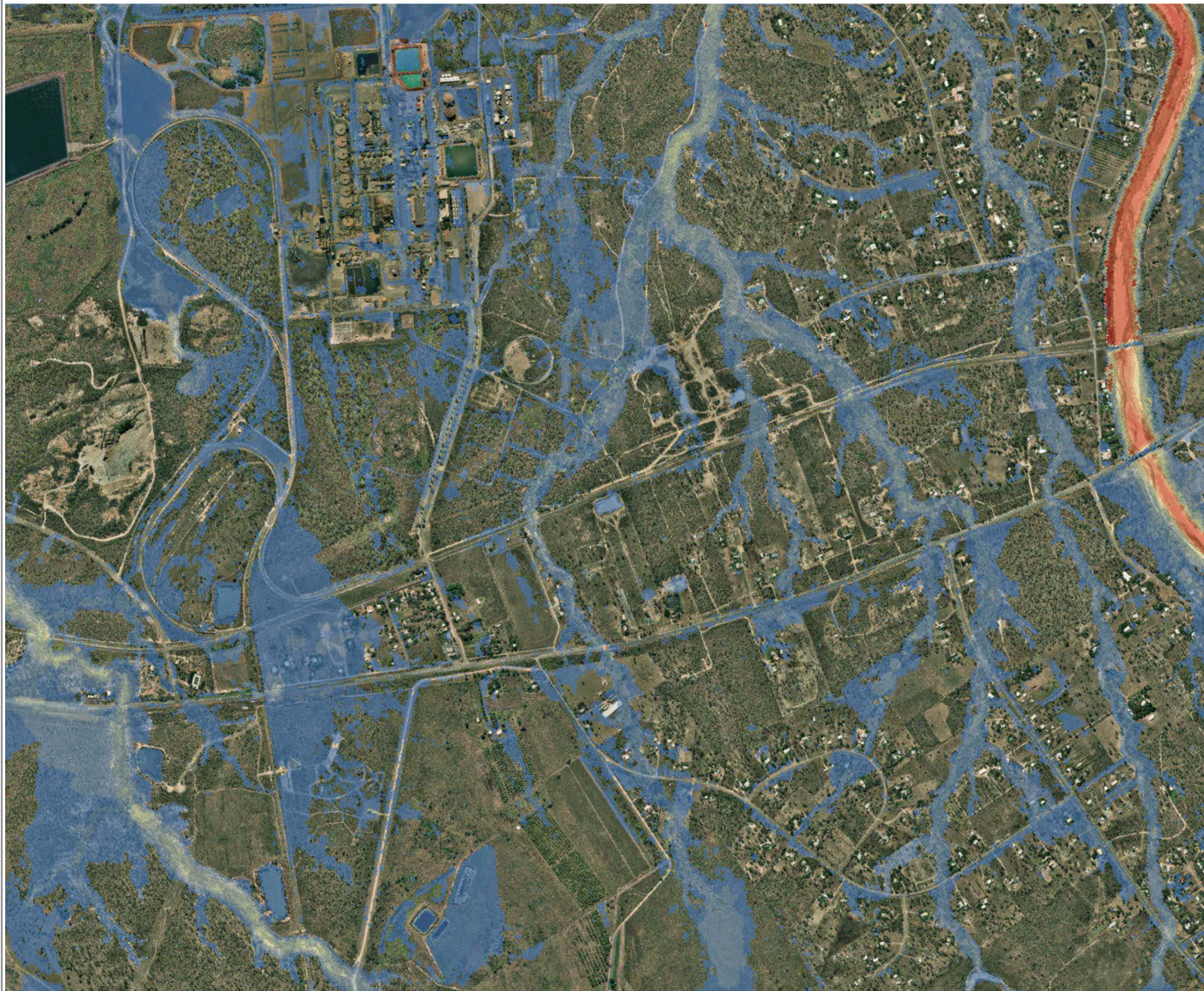



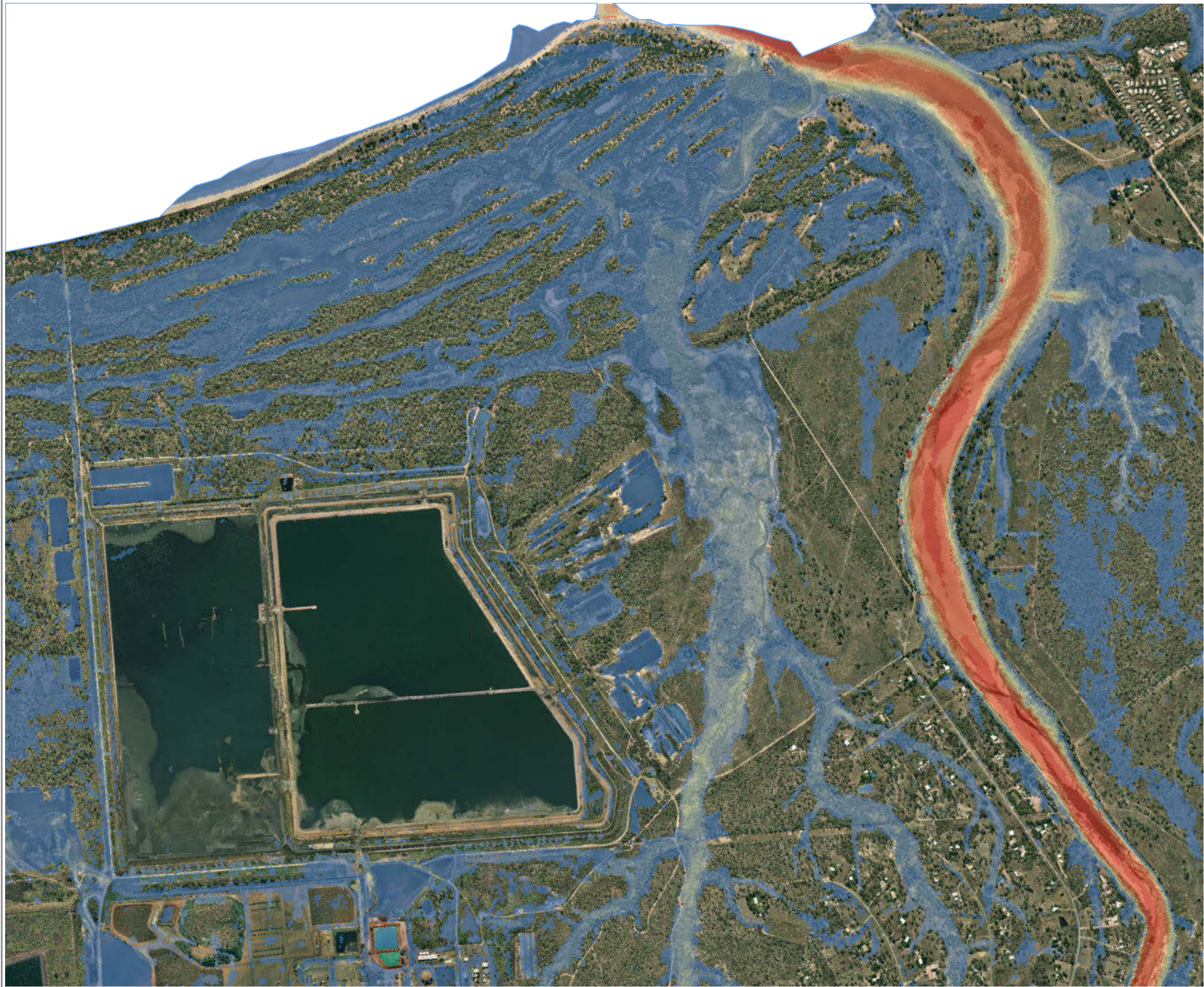

**ALTHAUS CREEK  
FLOOD STUDY  
50 YEAR ARI  
Alick Creek  
Figure B21-4**

**LEGEND**

**Flow velocity (m/s)**

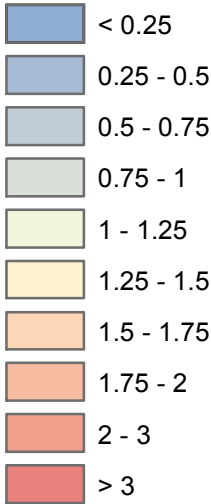

**SCALE: 1:15,000 @A3**

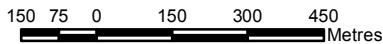

**DISCLAIMER**

The information shown on this map has been produced from the Townsville City Council's digital database. There is no warranty implied or expressed regarding the accuracy or completeness of the data. The data has been compiled for information and convenience only, and it is the responsibility of the user to verify all information before placing reliance on it. For accurate service locations please contact the Customer Services Centre on 1300 878 001.

This is not a legal document and is published for information and convenience only. The Townsville City Council takes no responsibility for any errors or omissions herein or for any acts that may occur due to its use.

Produced by:  
STRATEGIC PLANNING  
Planning and Development  
DATE:16/01/2014  
DATE PRINTED: 17/01/2014  
DRAWN BY: WBB  
DIGITAL FILE: AlthausCk\_FigB21\_50y\_V.mxd  
© Townsville City Council 2014



**ALTHAUS CREEK  
FLOOD STUDY  
100 YEAR ARI  
Saunders Beach**

**Figure B22-1**

**LEGEND**

**Flow velocity (m/s)**

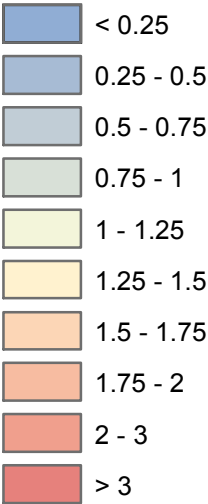

**SCALE: 1:15,000 @A3**

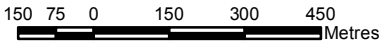

**DISCLAIMER**

The information shown on this map has been produced from the Townsville City Council's digital database. There is no warranty implied or expressed regarding the accuracy or completeness of the data. The data has been compiled for information and convenience only, and it is the responsibility of the user to verify all information before placing reliance on it. For accurate service locations please contact the Customer Services Centre on 1300 878 001.

This is not a legal document and is published for information and convenience only. The Townsville City Council takes no responsibility for any errors or omissions herein or for any acts that may occur due to its use.

Produced by:  
STRATEGIC PLANNING  
Planning and Development  
DATE:16/01/2014  
DATE PRINTED: 17/01/2014  
DRAWN BY: WBB  
DIGITAL FILE: AlthausCk\_FigB22\_100y\_V.mxd  
© Townsville City Council 2014

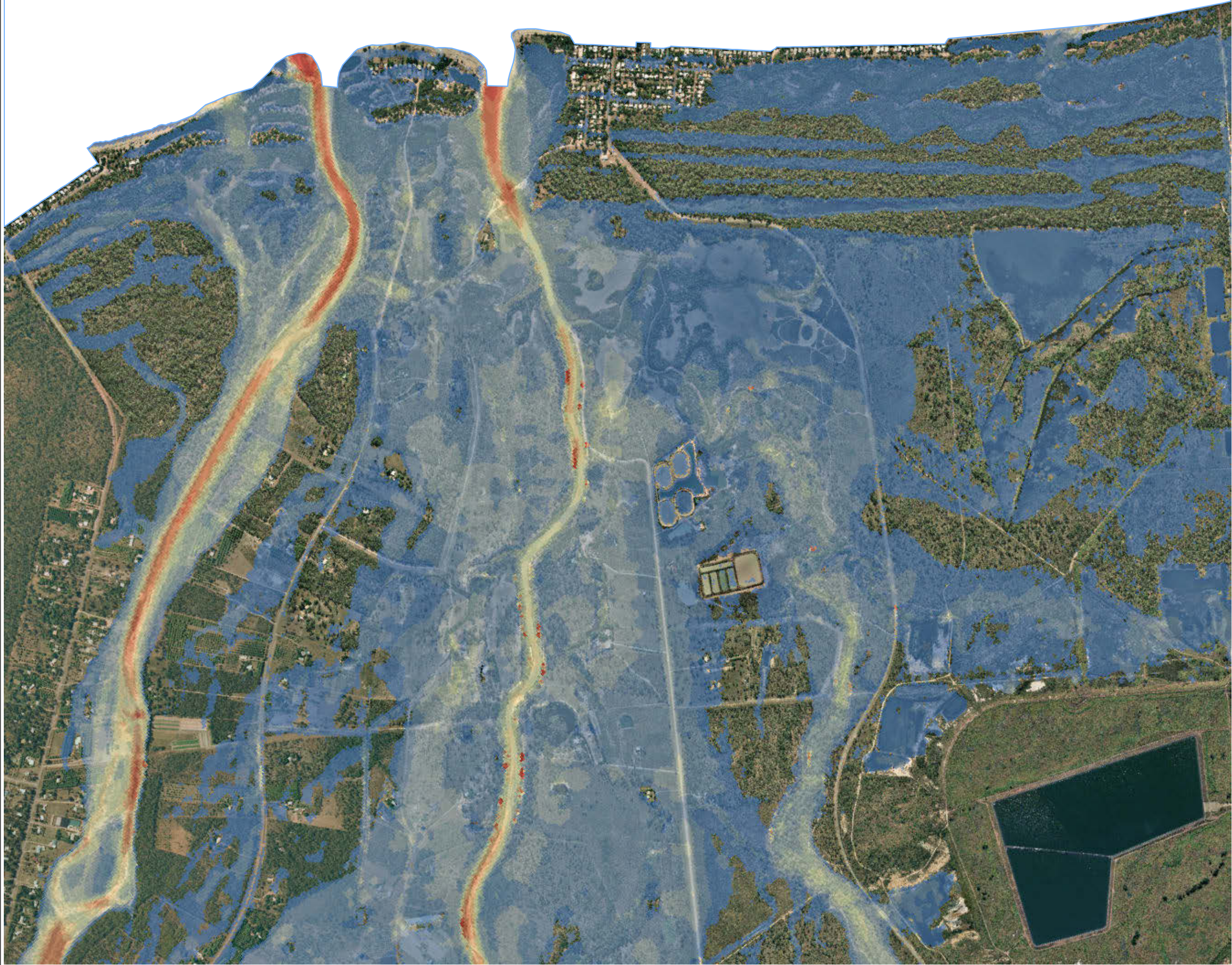



**ALTHAUS CREEK  
FLOOD STUDY  
100 YEAR ARI  
Bluewater / Purono Park**

**Figure B22-2**

**LEGEND**

**Flow velocity (m/s)**

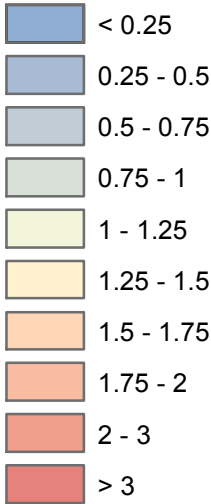

**SCALE: 1:15,000 @A3**

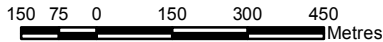

**DISCLAIMER**

The information shown on this map has been produced from the Townsville City Council's digital database. There is no warranty implied or expressed regarding the accuracy or completeness of the data. The data has been compiled for information and convenience only, and it is the responsibility of the user to verify all information before placing reliance on it. For accurate service locations please contact the Customer Services Centre on 1300 878 001.

This is not a legal document and is published for information and convenience only. The Townsville City Council takes no responsibility for any errors or omissions herein or for any acts that may occur due to its use.

Produced by:  
STRATEGIC PLANNING  
Planning and Development  
DATE:16/01/2014  
DATE PRINTED: 17/01/2014  
DRAWN BY: WBB  
DIGITAL FILE: AlthausCk\_FigB22\_100y\_V.mxd  
© Townsville City Council 2014





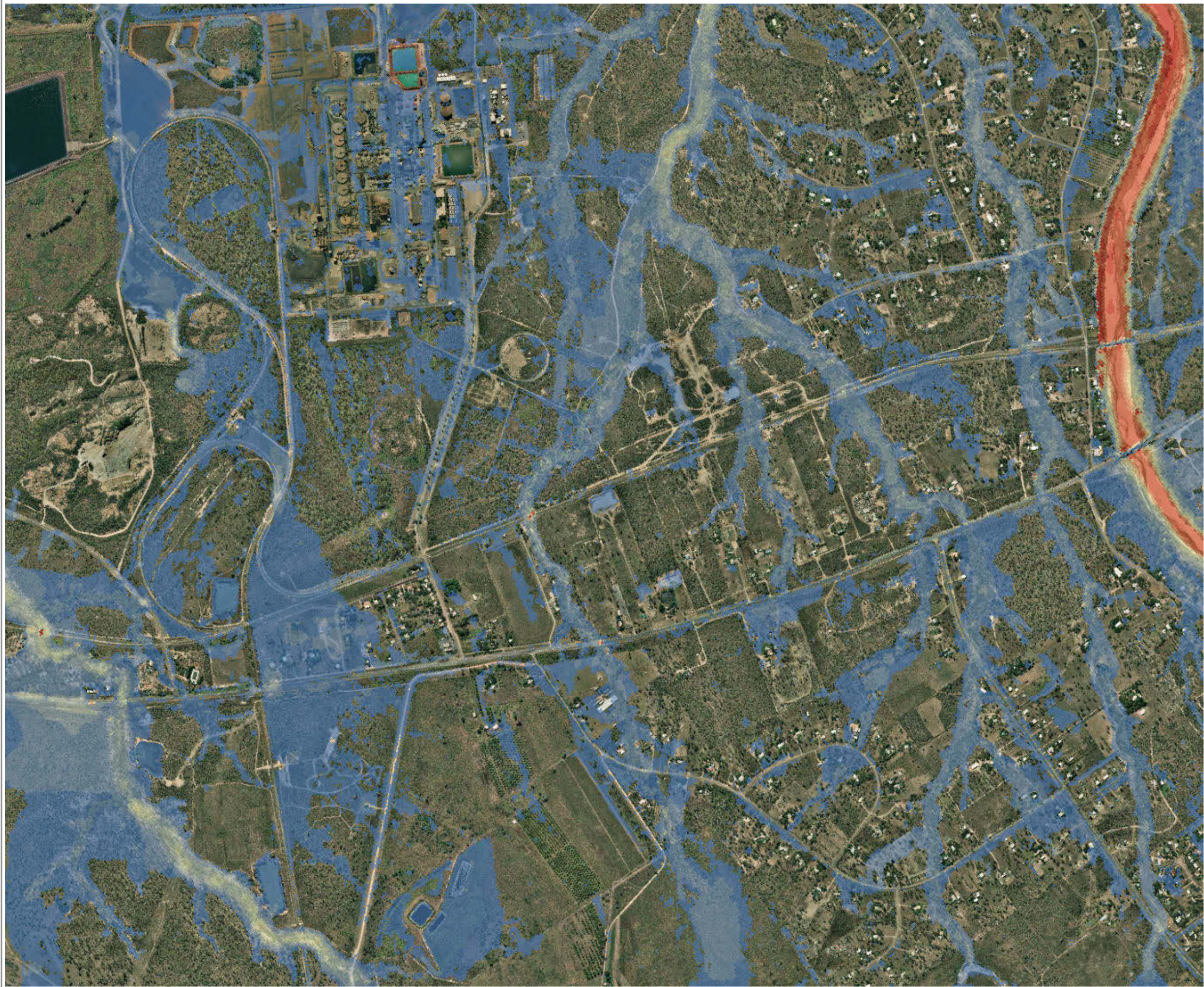

**ALTHAUS CREEK  
FLOOD STUDY  
100 YEAR ARI  
Yabulu / Black River**

**Figure B22-3**

**LEGEND**

**Flow velocity (m/s)**

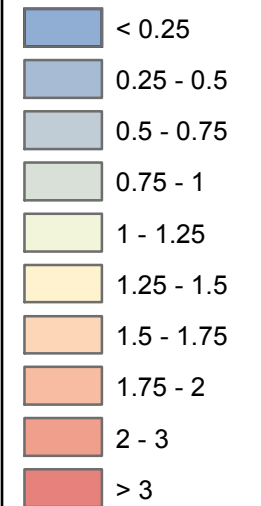

**SCALE: 1:15,000 @A3**

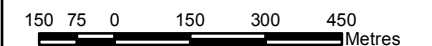

**DISCLAIMER**

The information shown on this map has been produced from the Townsville City Council's digital database. There is no warranty implied or expressed regarding the accuracy or completeness of the data. The data has been compiled for information and convenience only, and it is the responsibility of the user to verify all information before placing reliance on it. For accurate service locations please contact the Customer Services Centre on 1300 878 001.

This is not a legal document and is published for information and convenience only. The Townsville City Council takes no responsibility for any errors or omissions herein or for any acts that may occur due to its use.

Produced by:  
STRATEGIC PLANNING  
Planning and Development  
DATE:16/01/2014  
DATE PRINTED: 17/01/2014  
DRAWN BY: WBB  
DIGITAL FILE: AlthausCk\_FigB22\_100y\_V.mxd  
© Townsville City Council 2014



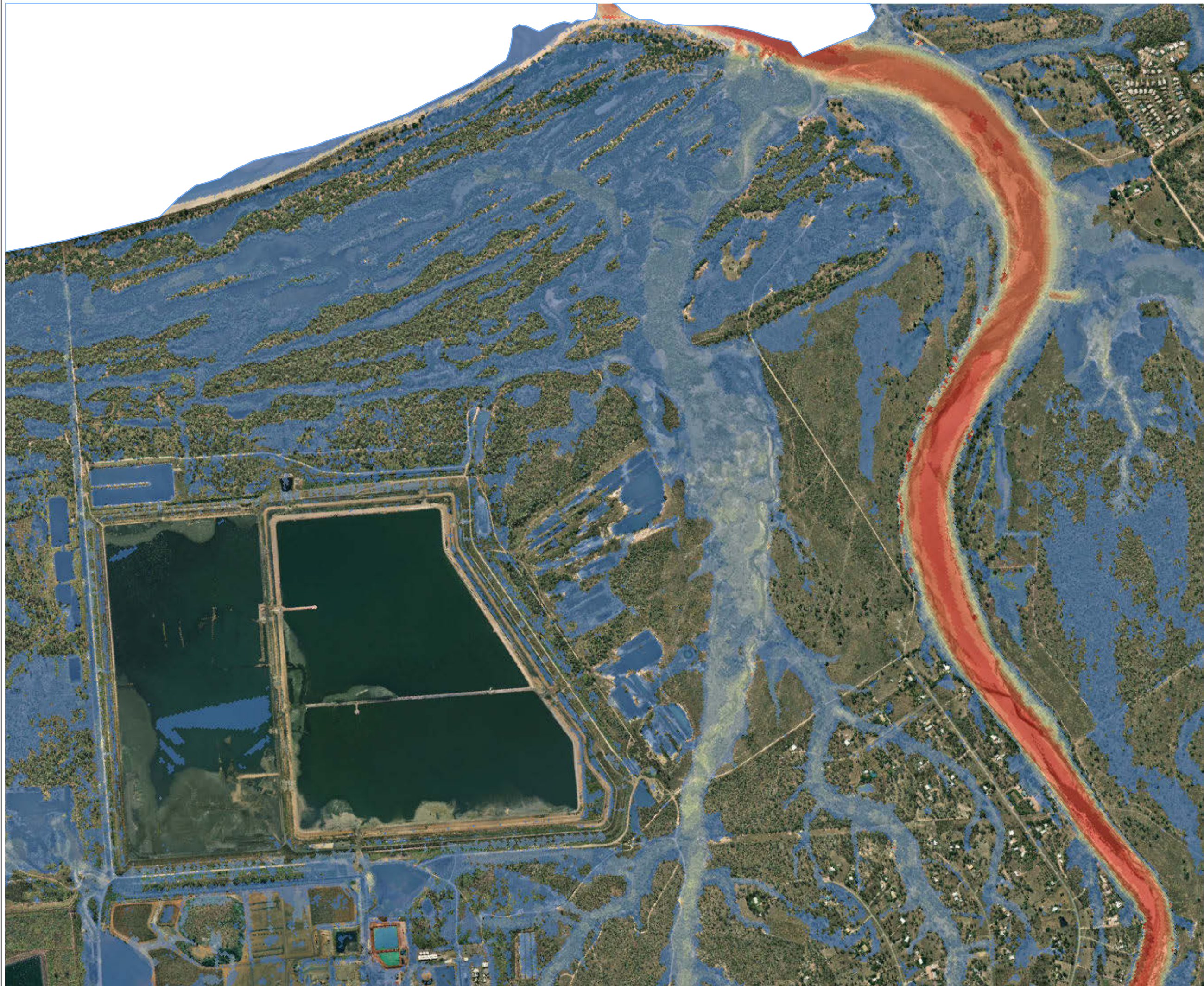

**ALTHAUS CREEK  
FLOOD STUDY  
100 YEAR ARI  
Alick Creek  
Figure B22-4**

**LEGEND**

**Flow velocity (m/s)**

- < 0.25
- 0.25 - 0.5
- 0.5 - 0.75
- 0.75 - 1
- 1 - 1.25
- 1.25 - 1.5
- 1.5 - 1.75
- 1.75 - 2
- 2 - 3
- > 3



**SCALE: 1:15,000 @A3**

150 75 0 150 300 450  
Metres

**DISCLAIMER**

The information shown on this map has been produced from the Townsville City Council's digital database. There is no warranty implied or expressed regarding the accuracy or completeness of the data. The data has been compiled for information and convenience only, and it is the responsibility of the user to verify all information before placing reliance on it. For accurate service locations please contact the Customer Services Centre on 1300 878 001.

This is not a legal document and is published for information and convenience only. The Townsville City Council takes no responsibility for any errors or omissions herein or for any acts that may occur due to its use.

Produced by:  
STRATEGIC PLANNING  
Planning and Development  
DATE:16/01/2014  
DATE PRINTED: 17/01/2014  
DRAWN BY: WBB  
DIGITAL FILE: AlthausCk\_FigB22\_100y\_V.mxd  
© Townsville City Council 2014



**ALTHAUS CREEK  
FLOOD STUDY  
500 YEAR ARI  
Saunders Beach**

**Figure B23-1**

**LEGEND**

**Flow velocity (m/s)**

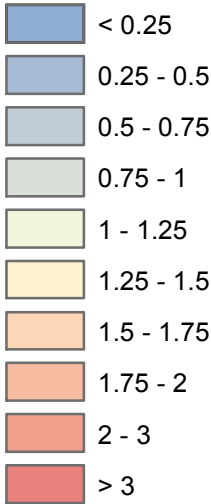

**SCALE: 1:15,000 @A3**

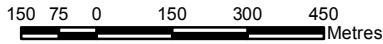

**DISCLAIMER**

The information shown on this map has been produced from the Townsville City Council's digital database. There is no warranty implied or expressed regarding the accuracy or completeness of the data. The data has been compiled for information and convenience only, and it is the responsibility of the user to verify all information before placing reliance on it. For accurate service locations please contact the Customer Services Centre on 1300 878 001.

This is not a legal document and is published for information and convenience only. The Townsville City Council takes no responsibility for any errors or omissions herein or for any acts that may occur due to its use.

Produced by:  
STRATEGIC PLANNING  
Planning and Development  
DATE:16/01/2014  
DATE PRINTED: 17/01/2014  
DRAWN BY: WBB  
DIGITAL FILE: AlthausCk\_FigB23\_500y\_V.mxd  
© Townsville City Council 2014

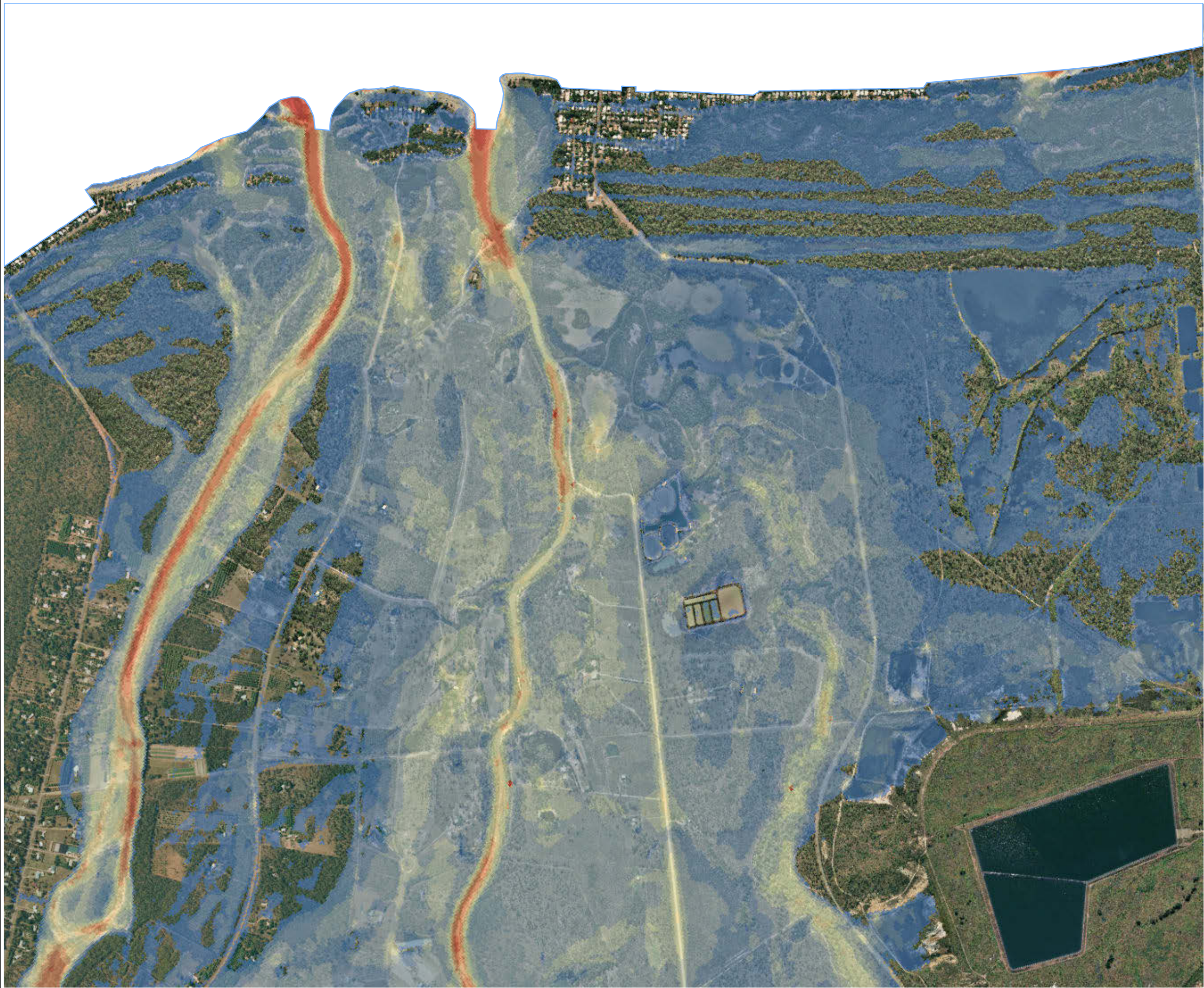



**ALTHAUS CREEK  
FLOOD STUDY  
500 YEAR ARI  
Bluewater / Purono Park**

**Figure B23-2**

**LEGEND**

**Flow velocity (m/s)**

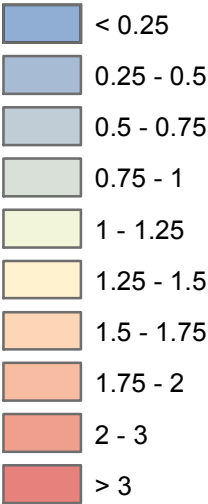

**SCALE: 1:15,000 @A3**

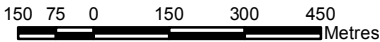

**DISCLAIMER**

The information shown on this map has been produced from the Townsville City Council's digital database. There is no warranty implied or expressed regarding the accuracy or completeness of the data. The data has been compiled for information and convenience only, and it is the responsibility of the user to verify all information before placing reliance on it. For accurate service locations please contact the Customer Services Centre on 1300 878 001.

This is not a legal document and is published for information and convenience only. The Townsville City Council takes no responsibility for any errors or omissions herein or for any acts that may occur due to its use.

Produced by:  
**STRATEGIC PLANNING**  
Planning and Development  
DATE:16/01/2014  
DATE PRINTED: 17/01/2014  
DRAWN BY: WBB  
DIGITAL FILE: AlthausCk\_FigB23\_500y\_V.mxd  
© Townsville City Council 2014

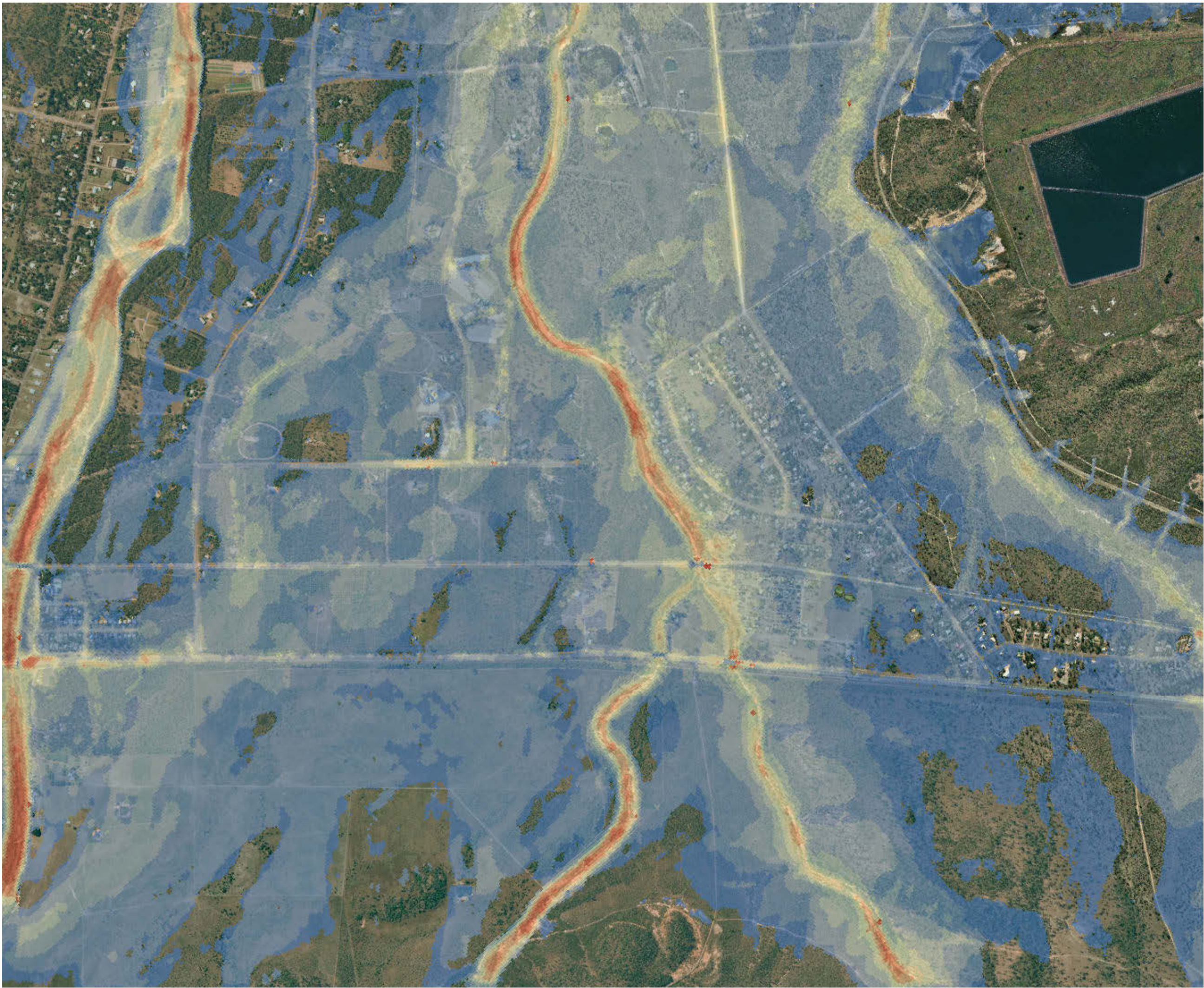



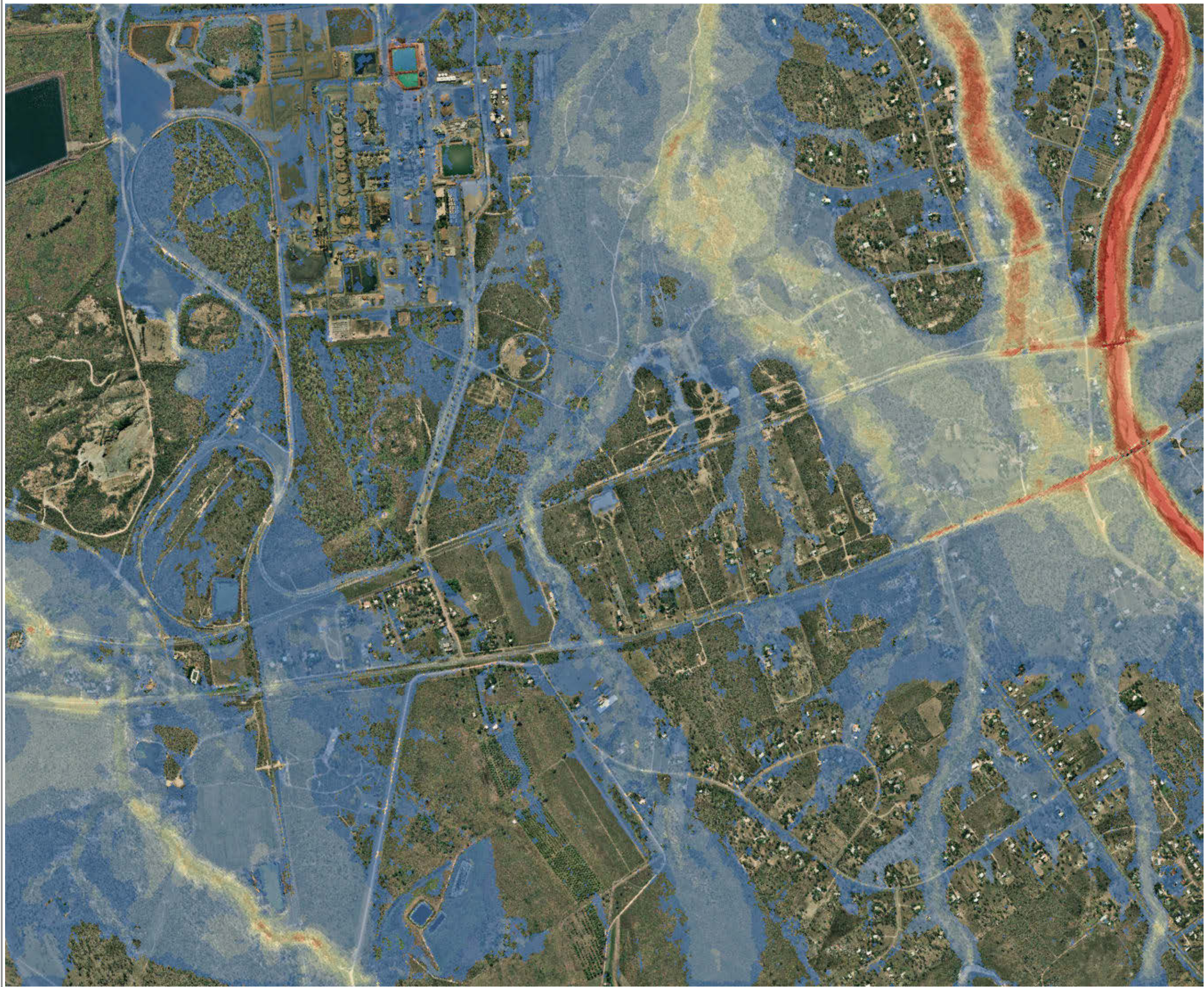

**ALTHAUS CREEK  
FLOOD STUDY  
500 YEAR ARI  
Yabulu / Black River**

**Figure B23-3**

**LEGEND**

**Flow velocity (m/s)**

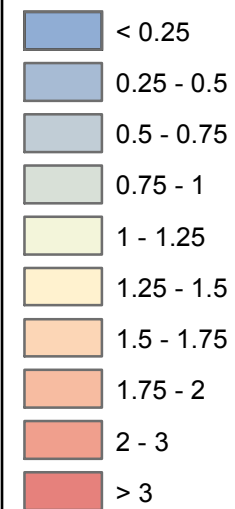

**SCALE: 1:15,000 @A3**

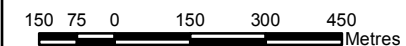

**DISCLAIMER**

The information shown on this map has been produced from the Townsville City Council's digital database. There is no warranty implied or expressed regarding the accuracy or completeness of the data. The data has been compiled for information and convenience only, and it is the responsibility of the user to verify all information before placing reliance on it. For accurate service locations please contact the Customer Services Centre on 1300 878 001.

This is not a legal document and is published for information and convenience only. The Townsville City Council takes no responsibility for any errors or omissions herein or for any acts that may occur due to its use.

Produced by:  
STRATEGIC PLANNING  
Planning and Development  
DATE:16/01/2014  
DATE PRINTED: 17/01/2014  
DRAWN BY: WBB  
DIGITAL FILE: AlthausCk\_FigB23\_500y\_V.mxd  
© Townsville City Council 2014



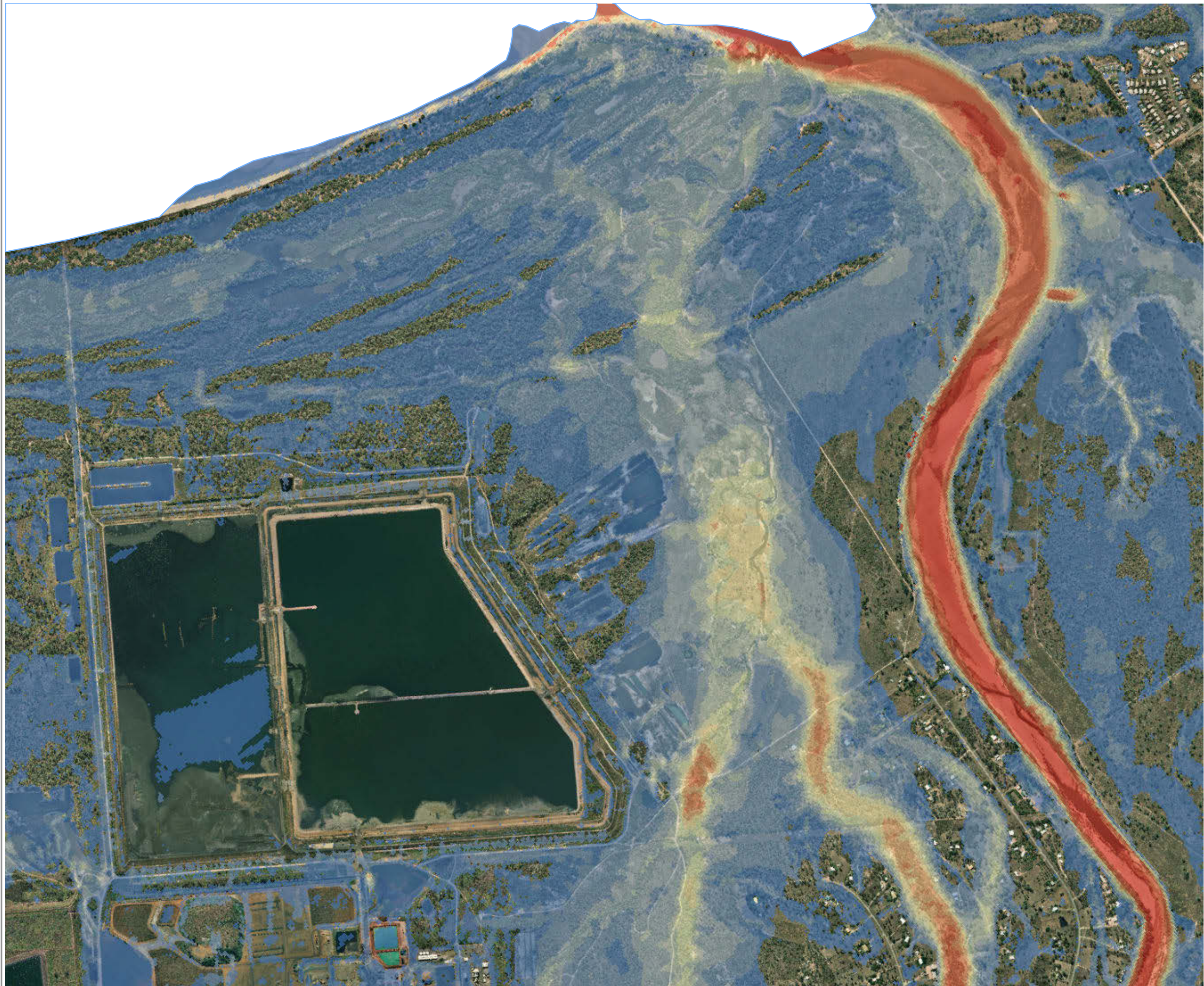

**ALTHAUS CREEK  
FLOOD STUDY  
500 YEAR ARI  
Alick Creek  
Figure B23-4**

**LEGEND**

**Flow velocity (m/s)**

- < 0.25
- 0.25 - 0.5
- 0.5 - 0.75
- 0.75 - 1
- 1 - 1.25
- 1.25 - 1.5
- 1.5 - 1.75
- 1.75 - 2
- 2 - 3
- > 3



**SCALE: 1:15,000 @A3**

150 75 0 150 300 450 Metres

**DISCLAIMER**  
The information shown on this map has been produced from the Townsville City Council's digital database. There is no warranty implied or expressed regarding the accuracy or completeness of the data. The data has been compiled for information and convenience only, and it is the responsibility of the user to verify all information before placing reliance on it. For accurate service locations please contact the Customer Services Centre on 1300 878 001.  
This is not a legal document and is published for information and convenience only. The Townsville City Council takes no responsibility for any errors or omissions herein or for any acts that may occur due to its use.

Produced by:  
STRATEGIC PLANNING  
Planning and Development  
DATE:16/01/2014  
DATE PRINTED: 17/01/2014  
DRAWN BY: WBB  
DIGITAL FILE: AlthausCk\_FigB23\_500y\_V.mxd  
© Townsville City Council 2014



**ALTHAUS CREEK  
FLOOD STUDY  
PMF  
Saunders Beach  
Figure B24-1**

**LEGEND**

**Flow velocity (m/s)**

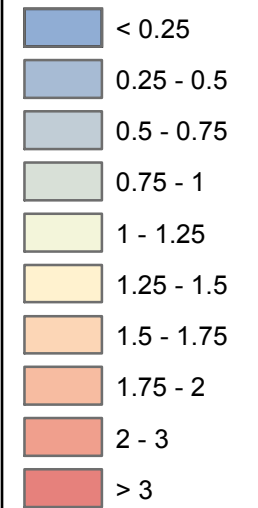

**SCALE: 1:15,000 @A3**

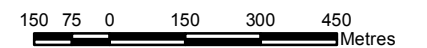

**DISCLAIMER**

The information shown on this map has been produced from the Townsville City Council's digital database. There is no warranty implied or expressed regarding the accuracy or completeness of the data. The data has been compiled for information and convenience only, and it is the responsibility of the user to verify all information before placing reliance on it. For accurate service locations please contact the Customer Services Centre on 1300 878 001.

This is not a legal document and is published for information and convenience only. The Townsville City Council takes no responsibility for any errors or omissions herein or for any acts that may occur due to its use.

Produced by:  
STRATEGIC PLANNING  
Planning and Development  
DATE:16/01/2014  
DATE PRINTED: 30/01/2014  
DRAWN BY: WBB  
DIGITAL FILE: AlthausCk\_FigB24\_PMF\_V.mxd  
© Townsville City Council 2014

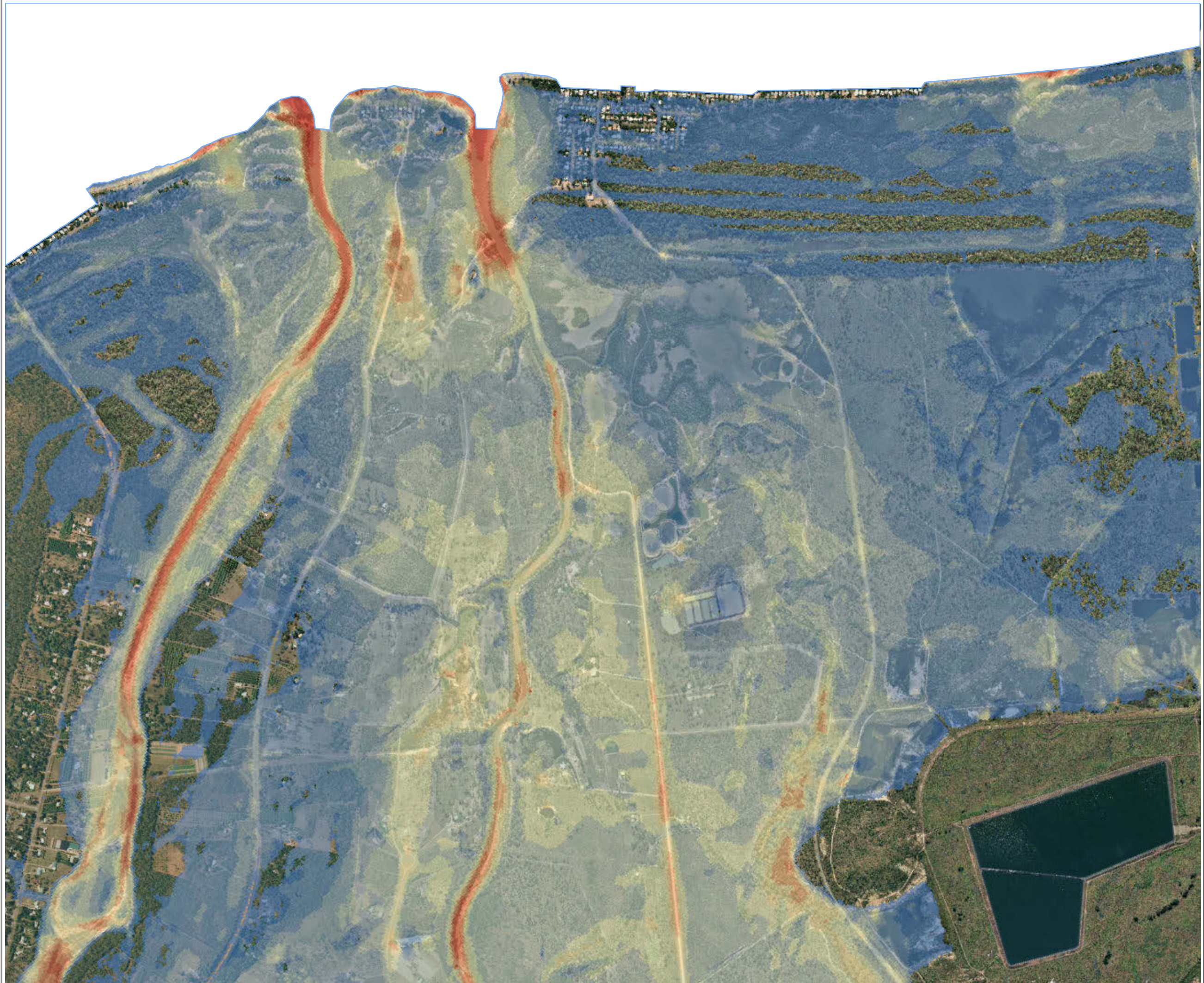



**ALTHAUS CREEK  
FLOOD STUDY  
PMF  
Bluewater / Purono Park  
Figure B24-2**

**LEGEND**

**Flow velocity (m/s)**

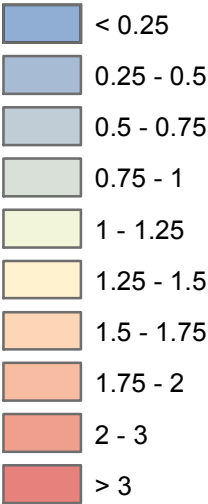

**SCALE: 1:15,000 @A3**

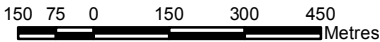

**DISCLAIMER**

The information shown on this map has been produced from the Townsville City Council's digital database. There is no warranty implied or expressed regarding the accuracy or completeness of the data. The data has been compiled for information and convenience only, and it is the responsibility of the user to verify all information before placing reliance on it. For accurate service locations please contact the Customer Services Centre on 1300 878 001.

This is not a legal document and is published for information and convenience only. The Townsville City Council takes no responsibility for any errors or omissions herein or for any acts that may occur due to its use.

Produced by:  
STRATEGIC PLANNING  
Planning and Development  
DATE:16/01/2014  
DATE PRINTED: 30/01/2014  
DRAWN BY: WBB  
DIGITAL FILE: AlthausCk\_FigB24\_PMF\_V.mxd  
© Townsville City Council 2014

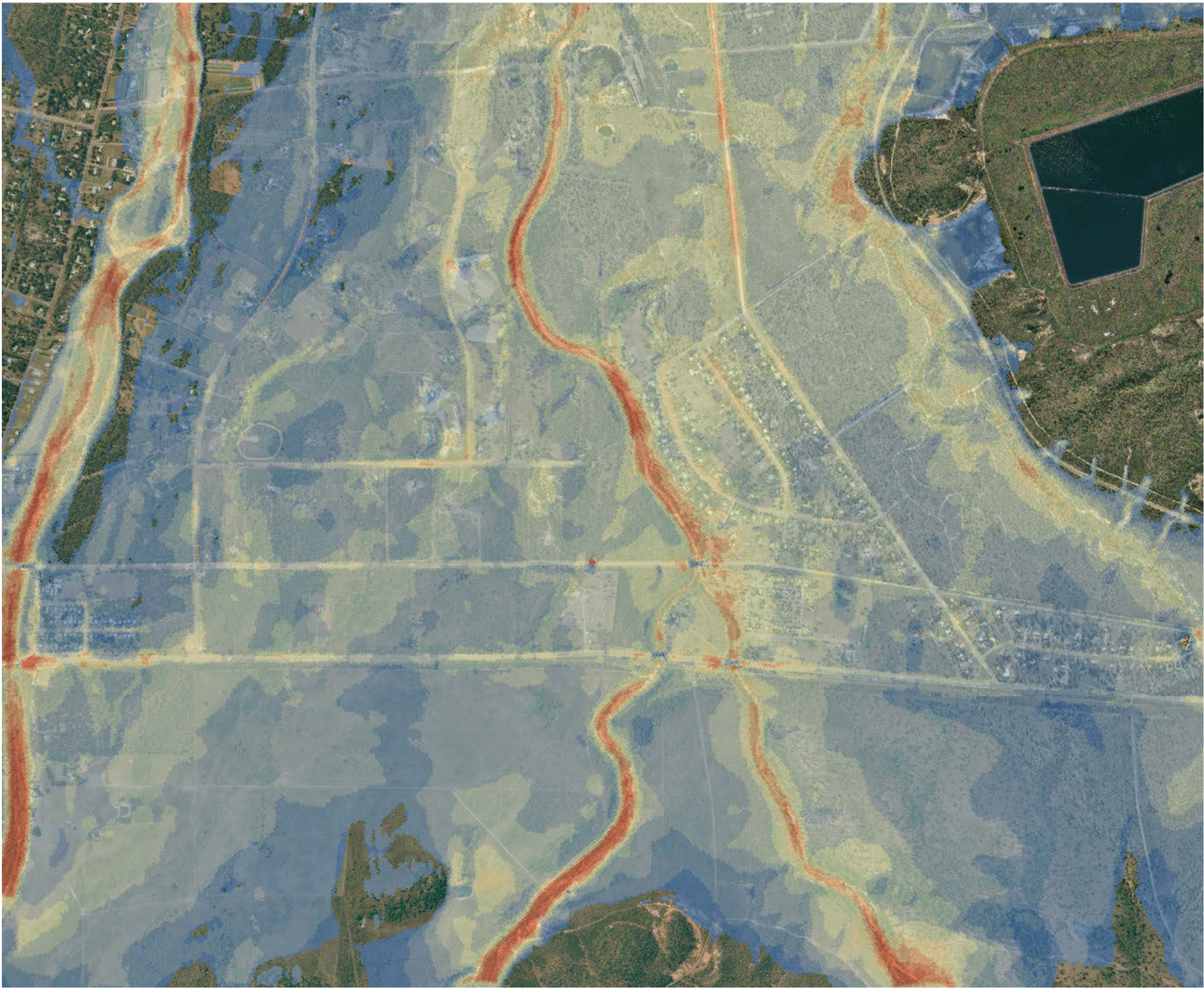



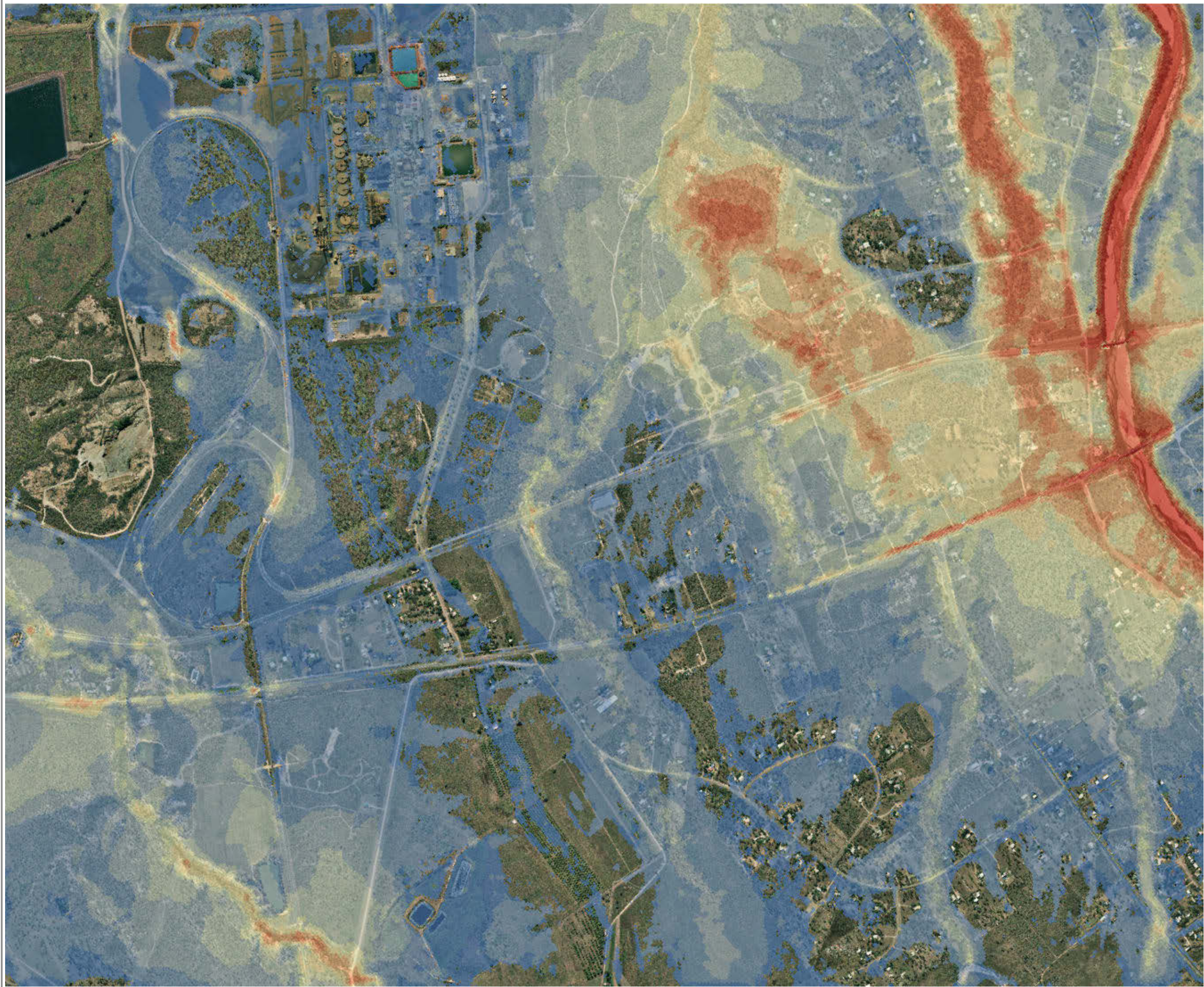

**ALTHAUS CREEK  
FLOOD STUDY  
PMF  
Yabulu / Black River  
Figure B24-3**

**LEGEND**

**Flow velocity (m/s)**

- < 0.25
- 0.25 - 0.5
- 0.5 - 0.75
- 0.75 - 1
- 1 - 1.25
- 1.25 - 1.5
- 1.5 - 1.75
- 1.75 - 2
- 2 - 3
- > 3



**SCALE: 1:15,000 @A3**

150 75 0 150 300 450  
Metres

**DISCLAIMER**  
The information shown on this map has been produced from the Townsville City Council's digital database. There is no warranty implied or expressed regarding the accuracy or completeness of the data. The data has been compiled for information and convenience only, and it is the responsibility of the user to verify all information before placing reliance on it. For accurate service locations please contact the Customer Services Centre on 1300 878 001.  
This is not a legal document and is published for information and convenience only. The Townsville City Council takes no responsibility for any errors or omissions herein or for any acts that may occur due to its use.

Produced by:  
**STRATEGIC PLANNING**  
Planning and Development  
DATE:16/01/2014  
DATE PRINTED: 30/01/2014  
DRAWN BY: WBB  
DIGITAL FILE: AlthausCk\_FigB24\_PMF\_V.mxd  
© Townsville City Council 2014



**ALTHAUS CREEK  
FLOOD STUDY  
PMF  
Alick Creek  
Figure B24-4**

**LEGEND**

**Flow velocity (m/s)**

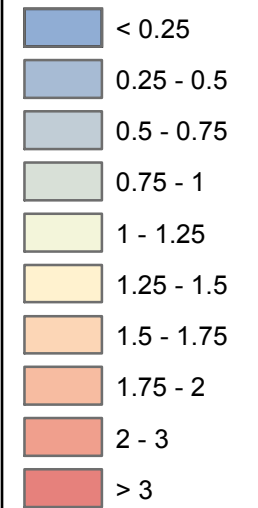

**SCALE: 1:15,000 @A3**

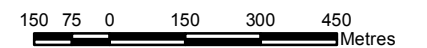

**DISCLAIMER**

The information shown on this map has been produced from the Townsville City Council's digital database. There is no warranty implied or expressed regarding the accuracy or completeness of the data. The data has been compiled for information and convenience only, and it is the responsibility of the user to verify all information before placing reliance on it. For accurate service locations please contact the Customer Services Centre on 1300 878 001.

This is not a legal document and is published for information and convenience only. The Townsville City Council takes no responsibility for any errors or omissions herein or for any acts that may occur due to its use.

Produced by:  
STRATEGIC PLANNING  
Planning and Development  
DATE:16/01/2014  
DATE PRINTED: 30/01/2014  
DRAWN BY: WBB  
DIGITAL FILE: AlthausCk\_FigB24\_PMF\_V.mxd  
© Townsville City Council 2014

