



TOWNSVILLE CITY COUNCIL

# Sport and Recreation Facility Strategy

2018-2028

PART B — Parks Stocktake







Cover image: Townsville and Magnetic Island from Castle Hill



This project was proudly completed by CPR Group, October 2018  
[www.cprgroup.com.au](http://www.cprgroup.com.au)  
PO Box 2092, Sunshine Plaza Qld 4558

## Acknowledgement to Country

Townsville City Council would like to acknowledge the Bindal and Gurambilbarra Wulgurukaba peoples as Traditional Owners of the land on which our Council operates. We pay respect to Elders past, present and future and value the traditions, cultures and aspirations of the first Australians of this land. We acknowledge and hold in great significance the valuable contribution that Traditional Owners have made and continue to make within the Townsville community.

## Contributions

The contributions and cooperation of Townsville City Council and the Townsville community throughout the strategy development process are gratefully acknowledged. Particular thanks are extended to the Townsville City Council Mayor, Councillors and Officers, and Advisors from Queensland Government Sport and Recreation Services, Townsville.



**Queensland  
Government**

The Queensland Government provided \$29,975 to Townsville City Council to develop a 10-year sport and recreation facility strategy for Townsville City to enable Queenslanders to participate in sport and recreation activities.

Table of Contents

1.	Aitkenvale Park	1
2.	Aplins Weir Rotary Park	3
3.	Archery Park	4
4.	Bartlett Park	5
5.	Bicentennial Park	6
6.	Bluewater Equestrian Centre	8
7.	Bremer Park	9
8.	Broadmeadows Park	10
9.	Charles Moroney Park	11
10.	Corcoran Park	13
11.	Cranbrook Park	15
12.	Cutheringa Park	16
13.	Duggan Plains Park	17
14.	Gill Park	18
15.	Greenwood Park	20
16.	Harold Phillips Park	22
17.	Heatley Park	23
18.	High Vista Park	25
19.	Horseshoe Bay Sport and Recreational Reserve	26
20.	Illich Park	27
21.	Jabiru Park	29
22.	Joe Kirwan Park	30
23.	Kalynda Chase Tennis Centre	31
24.	Kilcora Park	32

25.	Lakeside Park	33
26.	Melrose Park	34
27.	Murray Sporting Complex	35
28.	Ooonoonba Park	38
29.	Peggy Banfield Park	39
30.	Queens Park	41
31.	Riverway Precinct	43
32.	Rupertswood Park	45
33.	Stuart Park	46
34.	The Green	47
35.	The Strand Precinct	48
36.	Townsville District Junior Rugby League (Kern Brothers Drive Park)	50
37.	Victoria Park	52
38.	Warrina Park	54
39.	Western Lions Park	56
40.	Wordsworth Park	58
41.	Wulguru Park	59



1. Aitkenvale Park





## 1. Aitkenvale Park

### Locality Details

LRA	Suburb	Site address	Alternative name
3	AITKENVALE	130 Wellington St, Aitkenvale QLD 4814	

### Park Users

Club name	Sport	Total participation (2018)
SAINTS EAGLES SOUTHS FOOTBALL CLUB INC.	Football/soccer	438
TOWNSVILLE PCYC	Various	1250
Total		1688

### Participation Spaces

Sport	Club name	Use per week (hours)	No. spaces	Description	Lit	Irrigated	Shared	Provisioning ratio spaces	Data source	Development potential
Cricket			1.00	Pitch/s					Stock take	
Cricket			2.00	Practice nets					Stock take	
Various	TOWNSVILLE PCYC	68	6.00	Floor/s	6.00	0.00	No		Club survey	
Football/soccer	SAINTS EAGLES SOUTHS FOOTBALL CLUB INC.	30	2.50	Field/s	1.00	1.00	Yes	2.00	Club survey / Stocktake	Additional lighting and irrigation
Total		98	11.50		7.00	1.00		2.00		

### Lease / Licence Register

Lessee / Licensee	Purpose of lease / Licence	Status	Lease term
Western Suburbs Kindergarten Association Inc	Child Care Centre	Future	
Townsville Bridge Club Inc	Clubhouse	Current	20 Years
The Basque Club of North Queensland-Australia Inc	Clubhouse	Current	10 Years
St. John Holdings Limited	Building	Current	10 Years
Sharks Sporting Club Townsville Inc	Touch Football fields	Current	10 Years
Saints Eagles Souths Football Club Inc	Clubhouse	Current	10 Years
Saints Eagles Souths Football Club Inc	Soccer fields	Current	5 Years
Saints Eagles Souths Football Club Inc	Storage Shed	Current	10 Years
Lions Club of Townsville - Castle Hill Inc	Lions Club	Current	10 Years
Guides Queensland (Aitkenvale)	Girl Guides hall	Current	20 Years

### Master Plan Details

Element	More information	Use

### Park Classifications

Public Open Space Management Type	Hierarchy	Sport
District	Community hall	Cricket
	District sport	Football/soccer
	Local recreation	Various
	Unallocated	

### Building Register

Building No.	Building description	Club name
1		Townsville PCYC
2		SAINTS EAGLES SOUTHS FOOTBALL CLUB INC.
3		THE BASQUE CLUB OF NORTH QUEENSLAND-AUSTRALIA INC
4	Headquarters	St. John Holdings Limited
5	Clubhouse	Guides Queensland
6	Clubhouse	LIONS CLUB OF TOWNSVILLE - CASTLE HILL INCORPORATED
7	Child Care Centre	WESTERN SUBURBS KINDERGARTEN ASSOCIATION INC
8		TOWNSVILLE BRIDGE CLUB INC
9	Clubhouse	NORTH QUEENSLAND WILDLIFE CARE INCORPORATED
10	Future Clubhouse	SAINTS EAGLES SOUTHS FOOTBALL CLUB INC.

### Recent Works for Queensland Projects

Element	More information	Use

### Asset Register

Asset description
AITKENVALE PARK
Aitkenvale Park - In
Barrier Rail
Bin
Combination
Component
Cricket Pitch
Drink Fountain
Garden Bed
Gate
Grass
Lighting - Other
Monument
Park Seat
Picnic Set
Shade Shelter
Sign
Single Bollard
Softfall - Rubber
Sporting Field
Sporting Net
Spring Toy
Swing
Switchboard
Trees

### Locality Map

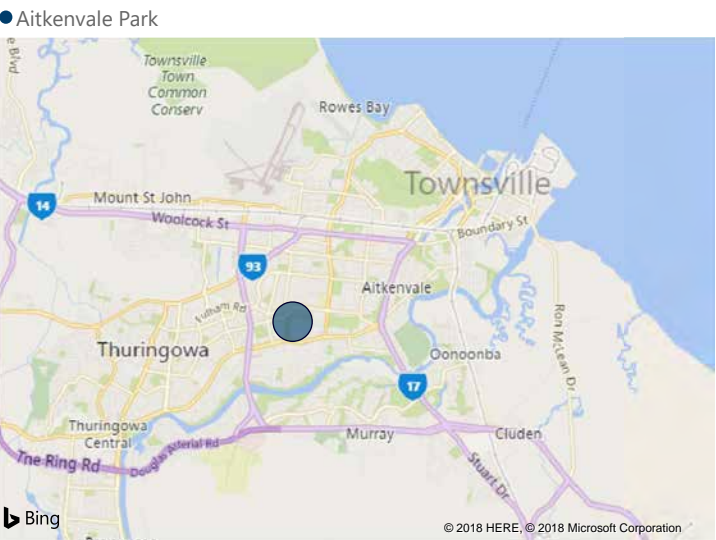



2. Aplins Weir Rotary Park



Locality Details

LRA	Suburb	Site address	Alternative name
3	MUNDINGBURRA	82-104 Thompson Street, Aitkenvale QLD 4814	Rotary Park, Burt Street Sports

Park Classifications

Public Open Space Management Type	Hierarchy	Sport
Local	Local recreation	Football/soccer

Park Users

Club name	Sport	Total participation (2018)
M A OLYMPIC FOOTBALL CLUB INC.	Football/soccer	344
Total		344

Lease / Licence Register

Lessee / Licensee	Purpose of lease / Licence	Status	Lease term
MA Olympic Football Club Inc	Bore Pump	Current	10 Years
MA Olympic Football Club Inc	Clubhouse	Current	10 Years
MA Olympic Football Club Inc	Soccer fields	Current	5 Years

Building Register

Building No.	Building description	Club name
1	Clubhouse	M A OLYMPIC FOOTBALL CLUB INC.

Locality Map

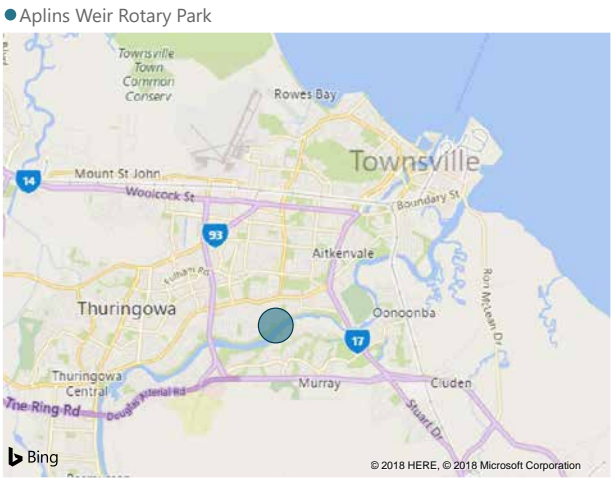

Asset Register

Asset description
APLINS WEIR
Aplins Weir Rotary P
Barbecue
Barrier Rail
Bin
Component
Dog Bag Dispenser
Drink Fountain
Fencing
Gate
Grass
Lighting - Boardwalk
Net
Park Seat
Picnic Set
Shade Shelter
Sign
Single Bollard
Softfall
Spring Toy
Sun Shelter
Swing
Trees
Wall

Master Plan Details

Element	More information	Use

Recent Works for Queensland Projects

Element	More information	Use

Participation Spaces

Sport	Club name	Use per week (hours)	No. spaces	Description	Lit	Irrigated	Shared	Provisioning ratio spaces	Data source	Development potential
Football/soccer		32	1.00	Field/s	1.00	1.00	No	1.00	Club survey / Stocktake	
Total		32	1.00		1.00	1.00		1.00		



3. Archery Park



Locality Details

LRA	Suburb	Site address	Alternative name
3	ROSSLEA	9 Welsh Street, Rosslea QLD 4821	

Park Classifications

Public Open Space Management Type	Hierarchy	Sport
Corridor	Recreation corridor District sport	Archery

Park Users

Club Name	Sport	Total participation (2018)
TOWNSVILLE TARGET ARCHERS INC.	Archery	37
Total		37

Lease / Licence Register

Lessee / Licensee	Purpose of lease / Licence	Status	Lease term
Townsville Target Archery Club Inc	Archery Shooting range	Current	8 Years
Townsville Target Archery Club Inc	Clubhouse	Current	10 Years

Building Register

Building No.	Building description	Club name
1		TOWNSVILLE TARGET ARCHERS INC.

Locality Map

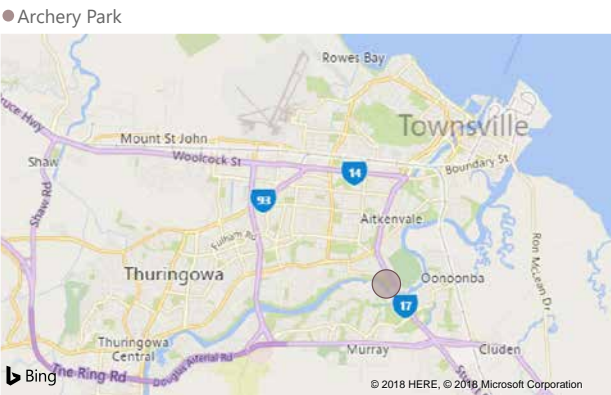

Asset Register

Asset description
ARCHERY PARK
Barrier Rail
Bin
Drink Fountain
Gate
Grass
Park Seat
Sign
Single Bollard
Sporting Field
Trees
Water Tap

Master Plan Details

Element	More information	Use

Recent Works for Queensland Projects

Element	More information	Use

Participation Spaces

Sport	Club name	Use per week (hours)	No. spaces	Description	Lit	Irrigated	Shared	Provisioning ratio spaces	Data source	Development potential
Archery	TOWNSVILLE TARGET ARCHERS INC.	7	3.00	Range/s	0.00	0.00	No		Club survey / Stocktake	
Total		7	3.00		0.00	0.00				



4. Bartlett Park



Locality Details

LRA	Suburb	Site address	Alternative name
10	KELSO	15 Kelso Drive, KELSO QLD 4815	

Asset Register

Asset description
BARTLETT PARK KELSO

Park Classifications

Public Open Space Management Type	Hierarchy	Sport
District	Specialised sport	Equestrian

Park Users

Club Name	Sport	Total participation (2018)
-----------	-------	----------------------------

Lease / Licence Register

Lessee / Licensee	Purpose of lease / Licence	Status	Lease term
Tsv Western Pleasure & Performance Horse Club Inc	Clubhouse / Horse Areana	Current	20 Years

Building Register

Building No.	Building description	Club name
1	Club Facilities	TOWNSVILLE WESTERN PLEASURE AND PERFORMANCE HORSE CLUB INC

Locality Map



Master Plan Details

Element	More information	Use
---------	------------------	-----

Recent Works for Queensland Projects

Element	More information	Use
---------	------------------	-----

Participation Spaces

Sport	Club name	Use per week (hours)	No. spaces	Description	Lit	Irrigated	Shared	Provisioning ratio spaces	Data source	Development potential
Equestrian	TOWNSVILLE WESTERN PLEASURE AND PERFORMANCE HORSE CLUB INC		1.00	Sand arena/s	1.00				Sport and Recreation database/Stocktake	
Equestrian	TOWNSVILLE WESTERN PLEASURE AND PERFORMANCE HORSE CLUB INC		1.00	Warm up arena/s					Sport and Recreation database/Stocktake	
Total			2.00		1.00					



## 5. Bicentennial Park





## 5. Bicentennial Park

### Locality Details

LRA	Suburb	Site address	Alternative name
2	HERMIT PARK	26 Sooning Street, Hermit Park QLD 4812	Permaculture Garden, Philp Park (Eastern End)

### Park Users

Club name	Sport	Total participation (2018)
THE ROWES BAY ARCHERY CLUB OF TOWNSVILLE INCORPORATED	Archery	22
TOWNSVILLE SOFTBALL ASSOCIATION INC.	Softball	23
Total		45

### Participation Spaces

Sport	Club name	Use per week (hours)	No. spaces	Description	Lit	Irrigated	Shared	Provisioning ratio spaces	Data source	Development potential
Archery	THE ROWES BAY ARCHERY CLUB OF TOWNSVILLE INCORPORATED	20	4.00	Range/s	0.00	0.00	Yes		Club survey	
Softball	TOWNSVILLE SOFTBALL ASSOCIATION INC.		5.00	Field/s	0.00	5.00		3.30	Sport and Recreation database	Lighting
Total		20	9.00		0.00	5.00		3.30		

### Lease / Licence Register

Lessee / Licensee	Purpose of lease / Licence	Status	Lease term
Townsville Softball Association Inc	Softball Fields	Current	10 Years
Townsville Softball Association Inc	Storage Shed	Current	10 Years
Rowes Bay Archery Club Inc	Archery Shooting range	Current	5 Years

### Master Plan Details

Element	More information	Use

### Park Classifications

Public Open Space Management Type	Hierarchy	Sport
District - Sport	District sport	Archery
	Recreation corridor	Softball

### Asset Register

Asset description
Barrier Rail
BICENTENNIAL PARK
BICENTENNIAL PK
Bin
Fencing
Gate
Grass
Park Seat
Shade Shelter
Sign
Single Bollard
Sporting Field
Trees
Water Tap

### Building Register

Building No.	Building description	Club name
1	Shed	TOWNSVILLE SOFTBALL ASSOCIATION INC.

### Recent Works for Queensland Projects

Element	More information	Use

### Locality Map

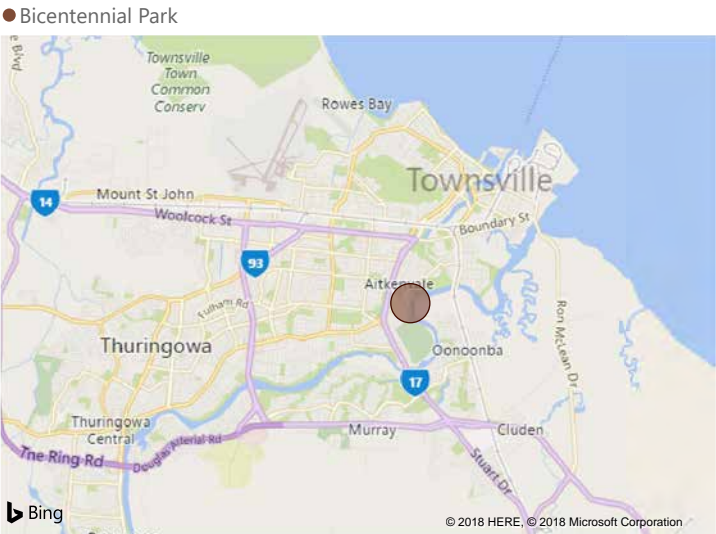



6. Bluewater Equestrian Centre

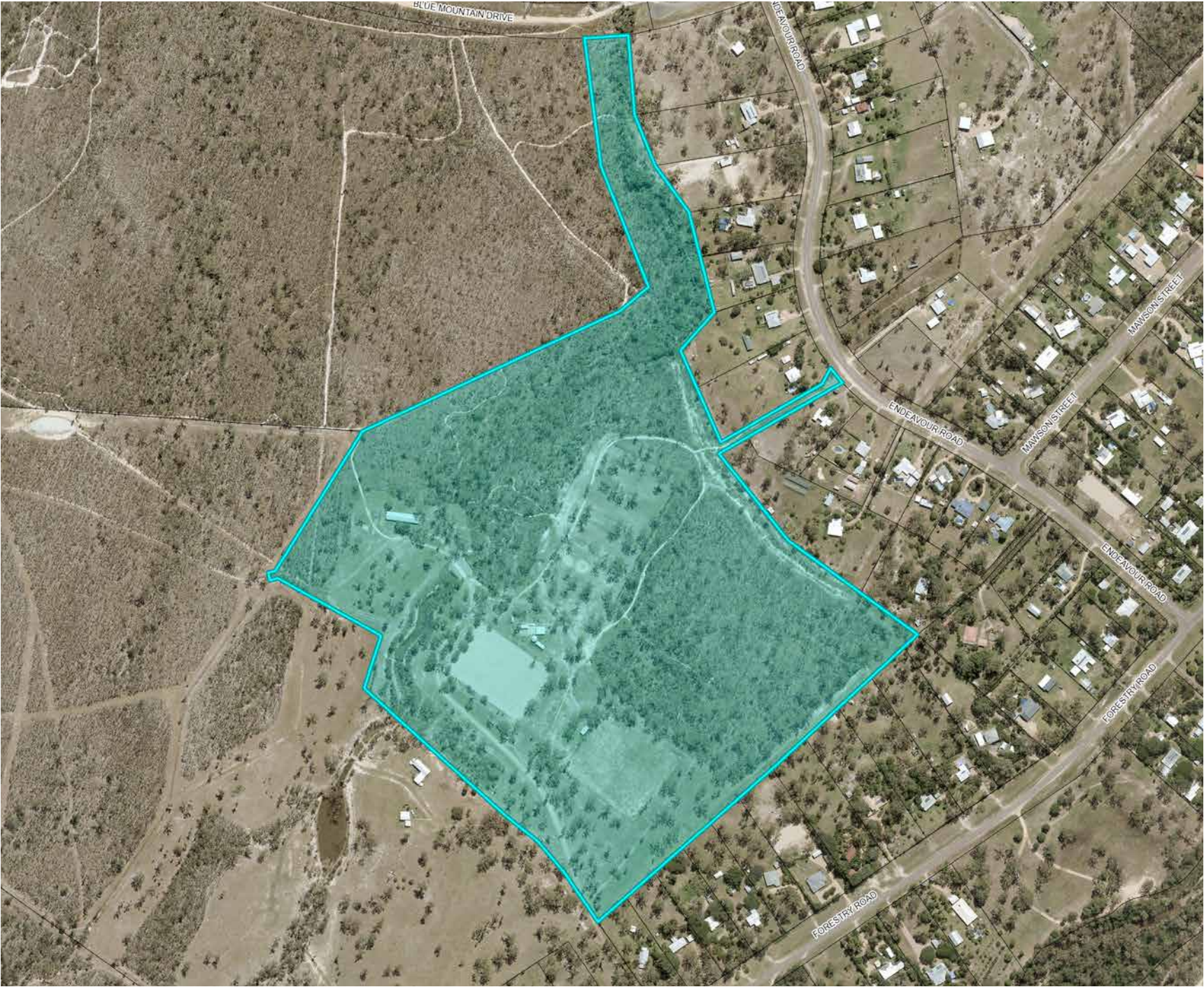

Locality Details

LRA	Suburb	Site address	Alternative name
		BLUEWATER PARK 25 Endeavour Road, Bluewater QLD 4818	

Asset Register

Asset description
RR BLUEWATER EQUESTR

Park Classifications

Public Open Space Management Type	Hierarchy	Sport
	District sport (rural)	Equestrian

Park Users

Club name	Sport	Total participation (2018)
MAGNETIC COAST WESTERN PERFORMANCE CLUB INC	Equestrian	24
NORTH QUEENSLAND EQUESTRIAN GROUP INC.	Equestrian	48
NORTH QUEENSLAND REINING AND PERFORMANCE HORSE CLUB INC.	Equestrian	143
TOWNSVILLE & DISTRICT PLEASURE HARNESS SOCIETY INC	Equestrian	14
Total		229

Lease / Licence Register

Lessee / Licensee	Purpose of lease / Licence	Status	Lease term
-------------------	----------------------------	--------	------------

Building Register

Building No.	Building description	Club name
--------------	----------------------	-----------

Locality Map

Bluewater Equestrian Centre



Master Plan Details

Element	More information	Use
---------	------------------	-----

Recent Works for Queensland Projects

Element	More information	Use
---------	------------------	-----

Participation Spaces

Sport	Club name	Use per week (hours)	No. spaces	Description	Lit	Irrigated	Shared	Provisioning ratio spaces	Data source	Development potential
Equestrian	MAGNETIC COAST WESTERN PERFORMANCE CLUB INC	8	1.00	Sand arena/s	0.00	0.00	Yes	0.50	Club survey / Stocktake	Multiuse
Equestrian	NORTH QUEENSLAND EQUESTRIAN GROUP INC.	8	1.00	Sand arena/s	0.00	0.00	Yes	0.50	Club survey / Stocktake	Multiuse
Equestrian	MAGNETIC COAST WESTERN PERFORMANCE CLUB INC	8	1.00	Warm up arena/s	0.00	0.00	Yes	0.50	Club survey / Stocktake	Multiuse
Equestrian	NORTH QUEENSLAND EQUESTRIAN GROUP INC.	8	1.00	Warm up arena/s	0.00	0.00	Yes	0.50	Club survey / Stocktake	Multiuse
Total		32	4.00		0.00	0.00		2.00		



7. Bremer Park



Locality Details

LRA	Suburb	Site address	Alternative name
6	BOHLE PLAINS	75-79 Kalynda Parade, Bohle Plains QLD 4817	

Park Classifications

Public Open Space Management Type	Hierarchy	Sport
Corridor		Cricket

Park Users

Club name	Sport	Total participation (2018)

Lease / Licence Register

Lessee / Licensee	Purpose of lease / Licence	Status	Lease term

Building Register

Building No.	Building description	Club name

Locality Map



Asset Register

Asset description
Barbecue
Basketball Court
Bin
BREMER PARK
Cricket Pitch
Drink Fountain
Fitness Equipment
Gate
Picnic Set
Shade Shelter
Single Bollard
Sporting Net
Sports Court
Switchboard
Water Tap

Master Plan Details

Element	More information	Use

Recent Works for Queensland Projects

Element	More information	Use

Participation Spaces

Sport	Club name	Use per week (hours)	No. spaces	Description	Lit	Irrigated	Shared	Provisioning ratio spaces	Data source	Development potential
Cricket			1.00	Pitch/s		1.00			Stock take	* Potential use of competition cricket
Total			1.00			1.00				



8. Broadmeadows Park



Locality Details

LRA	Suburb	Site address	Alternative name
7	DEERAGUN	Maxwell Drive, Deeragun QLD 4818	

Park Classifications

Public Open Space Management Type	Hierarchy	Sport
Local	District sport	Football/soccer

Park Users

Club name	Sport	Total participation (2018)
NORTHERN BEACHES UNITED FOOTBALL CLUB INC.	Football/soccer	64
Total		64

Lease / Licence Register

Lessee / Licensee	Purpose of lease / Licence	Status	Lease term
The Scout Assoc. Of Australia Queensland Branch	Scout Hall	Future	10 Years
Northern Beaches United Football Club Inc	Clubhouse	Current	10 Years
Northern Beaches United Football Club Inc	Soccer fields	Current	10 Years

Building Register

Building No.	Building description	Club name
1		NORTHERN BEACHES UNITED FOOTBALL CLUB INC.

Locality Map

● Broadmeadows Park



Asset Register

Asset description
Barrier Rail
Basketball Court
Bin
BROADMEADOWS PARK
Broadmeadows Park -
Combination
Component
Drink Fountain
Fencing
Fitness Equipment
Garden Bed
Gate
Grass
Lighting - Other
Park Bench
Picnic Set
Shade Shelter
Sign
Softfall
Sporting Field
Spring Toy
Trees
Water Tap

Master Plan Details

Element	More information	Use

Recent Works for Queensland Projects

Element	More information	Use

Participation Spaces

Sport	Club name	Use per week (hours)	No. spaces	Description	Lit	Irrigated	Shared	Provisioning ratio	spaces	Data source	Development potential
Football/soccer	NORTHERN BEACHES UNITED FOOTBALL CLUB INC.	6	2.50	Field/s	2.00	2.00	No		2.00	Club survey / Stocktake	Irrigation and lighting for third field
Total		6	2.50		2.00	2.00			2.00		



9. Charles Moroney Park





## 9. Charles Moroney Park

### Locality Details

LRA	Suburb	Site address	Alternative name
10	KELSO	Gladys St, Kelso QLD 4815	

### Park Users

Club Name	Sport	Total participation (2018)
ROSS RIVER (JCU, KELSO ) SENIOR FC INC.	Football/soccer	57
UPPER ROSS JUNIOR RUGBY LEAGUE INC.	Rugby league	213
Total		270

### Participation Spaces

Sport	Club name	Use per week (hours)	No. spaces	Description	Lit	Irrigated	Shared	Provisioning ratio spaces	Data source	Development potential
Basketball			2.00	Court/s	0.00	0.00		0.00	Stock take	
Cricket			2.00	Pitch/s	0.00	0.00		0.00	Stock take	
Football/soccer	ROSS RIVER (JCU, KELSO ) SENIOR FC INC.		3.00	Field/s	0.00	0.00	No	1.25	Stock take	Irrigation and lighting
Rugby league	UPPER ROSS JUNIOR RUGBY LEAGUE INC.		2.00	Field/s	1.00	2.00	No	2.00	Stock take	Lighting
Total			9.00		1.00	2.00		3.25		

### Lease / Licence Register

Lessee / Licensee	Purpose of lease / Licence	Status	Lease term
Upper Ross Junior Rugby League Inc	Clubhouse	Current	9 Years
Upper Ross Junior Rugby League Inc	Rugby League Fields	Current	10 Years
Thuringowa Alice River Lions Group Inc	Lions Club	Current	10 Years
Ross River (JCU Kelso) Senior FC Inc	Soccer fields	Current	10 Years
Ross River (JCU Kelso) Junior FC Inc	Clubhouse	Current	10 Years
Ross River (JCU Kelso) Junior FC Inc	Soccer fields	Current	10 Years

### Master Plan Details

No.	Element	More information	Use
40	Improved park embellishment	Playground	Public
41	New participation space	New pump track	Cycling
42	New park embellishment	Teen play area	Public
43	New park recreation space	Fitness course	Public
44	Improved participation space	Sports courts	Tennis
45	Improved participation space	Sports courts	Basketball
46	Improved participation space	Sports courts	Netball
47	Improved participation space	Dog obedience course	Dog Sports
48	Improved participation space	Multi-Sports Field (upgrade from cricket only)	Cricket
49	Improved participation space	Multi-Sports Field (upgrade from cricket only)	AFL
50	New park embellishment	Shade shelters	AFL
51	Improved participation space	Rugby league fields	Rugby league
52	Improved participation space	Soccer fields	Football/soccer

### Park Classifications

Public Open Space Management Type	Hierarchy	Sport
District - Sport	District recreation	Basketball
	District sport	Cricket
		Football/soccer
		Rugby league

### Building Register

Building No.	Building description	Club name
1		UPPER ROSS JUNIOR RUGBY LEAGUE INC.
2		THURINGOWA ALICE RIVER LIONS CLUB INC.
3		ROSS RIVER (JCU, KELSO ) SENIOR FC INC.

### Recent Works for Queensland Projects

Element	More information	Use

### Asset Register

Asset description
Barbecue
Barrier Rail
Basketball Court
Bin
CHARLES MARONEY PARK
Charles Moroney Park
Combination
Component
Cricket Pitch
Dog Bag Dispenser
Drink Fountain
Fencing
Fitness Equipment
Garden Bed
Gate
Goal Posts
Grass
Handball Court
Lighting - Other
Park Seat
Picnic Set
Shade Shelter
Sign
Single Bollard
Softfall
Sporting Field
Sporting Net
Swing
Switchboard

### Locality Map

● Charles Moroney Park





10. Corcoran Park





## 10. Corcoran Park

### Locality Details

LRA	Suburb	Site address	Alternative name
2	HERMIT PARK	95 Queens Rd, Hermit Park QLD 4812	

### Park Users

Club name	Sport	Total participation (2018)
CORCORAN PARK NETBALL ASSOCIATION INC.	Netball	40
Total		40

### Participation Spaces

Sport	Club name	Use per week (hours)	No. spaces	Description	Lit	Irrigated	Shared	Provisioning ratio	spaces	Data source	Development potential
Netball	CORCORAN PARK NETBALL ASSOCIATION INC.	8	6.00	Court/s	6.00	0.00	No		6.00	Club survey	Court upgrades
			1.00	Field/s	0.00	0.00				Stock take	Use of untenanted field space (e.g. rectangular field sport)
Total		8	7.00		6.00	0.00			6.00		

### Lease / Licence Register

Lessee / Licensee	Purpose of lease / Licence	Status	Lease term
Southern Cross Association		Current	10 Years
Southern Cross Association	Building	Current	10 Years
Corcoran Park Netball Association Inc	Clubhouse	Future	10 Years
Corcoran Park Netball Association Inc	Netball Courts	Current	5 Years

### Master Plan Details

Element	More information	Use

### Park Classifications

Public Open Space Management Type	Hierarchy	Sport
District - Sport	District sport	
	Local recreation	Netball

### Building Register

Building No.	Building description	Club name
1		CORCORAN PARK NETBALL ASSOCIATION INC.
2		Southern Cross Association

### Recent Works for Queensland Projects

Element	More information	Use

### Asset Register

Asset description
Basketball Court
Bin
Combination
Component
Corcoran - Infrastru
CORCORAN PARK
Corcoran Park - Deve
Drink Fountain
Fencing
Gate
Grass
Lighting - Other
Netball Court
Park Seat
Picnic Set
Shade Shelter
Sign
Single Bollard
Softfall
Sporting Field
Spring Toy
Sun Shelter
Swing
Switchboard
Trees
Water Tap

### Locality Map

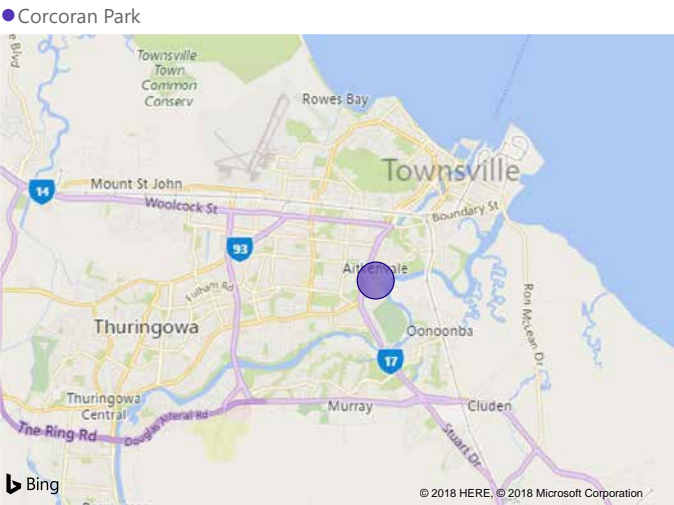



11. Cranbrook Park



Locality Details

LRA	Suburb	Site address	Alternative name
3	CRANBROOK	20-40 Bergin Rd, Cranbrook QLD 4814	

Park Classifications

Public Open Space Management Type	Hierarchy	Sport
Local - Sport	Local recreation	Touch football
	District sport	Hockey

Park Users

Club Name	Sport	Total participation (2018)
TOWNSVILLE KAYAK CLUB INC.	Canoeing/Kayaking	12
PARKS HOCKEY CLUB INC.	Hockey	192
FROGS TOUCH CLUB INCORPORATED	Touch football	157
Total		361

Lease / Licence Register

Lessee / Licensee	Purpose of lease / Licence	Status	Lease term
Townsville Kayak Club Inc	Clubhouse / Storage	Current	10 Years
Parks Hockey Club Inc	Hockey Fields	Current	8 Years
Frogs Touch Football Club Inc	Touch Football fields	Current	8 Years

Building Register

Building No.	Building description	Club name
4	Club Facilities	TOWNSVILLE KAYAK CLUB INC.

Locality Map

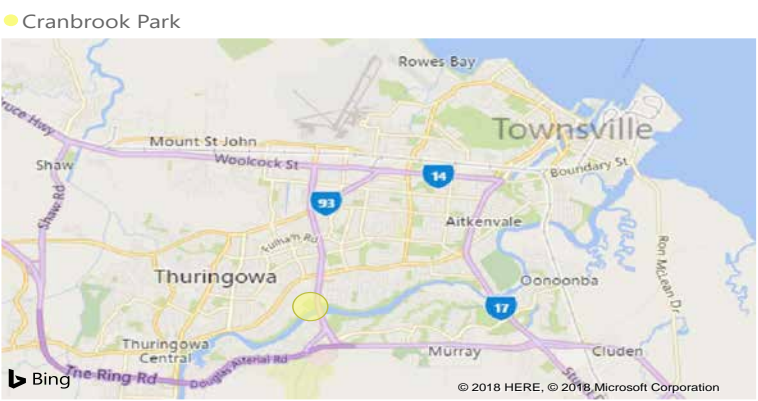

Asset Register

Asset description
Barbecue
Barrier Rail
Bin
Combination
CRANBROOK PARK
CRANBROOK PK OVAL
Cricket Pitch
Drink Fountain
Gate
Grass
Lighting - Other
Park Seat
Picnic Set
Shade Shelter
Sign
Single Bollard
Softfall
Sporting Field
Swing
Switchboard
Trees
Water Tap

Master Plan Details

Element	More information	Use

Recent Works for Queensland Projects

Element	More information	Use

Participation Spaces

Sport	Club name	Use per week (hours)	No. spaces	Description	Lit	Irrigated	Shared	Provisioning ratio spaces	Data source	Development potential
Hockey			2.00	Field/s	2.00	2.00		2.00	Stock take	
Touch football	FROGS TOUCH CLUB INCORPORATED	16	2.00	Field/s	2.00	2.00	No	2.00	Club survey / Stocktake	
Total		16	4.00		4.00	4.00		4.00		



12. Cutheringa Park



Locality Details

LRA	Suburb	Site address	Alternative name
1	WEST END	22 Harold St, West End QLD 4810	

Park Classifications

Public Open Space Management Type	Hierarchy	Sport
District - Sport	District sport	Cricket
	Local recreation	

Park Users

Club name	Sport	Total participation (2018)
TOWNSVILLE WESTERN SUBURBS CRICKET CLUB INCORPORATED	Cricket	168
Total		168

Lease / Licence Register

Lessee / Licensee	Purpose of lease / Licence	Status	Lease term
Townsville Western Suburbs Cricket Club Inc	Clubhouse	Current	10 Years
Townsville Western Suburbs Cricket Club Inc	Cricket Fields	Current	5 Years
Townsville Little Theatre Group Inc.	Land	Current	9 Years
Matsumoto Karate Academy Inc	Clubhouse	Current	10 Years
Guides Queensland (Castle Hill Girl Guides)	Girl Guides hall	Current	10 Years

Building Register

Building No.	Building description	Club name
3		Guides Queensland
1		MATSUMOTO KARATE ACADEMY INCORPORATED
4	Future Facilities	TOWNSVILLE LITTLE THEATRE GROUP INC.
2		TOWNSVILLE WESTERN SUBURBS CRICKET CLUB INCORPORATED

Locality Map

● Cutheringa Park



Asset Register

Asset description
Barrier Rail
Basketball Court
Bin
Combination
CRAUFORD
Cricket Pitch
CUTHERINGA CLUB HOUS
CUTHERINGA PARK
Cutheringa Park - P
Cutheringa Park - In
CUTHERINGA PK1
Drink Fountain
Fencing
Garden Bed
Gate
Grass
Lighting - Other
Park Seat
Shade Shelter
Sign
Single Bollard
Softfall
Sporting Field
Sporting Net
Spring Toy
Sun Shelter
Swing
Switchboard
Water Tap

Master Plan Details

Element	More information	Use

Recent Works for Queensland Projects

Element	More information	Use

Participation Spaces

Sport	Club name	Use per week (hours)	No. spaces	Description	Lit	Irrigated	Shared	Provisioning ratio spaces	Data source	Development potential
Cricket	TOWNSVILLE WESTERN SUBURBS CRICKET CLUB INCORPORATED	30	1.00	Hall/s	1.00	1.00	Yes		Club survey	
Cricket	TOWNSVILLE WESTERN SUBURBS CRICKET CLUB INCORPORATED	30	3.00	Field/s	0.00	1.00	No	2.33	Club survey	Irrigation to second and third ovals
Total		60	4.00		1.00	2.00		2.33		



13. Duggan Plains Park



Locality Details

LRA	Suburb	Site address	Alternative name
12	ALLIGATOR CREEK	10/15 Parkland Road, Alligator Creek QLD 4816	

Park Classifications

Public Open Space Management Type	Hierarchy	Sport
District	Local recreation	Tennis
	District sport (rural)	Pony Club
	District recreation (rural)	Basketball

Park Users

Club Name	Sport	Total participation (2018)
	Pony Club	30
Total		30

Lease / Licence Register

Lessee / Licensee	Purpose of lease / Licence	Status	Lease term
Alligator Creek Trail Horse Riding Club Inc	Horse Arena and jumps	Current	4 Years
Alligator Creek Pony Club	Clubhouse / Horse Areana	Current	10 Years
Alligator Creek Lions Club (Lions Club of T'ville)	Clubhouse / Horse Areana	Current	10 Years

Building Register

Building No.	Building description	Club name
1		ALLIGATOR CREEK PONY CLUB INC.
2	Shed	LIONS CLUB OF TOWNSVILLE - CASTLE HILL INCORPORATED

Locality Map



Master Plan Details

Element	More information	Use

Recent Works for Queensland Projects

Element	More information	Use
Improved participation space	Texture resurfacing of concrete, multi-sports line marking, 3.6m high fence	Various

Participation Spaces

Sport	Club name	Use per week (hours)	No. spaces	Description	Lit	Irrigated	Shared	Provisioning ratio spaces	Data source	Development potential
Basketball			1.00	Court/s	0.00				Stock take	
Pony Club		10	3.00	Arena/s	0.00	2.00	No		Club survey	
Pony Club		10	1.00	Warm up space/s	0.00	0.00	No		Club survey	
Tennis			1.00	Court/s	1.00				Stock take	
Total		20	6.00		1.00	2.00				



14. Gill Park





## 14. Gill Park

### Locality Details

LRA	Suburb	Site address	Alternative name
3	PIMLICO	Hugh St, Gulliver QLD 4812	

### Park Classifications

Public Open Space Management Type	Hierarchy	Sport
District	District sport	Cricket
		Martial arts

### Asset Register

Asset description
Bin
Cricket Pitch
Drink Fountain
Gate
GILL PARK
Grass
Picnic Set
Shade Shelter
Sign
Single Bollard
Sporting Field
Sun Shelter

### Park Users

Club Name	Sport	Total participation (2018)
WANDERERS CRICKET CLUB INCORPORATED	Cricket	140
Total		140

### Participation Spaces

Sport	Club name	Use per week (hours)	No. spaces	Description	Lit	Irrigated	Shared	Provisioning ratio spaces	Data source	Development potential
Cricket	TOWNSVILLE CRICKET INCORPORATED		5.00	Pitch/s	0.00	5.00	Yes	5.00	Stock take	
Cricket	WANDERERS CRICKET CLUB INCORPORATED		1.00	Pitch/s	0.00	1.00	Yes	1.00	Stock take	
Cricket	WANDERERS CRICKET CLUB INCORPORATED		3.00	Practice nets	0.00		Yes		Stock take	
Martial arts		6	1.00	Hall/s	0.00	0.00	Yes		Club survey	
Total		6	10.00		0.00	6.00		6.00		

### Lease / Licence Register

Lessee / Licensee	Purpose of lease / Licence	Status	Lease term
Wanderers Cricket Club Inc	Clubhouse / Toilet Block	Current	10 Years
Wanderers Cricket Club Inc	Cricket Fields	Current	5 Years
Townsville Cricket Inc (Juniors)	Cricket Fields	Current	5 Years
Townsville Area Woodturners Assoc Inc	Building	Current	10 Years
North Qld Opera & Music Theatre Group	Building	Current	10 Years

### Building Register

Building No.	Building description	Club name
1		TOWNSVILLE AREA WOODTURNERS ASSOCIATION INC.
2		NORTH QUEENSLAND OPERA AND MUSIC THEATRE GROUP INC.
3		WANDERERS CRICKET CLUB INCORPORATED

### Locality Map

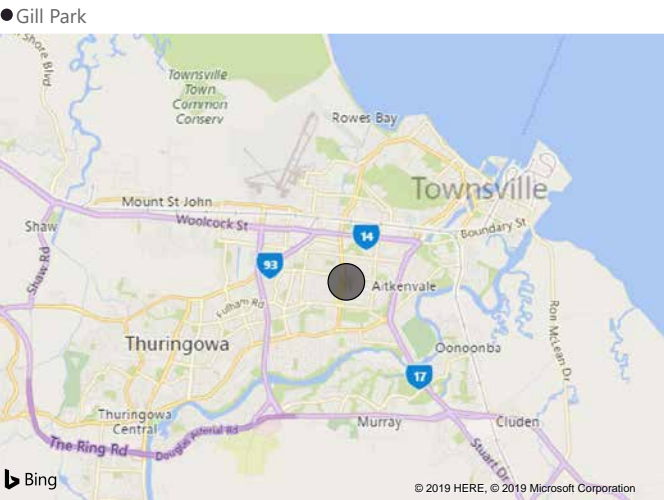

### Master Plan Details

No.	Element	More information	Use
-----	---------	------------------	-----

### Recent Works for Queensland Projects

Element	More information	Use
---------	------------------	-----



15. Greenwood Park





## 15. Greenwood Park

### Locality Details

LRA	Suburb	Site address	Alternative name
5	KIRWAN	Thuringowa Drive, Kirwan QLD 4817	

### Park Users

Club name	Sport	Total participation (2018)
REBELS FOOTBALL CLUB INC.	Football/soccer	536
REDSKINS TOUCH CLUB INC.	Touch football	288
THURINGOWA TOUCH ASSOCIATION INCORPORATED	Touch football	0
Total		824

### Participation Spaces

Sport	Club name	Use per week (hours)	No. spaces	Description	Lit	Irrigated	Shared	Provisioning ratio spaces	Data source	Development potential
Football/soccer	REBELS FOOTBALL CLUB INC.	36	4.00	Field/s	4.00	4.00	Yes	2.00	Club survey	Shared
Touch football	REDSKINS TOUCH CLUB INC.		2.00	Field/s	2.00	2.00	Yes	1.00	Stock take	Shared
Touch football	THURINGOWA TOUCH ASSOCIATION INCORPORATED		2.00	Field/s	2.00	2.00	Yes	1.00	Stock take	Shared
Total		36	8.00		8.00	8.00		4.00		

### Lease / Licence Register

Lessee / Licensee	Purpose of lease / Licence	Status	Lease term
Thuringowa Touch Association Inc	Touch Football fields	Current	10 Years
Redskins Touch Football Club Inc	Touch Football fields	Current	5 Years
Rebels Football Club Inc	Soccer fields	Current	5 Years
Greenwood Park Sporting Complex Inc	Clubhouse	Current	10 Years

### Park Classifications

Public Open Space Management Type	Hierarchy	Sport
District - Sport	District sport	Football/soccer
	Local recreation	Touch football

### Asset Register

Asset description
Bin
Entry Statement
Gate
Grass
Greenwood Oval - Inf
GREENWOOD PARK
Lighting - Other
Sign
Single Bollard
Sporting Field
Sports Court

### Building Register

Building No.	Building description	Club name
1		GREENWOOD PARK SPORTING COMPLEX INC.

### Master Plan Details

Element	More information	Use

### Recent Works for Queensland Projects

Element	More information	Use

### Locality Map

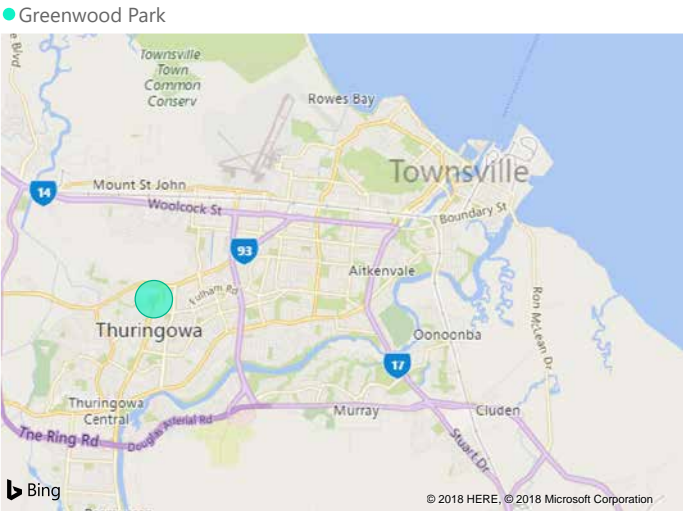



16. Harold Phillips Park



Locality Details

LRA	Suburb	Site address	Alternative name
1	GARBUTT	4 Hugh St, Belgian Gardens QLD 4814	

Park Classifications

Public Open Space Management Type	Hierarchy	Sport
Local - Sport	Indoor sport facility	Australian football
	District sport	
	Bushland	
	Aquatic facility	

Park Users

Club Name	Sport	Total participation (2018)
AFL TOWNSVILLE INC.	Australian football	53
GARBUTT BOMBERS SPORTING & CULTURAL ASSOCIATION INC.	Australian football	164
HAWKS A.F.L. FOOTBALL CLUB INC	Australian football	212
Total		429

Lease / Licence Register

Lessee / Licensee	Purpose of lease / Licence	Status	Lease term
AFL TOWNSVILLE INC.	AFL fields	Current	5 Years
Garbutt Bombers Sporting & Cultural Association Inc	AFL fields	Current	5 Years
Hawks A.F.L Football Club Inc	AFL fields	Current	5 Years

Building Register

Building No.	Building description	Club name
1		Townsville PCYC

Locality Map

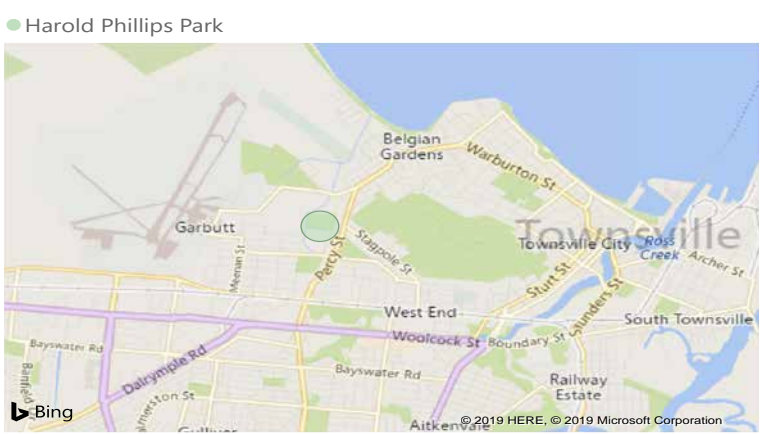

Master Plan Details

No.	Element	More information	Use
-----	---------	------------------	-----

Recent Works for Queensland Projects

Element	More information	Use
---------	------------------	-----

Participation Spaces

Club name	Sport	Use per week (hours)	No. spaces	Description	Lit	Irrigated	Shared	Provisioning ratio	spaces	Data source	Development potential
HAWKS A.F.L. FOOTBALL CLUB INC	Australian football		1.00	Oval/s		1.00			0.22	Stock take	Upgrade lights to competition standard
AFL TOWNSVILLE INC.	Australian football		1.00	Oval/s		1.00	Yes		0.22	Stock take	Upgrade lights to competition standard
GARBUTT BOMBERS SPORTING & CULTURAL ASSOCIATION INC.	Australian football		1.00	Oval/s		1.00	Yes		0.22	Stock take	Upgrade lights to competition standard
Total			3.00			3.00			0.66		



17. Heatley Park





## 17. Heatley Park

### Locality Details

LRA	Suburb	Site address	Alternative name
3	HEATLEY	87-93 Lindeman Avenue, Heatley QLD 4814	

### Park Users

Club Name	Sport	Total participation (2018)
WESTERN SUBURBS TENNIS CLUB INC.	Tennis	369
CROCS TOUCH CLUB INC.	Touch football	250
Total		619

### Participation Spaces

Sport	Club name	Use per week (hours)	No. spaces	Description	Lit	Irrigated	Shared	Provisioning ratio spaces	Data source	Development potential
Tennis	WESTERN SUBURBS TENNIS CLUB INC.	158	8.00	Court/s	8.00	0.00	No	8.00	Stock take	
Touch football	CROCS TOUCH CLUB INC.	4	2.00	Field/s	3.00	3.00	Yes	3.00	Club survey	Remove concrete cricket pitch
Total		162	10.00		11.00	3.00		11.00		

### Lease / Licence Register

Lessee / Licensee	Purpose of lease / Licence	Status	Lease term
Western Suburbs Tennis Club Inc	Clubhouse	Current	10 Years
Western Suburbs Tennis Club Inc	Tennis Courts	Current	10 Years
Western Lions RLFC Inc	Football Fields	Current	5 Years
Townsville Outdoor Agility Dog Sports Inc (TOADS)	Dog Sports	Current	5 Years
Townsville Model Off Road Club Inc	Remote control Car track	Current	5 Years
Crocs Touch Club Inc	Touch Football fields	Current	8 Years
Canine Obedience Club of Townsville Inc	Clubhouse	Current	10 Years
Canine Obedience Club of Townsville Inc	Dog Sports	Current	5 Years
Canine Obedience Club of Townsville Inc	Storage Shed	Current	20 Years

### Master Plan Details

No.	Element	More information	Use
1	Improved participation space	Remote car track	
2	Improved participation space	Community centre	
3	New park embellishment	Playground	Public
4	New participation space	Pump track	Cycling
5	New park recreation space	Fitness course	Fitness/Gym
6	Repurpose participation space	Dog obedience course	Dog Sports
7	New park embellishment	BBQ	Public
8	New park embellishment	Picnic area	Public

### Park Classifications

Public Open Space Management Type	Hierarchy	Sport
District - Sport	District recreation	Tennis
	Local recreation	Touch football

### Asset Register

Asset description
Barrier Rail
Bin
Combination
Cricket Pitch
Drink Fountain
Garden Bed
Gate
Grass
HEATLEY PARK
Heatley Park - Lon T
Heatley Park- Longta
Lighting - Other
Park Seat
Picnic Set
Sign
Single Bollard
Softfall
Sporting Field
Spring Toy
Sun Shelter
Swing
Switchboard
Wall

### Building Register

Building No.	Building description	Club name
1	Clubhouse/Tennis Courts	WESTERN SUBURBS TENNIS CLUB INC.

### Recent Works for Queensland Projects

Element	More information	Use

### Locality Map

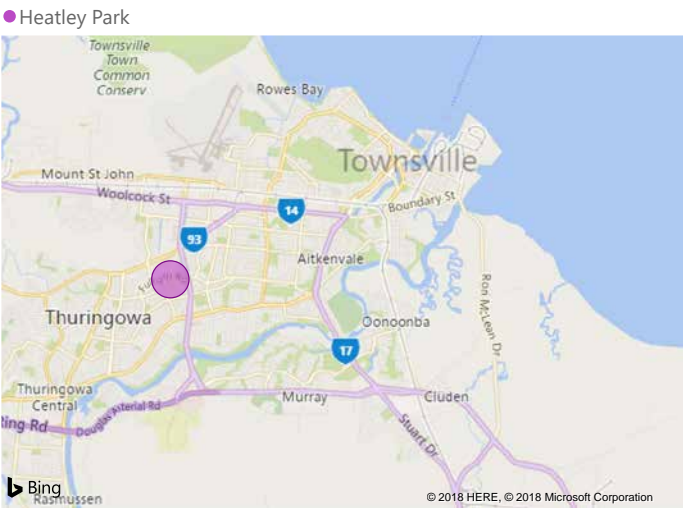



18. High Vista Park



Locality Details

LRA	Suburb	Site address	Alternative name
4	MOUNT LOUISA	468-486 Bayswater Road, Mount Louisa QLD 4814	

Park Classifications

Public Open Space Management Type	Hierarchy	Sport
District - Sport	District sport Local recreation	Football/soccer

Park Users

Club name	Sport	Total participation (2018)
BROTHERS TSV FOOTBALL CLUB INC.	Football/soccer	472
Total		472

Lease / Licence Register

Lessee / Licensee	Purpose of lease / Licence	Status	Lease term
Brothers Townsville Football Club Inc	Clubhouse	Current	4 Years
Brothers Townsville Football Club Inc	Soccer fields	Current	10 Years

Building Register

Building No.	Building description	Club name
1	Clubhouse/Office	BROTHERS TSV FOOTBALL CLUB INC.

Locality Map



Asset Register

Asset description
Barbecue
Barrier Rail
Basketball Court
Bin
BROTHERS SOCCER
Combination
Component
Dog Bag Dispenser
Drink Fountain
Garden Bed
Gate
Grass
HI VISTA PARK
HIGH VISTA PARK
High Vista Park - In
High Vista Park Comb
Lighting - Other
Park Seat
Picnic Set
Pool Fence
Shade Shelter
Sign
Single Bollard
Softfall
Sporting Field
Swing
Trees
Water Tap

Master Plan Details

Element	More information	Use

Recent Works for Queensland Projects

Element	More information	Use

Participation Spaces

Sport	Club name	Use per week (hours)	No. spaces	Description	Lit	Irrigated	Shared	Provisioning ratio	spaces	Data source	Development potential
Football/soccer	BROTHERS TSV FOOTBALL CLUB INC.	55	2.50	Field/s	1.00	2.50	No		2.00	Stock take	Add lights to second field and training space
Total		55	2.50		1.00	2.50			2.00		



19. Horseshoe Bay Sport and Recreational Reserve



Locality Details

LRA	Suburb	Site address	Alternative name
13	HORSESHOE BAY	Horseshoe Bay Road, Horseshoe Bay QLD 4819	

Park Classifications

Public Open Space Management Type	Hierarchy	Sport
District	Bushland	Australian football
	District recreation	
	District sport	
	Regional recreation	

Park Users

Club name	Sport	Total participation (2018)
MAGNETIC ISLAND JUNIOR AFL CLUB INC.	Australian football	39
Total		39

Lease / Licence Register

Lessee / Licensee	Purpose of lease / Licence	Status	Lease term
-------------------	----------------------------	--------	------------

Building Register

Building No.	Building description	Club name
1		Horseshoe Bay Rural Fire Brigade

Locality Map

● Horseshoe Bay Sport and Recreational Reserve



Asset Register

Asset description
Barbecue
Beach Shower
Bin
Combination
Component
Fencing
Gate
Grass
HORSESHOE BAY PARK
Horseshoe Bay Park -
JERRY KEARNES PARK
Lighting - Other
Park Bench
Park Seat
Picnic Set
Plaque
Shade Shelter
Sign
Single Bollard
Softfall
Spring Toy
Sun Shelter
Swing
Switchboard
Water Tap

Master Plan Details

Element	More information	Use
---------	------------------	-----

Recent Works for Queensland Projects

Element	More information	Use
---------	------------------	-----

Participation Spaces

Sport	Club name	Use per week (hours)	No. spaces	Description	Lit	Irrigated	Shared	Provisioning ratio spaces	Data source	Development potential
Australian football	MAGNETIC ISLAND JUNIOR AFL CLUB INC.	6	1.00	oval/s	0.00	1.00	Yes	0.66	Club survey	Currently low use
Total		6	1.00		0.00	1.00		0.66		



20. Illich Park





## 20. Illich Park

### Locality Details

LRA	Suburb	Site address	Alternative name
3	AITKENVALE	67 Wotton Street, Aitkenvale QLD 4814	

### Park Users

Club Name	Sport	Total participation (2018)
TOWNSVILLE CITY OZTAG SPORTS ASSOCIATION INC	Oztag	3086
CENTRALS ASA JUNIOR RUGBY LEAGUE INCORPORATED	Rugby league	643
Total		3729

### Participation Spaces

Sport	Club name	Use per week (hours)	No. spaces	Description	Lit	Irrigated	Shared	Provisioning ratio spaces	Data source	Development potential
Oztag	TOWNSVILLE CITY OZTAG SPORTS ASSOCIATION INC	16	6.00	Field/s	3.00	3.00	Yes	4.50	Club survey / Stocktake	Irrigation and lighting. * Unused space
Rugby league	CENTRALS ASA JUNIOR RUGBY LEAGUE INCORPORATED		3.00	Field/s	2.50	1.00	Yes	1.13	Stock take	Irrigation and lighting. * Unused space
Rugby league	CENTRALS ASA SENIOR RUGBY LEAGUE INCORPORATED		3.00	Field/s	2.50	1.00	Yes	1.13	Stock take	Irrigation and lighting. * Unused space
Total		16	12.00		8.00	5.00		6.75		

### Lease / Licence Register

Lessee / Licensee	Purpose of lease / Licence	Status	Lease term
Townsville South Oztag Sports Association Inc	Oztag Fields	Current	5 Years
Centrals ASA Senior Rugby League Club Inc	Football Fields	Current	10 Years
Centrals ASA Junior Rugby League Club Inc	Football Fields	Current	10 Years
Aitkenvale Sports Association Inc (Centrals)	Clubhouse	Current	10 Years

### Master Plan Details

No.	Element	More information	Use
27	New park recreation space	Fitness exercise stations	Public
28	Improved participation space	Senior playing fields	Rugby league
29	Improved participation space	Mini training fields	Rugby league
30	New park embellishment	BBQ	Public
31	New park embellishment	Picnic area	Public
32	New park embellishment	Shade shelters	Public
33	New park recreation space	Basketball practice ring	Public
34	New park embellishment	Playground	Public
35	New participation space	Community building/change rooms	?
36	Improved participation space	Senior playing fields	Football/soccer
37	Improved participation space	Senior playing fields	Australian football
38	Improved participation space	Senior playing fields	Cricket
39	Improved participation space	Senior playing fields	Softball

### Park Classifications

Public Open Space Management Type	Hierarchy	Sport
District	District sport	Oztag
		Rugby league

### Asset Register

Asset description
Bin
Gate
Grass
ILLICH PARK
ILLICH PARK PUMP
ILLICH PARK TANKS
Lighting - Other
Single Bollard
Sporting Field
Trees
Water Tap

### Building Register

Building No.	Building description	Club name
1	Clubhouse	AITKENVALE SPORTS ASSOCIATION INC.

### Recent Works for Queensland Projects

Element	More information	Use

### Locality Map

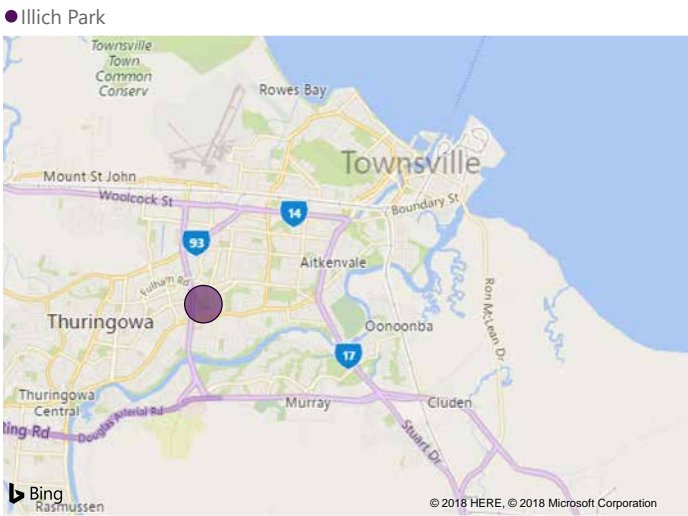



21. Jabiru Park



Locality Details

LRA	Suburb	Site address	Alternative name
10	CONDON	58 Gouldian Avenue, Condon QLD 4815	

Park Classifications

Public Open Space Management Type	Hierarchy	Sport
District - Sport	District sport	Baseball
	Local recreation	

Park Users

Club name	Sport	Total participation (2018)
BASEBALL ASSOCIATION TOWNSVILLE INC.	Baseball	105
Total		105

Lease / Licence Register

Lessee / Licensee	Purpose of lease / Licence	Status	Lease term
Rebels Baseball Club Inc	Baseball Fields	Current	10 Years
Northern Jets Baseball Club Inc	Baseball Fields	Current	4 Years
Baseball Association of Townsville Inc	Baseball Fields	Current	10 Years
Baseball Association of Townsville Inc	Clubhouse	Future	10 Years

Building Register

Building No.	Building description	Club name

Locality Map

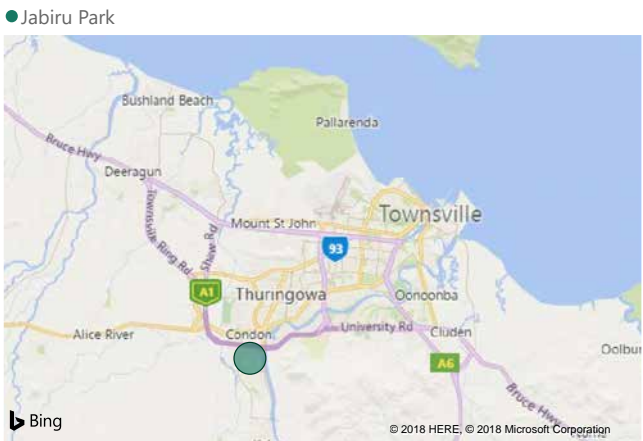

Master Plan Details

Element	More information	Use

Recent Works for Queensland Projects

Element	More information	Use
Improved participation space	Refurbish toilet block into clubrooms/storage space and install safety fence surrounding the number 1 diamond (Baseball Townsville)	Baseball

Participation Spaces

Sport	Club name	Use per week (hours)	No. spaces	Description	Lit	Irrigated	Shared	Provisioning ratio spaces	Data source	Development potential
Baseball	BASEBALL ASSOCIATION TOWNSVILLE INC.	12	2.00	Diamond/s	0.00	1.00	Yes		Club survey / Stocktake	Add lights
Baseball	NORTHERN JETS BASEBALL CLUB INC		3.00	Diamond/s	0.00	1.00	Yes		Stock take	Add lights
Baseball	REBELS BASEBALL CLUB INC.		1.00	Diamond/s	0.00	1.00	Yes		Stock take	Add lights
Total		12	6.00		0.00	3.00				



22. Joe Kirwan Park



Locality Details

LRA	Suburb	Site address	Alternative name
5	KIRWAN	159 Bamford Lane, Kirwan QLD 4817	Depot Park

Park Classifications

Public Open Space Management Type	Hierarchy	Sport
District	Community hall	Touch football
	District sport	Hockey
	Specialised sport	Basketball

Park Users

Club name	Sport	Total participation (2018)
COMMERCIALS HOCKEY CLUB INC	Hockey	166
RUM RUNNERS TOUCH CLUB INCORPORATED	Touch football	89
Total		255

Lease / Licence Register

Lessee / Licensee	Purpose of lease / Licence	Status	Lease term
Rum Runners Touch Football Club Inc	Football Fields	Current	5 Years
Commercials Hockey Club	Clubhouse	Current	10 Years
Commercials Hockey Club	Hockey Fields	Current	9 Years
Bouncers Basketball Club Inc	Basketball Courts	Current	9 Years
Bouncers Basketball Club Inc	Clubhouse / Basketball Courts	Current	20 Years

Building Register

Building No.	Building description	Club name
2	Shipping Container	BOUNCERS BASKETBALL CLUB INCORPORATED
1	Clubhouse	COMMERCIALS HOCKEY CLUB INC
3	Clubhouse	TOWNSVILLE ORCHID SOCIETY INC.

Locality Map

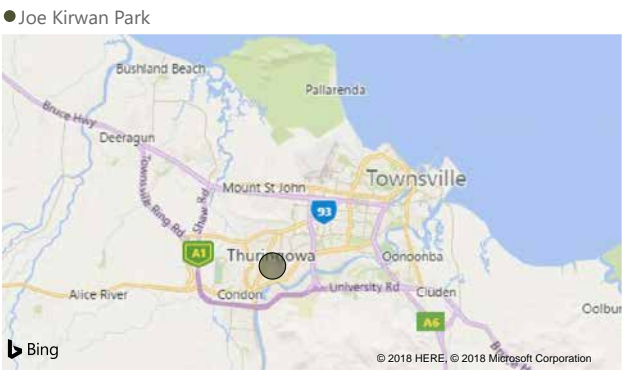

Master Plan Details

Element	More information	Use

Recent Works for Queensland Projects

Element	More information	Use

Participation Spaces

Sport	Club name	Use per week (hours)	No. spaces	Description	Lit	Irrigated	Shared	Provisioning ratio spaces	Data source	Development potential
Basketball	BOUNCERS BASKETBALL CLUB INCORPORATED		4.00	Court/s	4.00			4.00	Stock take	
Hockey	COMMERCIALS HOCKEY CLUB INC	4	1.00	Field/s	1.00	1.00	Yes	1.00	Club survey	
Hockey	COMMERCIALS HOCKEY CLUB INC	4	1.00	Hall/s	1.00	1.00	No		Club survey	
Touch football	RUM RUNNERS TOUCH CLUB INCORPORATED		2.00	Field/s	0.00	2.00		1.33	Stock take	Install lighting to unlit areas
Total		8	8.00		6.00	4.00		6.33		



23. Kalynda Chase Tennis Centre



Locality Details

LRA	Suburb	Site address	Alternative name
	BOHLE PLAINS	47-59 Kalynda Parade, Bohle Plains QLD 4817	

Park Classifications

Public Open Space Management Type	Hierarchy	Sport
	Specialised sport	Tennis

Park Users

Club name	Sport	Total participation (2018)
KALYNDA CHASE PTY LTD	Tennis	79
Total		79

Lease / Licence Register

Lessee / Licensee	Purpose of lease / Licence	Status	Lease term
KALYNDA CHASE PTY LTD	Tennis Courts / Clubhouse	Future	

Building Register

Building No.	Building description	Club name

Locality Map



Asset Register

Asset description
BULLIMBA WAY
HARRIS CROSSING #1
HAWKHURST
KALYNDA ENTRY/HRR
KALYNDA PDE
KOEL COURT
NERANG COURT
PANICUM CLOSE
PINTAIL COURT
SHOALHAVEN CCT
SPINIFEX
SWIFTLET WAY
TENNIS
WOODHEN COURT

Master Plan Details

Element	More information	Use

Recent Works for Queensland Projects

Element	More information	Use

Participation Spaces

Sport	Club name	Use per week (hours)	No. spaces	Description	Lit	Irrigated	Shared	Provisioning ratio spaces	Data source	Development potential
Tennis	KALYNDA CHASE PTY LTD	100	10.00	Court/s	10.00	0.00	No	10.00	Club survey	
Total		100	10.00		10.00	0.00		10.00		



24. Kilcora Park

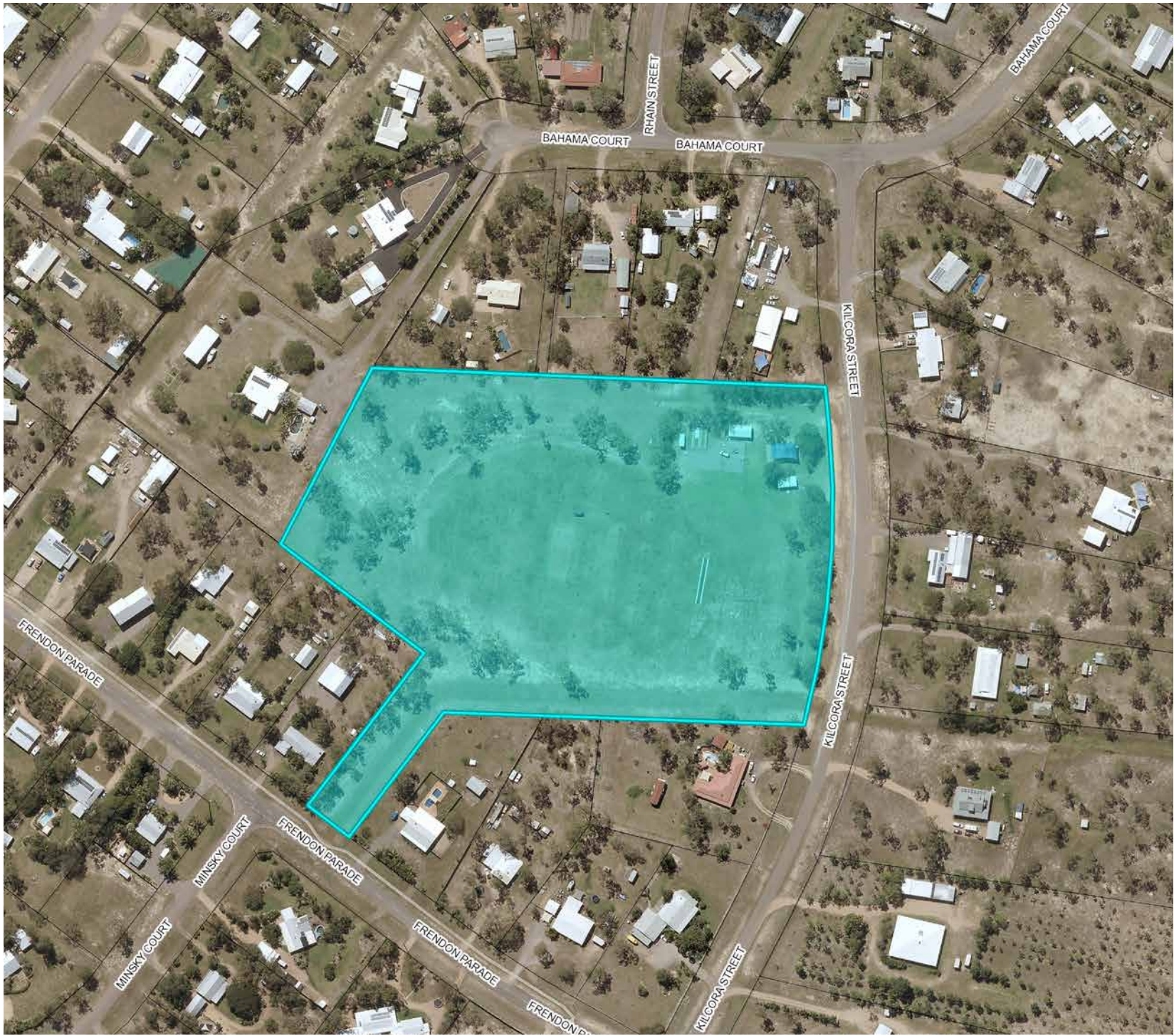

Locality Details

LRA	Suburb	Site address	Alternative name
7	MOUNT LOW	Kilcora St, Mount Low QLD 4818	

Park Classifications

Public Open Space Management Type	Hierarchy	Sport
Local	District sport Local recreation	Cricket

Park Users

Club name	Sport	Total participation (2018)
NORTHERN BEACHES CRICKET CLUB INC.	Cricket	84
Total		84

Lease / Licence Register

Lessee / Licensee	Purpose of lease / Licence	Status	Lease term
Townsville Hockey Association Inc	Hockey Fields	Current	5 Years
Northern Beaches Cricket Club Inc	Clubhouse	Future	8 Years
Northern Beaches Cricket Club Inc	Cricket Fields	Future	
Northern Beaches Cricket Club Inc	Storage Shed / Cricket Nets	Current	10 Years

Building Register

Building No.	Building description	Club name
1	Club Facilities	NORTHERN BEACHES CRICKET CLUB INC.

Locality Map



Asset Register

Asset description
Barrier Rail
Basketball Court
Bin
Combination
Component
Cricket Pitch
Garden Bed
Gate
Grass
KILCORA PARK
Kilcora Park Combo S
Lighting - Other
Park Bench
Park Seat
Single Bollard
Softfall
Sporting Field
Spring Toy
Sun Shelter
Swing

Master Plan Details

Element	More information	Use

Recent Works for Queensland Projects

Element	More information	Use

Participation Spaces

Sport	Club name	Use per week (hours)	No. spaces	Description	Lit	Irrigated	Shared	Provisioning ratio spaces	Data source	Development potential
Cricket	NORTHERN BEACHES CRICKET CLUB INC.		2.00	Pitch/s	0.00	2.00		2.00	Stock take	
Cricket	NORTHERN BEACHES CRICKET CLUB INC.		3.00	Practice nets					Stock take	
Total			5.00		0.00	2.00		2.00		



## 25. Lakeside Park



### Locality Details

LRA	Suburb	Site address	Alternative name
5	KIRWAN	108 Golf Links Drive, Kirwan QLD 4817	John McCulloch Oval

## Park Classifications

Public Open Space Management Type	Hierarchy	Sport
Local	Local recreation	Tennis
		Cricket
		Australian football

## Park Users

Club Name	Sport	Total participation (2018)
	Australian football	53
BROTHERS CRICKET CLUB INC	Cricket	112
Total		165

## Lease / Licence Register

Lessee / Licensee	Purpose of lease / Licence	Status	Lease term
Brothers Cricket Club Inc	Clubhouse	Current	20 Years
Brothers Cricket Club Inc	Cricket Fields	Current	10 Years
AFL Townsville Umpires Association Inc	AFL fields	Current	5 Years

## Building Register

Building No.	Building description	Club name
1	Clubhouse	BROTHERS CRICKET CLUB INC

## Locality Map

- Lakeside Park



## Master Plan Details

Element	More information	Use
---------	------------------	-----

## Recent Works for Queensland Projects

Element	More information	Use
---------	------------------	-----

## Participation Spaces

Club name	Sport	Use per week (hours)	No. spaces	Description	Lit	Irrigated	Shared	Provisioning ratio	spaces	Data source	Development potential
BROTHERS CRICKET CLUB INC	Australian football		1.00	oval/s	1.00	1.00	Yes		1.00	Stock take	
	Cricket		1.00	Pitch/s	1.00	1.00	Yes		1.00	Stock take	
BROTHERS CRICKET CLUB INC	Cricket		4.00	Practice nets						Stock take	
	Tennis		1.00	Court/s						Stock take	
Total			7.00		2.00	2.00			2.00		



26. Melrose Park



Locality Details

LRA	Suburb	Site address	Alternative name
1	GARBUTT	62 Hugh St, Garbutt QLD 4814	

Park Classifications

Public Open Space Management Type	Hierarchy	Sport
Local - Sport	District sport Local recreation	Football/soccer

Park Users

Club name	Sport	Total participation (2018)
TOWNSVILLE WARRIORS FOOTBALL CLUB INC	Football/soccer	321
Total		321

Lease / Licence Register

Lessee / Licensee	Purpose of lease / Licence	Status	Lease term
Townsville Warriors Football Club Inc	Clubhouse / Toilet Block	Current	10 Years
Townsville Warriors Football Club Inc	Soccer fields	Current	10 Years

Building Register

Building No.	Building description	Club name
1		TOWNSVILLE WARRIORS FOOTBALL CLUB INC
2	Former Council Toilet Block	TOWNSVILLE WARRIORS FOOTBALL CLUB INC

Locality Map



Master Plan Details

Element	More information	Use

Recent Works for Queensland Projects

Element	More information	Use

Asset Register

Asset description
Barrier Rail
Basketball Court
Bin
Combination
Drink Fountain
Gate
Grass
Lighting - Other
MELROSE PARK
Melrose Park - Infra
Park Seat
Plaque
Play Equipment Melro
Sign
Single Bollard
Softfall
Sporting Field
Spring Toy
Sun Shelter
Swing
Switchboard

Participation Spaces

Sport	Club name	Use per week (hours)	No. spaces	Description	Lit	Irrigated	Shared	Provisioning ratio spaces	Data source	Development potential
Football/soccer	TOWNSVILLE WARRIORS FOOTBALL CLUB INC	35	3.00	Field/s	2.00	3.00	No	2.66	Club survey / Stocktake	Install lighting on third field
Total		35	3.00		2.00	3.00		2.66		



27. Murray Sporting Complex





27. Murray Sporting Complex

Locality Details

LRA	Suburb	Site address	Alternative name
11	ANNANDALE	Annandale QLD 4814	Murray Sporting Complex, Brolga Park, Endeavor Park

Park Classifications

Public Open Space Management Type	Hierarchy	Sport
Corridor	Indoor sport facility	Australian football
	Regional sport	Basketball
		BMX
		Cricket
		Cycling
		Darts
		Football/soccer
		Hockey
		Netball
		Pony Club
		Rugby league

Asset Register

Asset description
Barrier Rail
Bmx Track
Drink Fountain
Garden Bed
Gate
Grass
MURRAY SPORTING PREC
Park Seat
Sign
Single Bollard
Trees

Locality Map

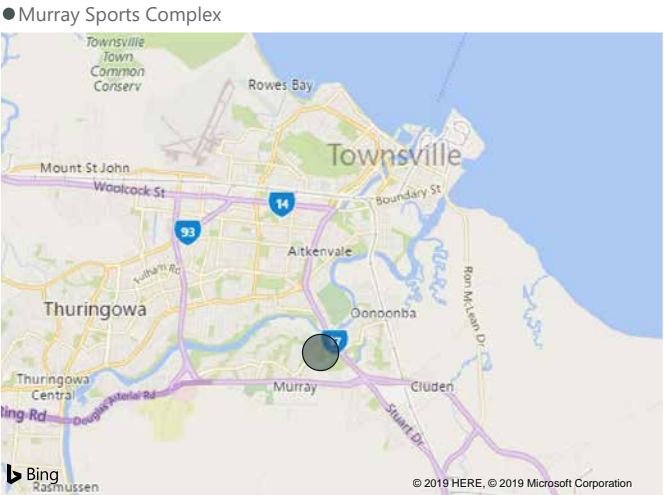

Participation Spaces

Sport	Club name	Use per week (hours)	No. spaces	Description	Lit	Irrigated	Shared	Provisioning ratio spaces	Data source	Development potential
Basketball	TOWNSVILLE BASKETBALL INCORPORATED	50	7.00	Court/s	7.00	0.00	No	2.15	Club survey / Stocktake	
Basketball	CANNONS BASKETBALL CLUB INCORPORATED	20	4.00	Court/s	4.00	0.00	Yes	1.23	Club survey / Stocktake	
Basketball	GIANTS BASKETBALL CLUB (TVILLE) INC.	30	8.00	Court/s	8.00	0.00	Yes	2.46	Club survey / Stocktake	
Basketball	THE SPORTING WHEELIES AND DISABLED, SPORT AND RECREATION ASSOCIATION OF QUEENSLAND INC.	5	1.00	Court/s	1.00	0.00	Yes	0.31	Club survey / Stocktake	
Basketball	WHIRLWINDS BASKETBALL CLUB INCORPORATED	30	6.00	Court/s	6.00	0.00	Yes	1.85	Club survey / Stocktake	
BMX	TOWNSVILLE BMX CLUB INC.	25	1.00	Activity space/s	1.00	0.00	No	1.00	Stock take	
Cricket	TOWNSVILLE CRICKET INCORPORATED	18	3.00	Pitch/s	0.00	3.00	Yes	1.50	Club survey / Stocktake	
Cricket	NORTHS CRICKET CLUB INC.		3.00	Pitch/s	0.00	3.00	Yes	1.50	Stock take	
Cricket	TOWNSVILLE CRICKET INCORPORATED	18	2.00	Practice nets	1.00	0.00	Yes		Club survey / Stocktake	
Cycling	TOWNSVILLE CYCLE CLUB INCORPORATED	25	1.00	Activity space/s	1.00	0.00	No	1.00	Club survey / Stocktake	
Darts	TOWNSVILLE DARTS ASSOCIATION INCORPORATED	20	1.00	Hall/s	2.00	1.00	No		Club survey	
Hockey	TOWNSVILLE HOCKEY ASSOCIATION INCORPORATED	40	2.00	Synthetic field/s	2.00	2.00	Yes	1.00	Club survey / Stocktake	
Hockey	WESTS HOCKEY CLUB INC.	20	2.00	Synthetic field/s	2.00	2.00	Yes	1.00	Club survey / Stocktake	
Netball	MARIAN VIXENS NETBALL CLUB INC.	15	2.00	Court/s	2.00	0.00	Yes		Club survey / Stocktake	
Netball	PHOENIX NETBALL CLUB TOWNSVILLE INC.	15	20.00	Court/s	20.00	0.00	Yes		Club survey / Stocktake	
Netball	TOWNSVILLE CITY NETBALL ASSOCIATION INCORPORATED	25	22.00	Court/s	20.00	0.00	Yes		Club survey / Stocktake	
Netball	TOWNSVILLE RUNAWAYS NETBALL CLUB INC.	8	2.00	Court/s	2.00	2.00	Yes		Club survey / Stocktake	
Pony Club	TOWNSVILLE AND DISTRICT PONY CLUB INC.	50	3.00	Arena/s	1.00	1.00	Yes		Club survey / Stocktake	
Pony Club	TOWNSVILLE AND DISTRICT PONY CLUB INC.	50	4.00	Warm up space/s	0.00	0.00	Yes		Club survey / Stocktake	
Football/soccer	North Queensland Football Limited	28	10.00	Field/s	5.00	10.00	Yes	8.30	Club survey / Stocktake	Add lighting to 5 unlit fields
Hockey	BROTHERS HOCKEY CLUB TOWNSVILLE INC.	6	1.00	Field/s	0.00	0.00	Yes	0.33	Club survey / Stocktake	Add lights
Hockey	TOWNSVILLE HOCKEY ASSOCIATION INCORPORATED	40	4.00	Field/s	1.00	4.00	Yes	1.33	Club survey / Stocktake	Add lights
Hockey	WESTS HOCKEY CLUB INC.	20	4.00	Field/s	1.00	4.00	Yes	1.33	Club survey / Stocktake	Add lights
Australian football	CURRA-SWANS FOOTBALL CLUB INCORPORATED		2.50	Oval/s	1.00	2.50		0.66	Stock take	Install and upgrade lighting
Australian football	HERMIT PARK FOOTBALL CLUB INCORPORATED		2.50	Oval/s	1.00	2.50		0.66	Stock take	Install and upgrade lighting
Australian football			2.50	Oval/s	1.00	2.50	Yes	0.66	Draft feedback	Install and upgrade lighting
Netball	BLUEBELLS NETBALL CLUB TOWNSVILLE INC.	7	28.00	Court/s	24.00	0.00	Yes	25.28	Club survey / Stocktake	Install hard court surfaces and lighting to 8 grass courts
Rugby league	Bindal Sharks United Rugby Legaue Club - Training and Employment, Sports and Recreation Aboriginal Corporation		1.50	Field/s	1.00	0.00		0.91	Stock take	Install irrigation and lights to second small field, Ultimately reconfigure space
Total		565	150.00		115.00	39.50		54.46		



## 27. Murray Sporting Complex

### Park Users

Club Name	Sport	Total participation (2018)
CURRA-SWANS FOOTBALL CLUB INCORPORATED	Australian football	176
HERMIT PARK FOOTBALL CLUB INCORPORATED	Australian football	189
TOWNSVILLE BASKETBALL INCORPORATED	Basketball	1872
TOWNSVILLE BMX CLUB INC.	BMX	250
NORTHS CRICKET CLUB INC.	Cricket	140
TOWNSVILLE CYCLE CLUB INCORPORATED	Cycling	227
BROTHERS HOCKEY CLUB TOWNSVILLE INC.	Hockey	199
WESTS HOCKEY CLUB INC.	Hockey	159
BLUEBELLS NETBALL CLUB TOWNSVILLE INC.	Netball	35
MARIAN VIXENS NETBALL CLUB INC.	Netball	150
PHOENIX NETBALL CLUB TOWNSVILLE INC.	Netball	364
TOWNSVILLE CITY NETBALL ASSOCIATION INCORPORATED	Netball	38
TOWNSVILLE RUNAWAYS NETBALL CLUB INC.	Netball	104
TOWNSVILLE AND DISTRICT PONY CLUB INC.	Pony Club	20
Bindal Sharks United Rugby Legaue Club - Training and Employment, Sports and Recreation Aboriginal Corporation	Rugby league	0
Total		3923

### Lease / Licence Register

Lessee / Licensee	Purpose of lease / Licence	Status	Lease term
Townsville Hockey Association Inc	Clubhouse / Hockey Fields	Current	10 Years
Townsville Darts Association Inc	Clubhouse	Current	30 Years
Townsville Cricket Inc	Clubhouse / Cricket Fields	Current	20 Years
Townsville City Netball Association Inc	Clubhouse / Netball Courts	Current	30 Years
Townsville Basketball Incorporated	Basketball Stadium	Current	20 Years
Ross River Redskins / The Catholic Diocese	Clubhouse / Rugby Union Field	Current	30 Years
North Queensland Football Limited (Senior Soccer)	Clubhouse / Soccer Fields	Current	10 Years
North Queensland Football Limited (Junior Soccer)	Clubhouse / Soccer Fields	Current	10 Years
AFL TOWNSVILLE INC.	Clubhouse / AFL Fields	Current	30 Years

### Recent Works for Queensland Projects

Element	More information	Use

### Master Plan Details

No.	Element	More information	Use
53	New park recreation space	Dog off-leash facility	Public
54	New participation space	Cycling velodrome	Cycling
55	New participation space	Equestrian support infrastructure	Equestrian
56	New participation space	All purpose outdoor training area	Equestrian
57	New participation space	Jumping arena	Equestrian
58	New participation space	Outdoor courts	Basketball
59	New participation space	Cross country track	Equestrian
60	Traffic management	Car park	Equestrian
61	Traffic management	Car park	BMX
62	Traffic management	Car park	Cycling
63	Traffic management	Car park for dog off leash	Public
64	Traffic management	Car park	Australian football
65	Traffic management	Car park	Soccer
66	Traffic management	Car park	Hockey
67	Traffic management	Car park	Netball
68	Traffic management	Car park	Basketball
69	New participation space	BMX activities track	BMX
70	Covered arena	Multi-purpose covered area	Equestrian

### Building Register

Building No.	Building description	Club name
1		TOWNSVILLE HOCKEY ASSOCIATION INCORPORATED
1	Club Facilities	TOWNSVILLE AND DISTRICT PONY CLUB INC.
2	Club Facilities	TOWNSVILLE CITY NETBALL ASSOCIATION INCORPORATED
3	Club Facilities	TOWNSVILLE CRICKET INCORPORATED
4	Club Facilities & Caretakers' Residence	TOWNSVILLE DARTS ASSOCIATION INCORPORATED
5	Club Facilities	North Queensland Football Limited
6	Club Facilities	North Queensland Football Limited
7	Club Facilities	TOWNSVILLE BASKETBALL INCORPORATED
8	Club Facilities	ROSS RIVER REDSKINS RUGBY FOOTBALL CLUB INC.
9	Club Facilities	AFL TOWNSVILLE INC.





28. Oonoonba Park



Locality Details

LRA	Suburb	Site address	Alternative name
11	OONOONBA	2 Shannon Street, Oonoonba QLD 4811	Archery Park

Park Classifications

Public Open Space Management Type	Hierarchy	Sport
Local - Sport	Unallocated	E-sports
	Local recreation	Cricket
	District sport	
	Community centre	
	Bushland	

Park Users

Club Name	Sport	Total participation (2018)
Townsville FPVR (First Person View Racing)	E-sports	11
Total		11

Lease / Licence Register

Lessee / Licensee	Purpose of lease / Licence	Status	Lease term
Townsville Target Archery Club Inc	Archery Shooting range	Current	5 Years

Building Register

Building No.	Building description	Club name
--------------	----------------------	-----------

Asset Register

Asset description
Barrier Rail
Basketball Court
Cricket Pitch
Drink Fountain
Fencing
Grass
OONOONBA PARK
Oonoonba Park Swings
Park Bench
Park Seat
Picnic Set
Sign
Single Bollard
Slide
Softfall
Sporting Field
Spring Toy
Swing
Trees
Water Tap

Locality Map

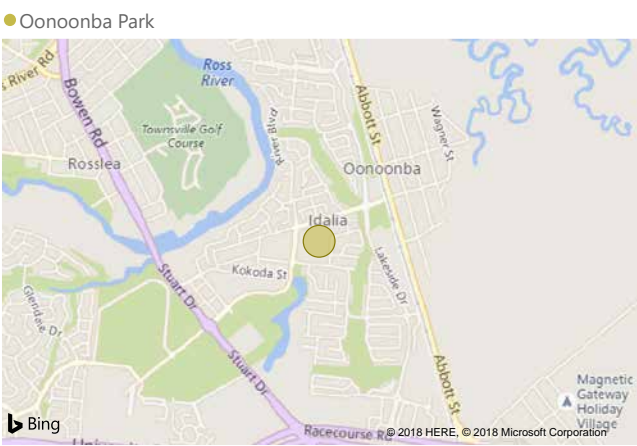

Master Plan Details

No.	Element	More information	Use
-----	---------	------------------	-----

Recent Works for Queensland Projects

Element	More information	Use
---------	------------------	-----

Participation Spaces

Club name	Sport	Use per week (hours)	No. spaces	Description	Lit	Irrigated	Shared	Provisioning ratio spaces	Data source	Development potential
	Cricket		1.00	Pitch/s			1.00			Large irrigation space, fully equiped with only one user
Townsville FPVR (First Person View Racing)	E-sports	4	1.00	Arena/s	0.00	1.00	No		Club survey	Large irrigation space, fully equiped with only one user
Total		4	2.00		0.00	2.00				



## 29. Peggy Banfield Park





## 20. Peggy Banfield Park

### Locality Details

LRA	Suburb	Site address	Alternative name
7	BUSHLAND BEACH	Mount Low Pkwy, Bushland Beach QLD 4818	

### Park Users

Club Name	Sport	Total participation (2018)
NORTH THURINGOWA RUGBY LEAGUE FOOTBALL CLUB INCORPORATED	Rugby league	408
Total		408

### Participation Spaces

Sport	Club name	Use per week (hours)	No. spaces	Description	Lit	Irrigated	Shared	Provisioning ratio spaces	Data source	Development potential
Rugby league	NORTH THURINGOWA RUGBY LEAGUE FOOTBALL CLUB INCORPORATED		3.00	Field/s	1.00			1.66	Stock take	Install irrigation to all fields and lights to two fields
Total			3.00		1.00			1.66		

### Lease / Licence Register

Lessee / Licensee	Purpose of lease / Licence	Status	Lease term
North Thuringowa Senior Rugby League Club Inc	Rugby League Fields	Current	5 Years
North Thuringowa Rugby League Football Club	Clubhouse	Current	20 Years
North Thuringowa Junior Rugby League Club Inc	Rugby League Fields	Current	5 Years

### Master Plan Details

No.	Element	More information	Use
<sup>9</sup>	Improved participation space	Rugby league fields	Rugby league
<sup>10</sup>	Improved participation space	Rugby league fields	Touch football
<sup>11</sup>	New participation space	Sports oval / Hockey field	Hockey
<sup>12</sup>	New participation space	Netball courts	Netball
<sup>13</sup>	New park recreation space	Dog off-leash facility	Public
<sup>14</sup>	New park embellishment	Playgrounds	Public
<sup>15</sup>	New park embellishment	BBQ	Public
<sup>16</sup>	New park recreation space	Basketball half-court	Public
<sup>17</sup>	New park recreation space	New bocce/petanque facility	Public
<sup>18</sup>	New park recreation space	New model car zone	Public
<sup>19</sup>	New park recreation space	New walking and fitness trail	Public
<sup>20</sup>	New participation space	New lawn bowls area	Bowls

### Park Classifications

Public Open Space Management Type	Hierarchy	Sport
District	Bushland	Rugby league
	District recreation	
	District sport	

### Building Register

Building No.	Building description	Club name
1	Club Facilities	NORTH THURINGOWA RUGBY LEAGUE FOOTBALL CLUB INCORPORATED

### Recent Works for Queensland Projects

Element	More information	Use

### Asset Register

Asset description
Barbecue
Barrier Rail
Bicycle Rack
Bin
Combination
Component
Dog Bag Dispenser
Drink Fountain
Gate
Goal Posts
Grass
Landscaping
Lighting - Bollard
Lighting - Other
Monument
Park Bench
Park Seat
PEGGY BANFIELD PARK
PEGGY BANFIELD SPORT
Picnic Set
Pool Fence
Rubber Mould Feature
Shade Shelter
Shelter
Sign
Single Bollard
Skate Park
SKATE PK (PEGGY)
Softfall
Sporting Field
Sports Court
Spring Toy
Sun Shelter
Swing

### Locality Map

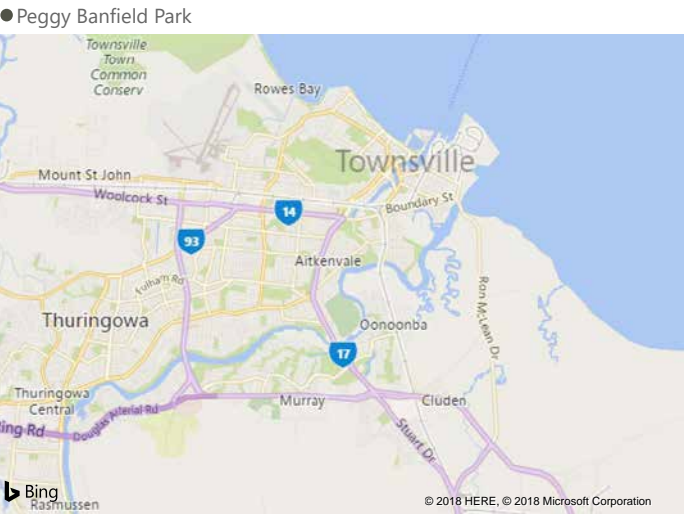



30. Queens Park





### 30. Queens Park

#### Locality Details

LRA	Suburb	Site address	Alternative name
1	CASTLE HILL	Queens Gardens, 25 Paxton St, North Ward QLD 4810	

#### Park Users

Club Name	Sport	Total participation (2018)
TOWNSVILLE CENTRAL BRANCH LITTLE ATHLETICS CENTRE INC.	Athletics, track and field	96
CLEVELAND TENNIS CLUB INC.	Tennis	38
NORTH'S TENNIS CLUB INC.	Tennis	40
JOTS-TIGERS TOUCH CLUB INCORPORATED	Touch football	87
Total		261

#### Participation Spaces

Sport	Club name	Use per week (hours)	No. spaces	Description	Lit	Irrigated	Shared	Provisioning ratio spaces	Data source	Development potential
Athletics, track and field	TOWNSVILLE CENTRAL BRANCH LITTLE ATHLETICS CENTRE INC.	5	1.00	400m track	0.00	1.00	No		Club survey	
Athletics, track and field	TOWNSVILLE CENTRAL BRANCH LITTLE ATHLETICS CENTRE INC.	5	6.00	Field/s	0.00	6.00	No		Club survey	
Tennis	CLEVELAND TENNIS CLUB INC.	120	2.00	Court/s	2.00	0.00	No	2.00	Club survey / Stocktake	
Tennis	NORTH'S TENNIS CLUB INC.	20	2.00	Court/s	0.00	0.00	Yes	1.32	Club survey / Stocktake	
Touch football	JOTS-TIGERS TOUCH CLUB INCORPORATED	4	3.00	Field/s	3.00	3.00	No	1.79	Club survey / Stocktake	
Touch football	SHARKS SPORTING CLUB TOWNSVILLE INC.	4	4.00	Field/s	8.00	8.00	Yes	2.38	Club survey / Stocktake	
Touch football	TOWNSVILLE CASTLE HILL TOUCH ASSOCIATION INCORPORATED	60	12.00	Field/s	10.00	12.00	Yes	7.15	Club survey / Stocktake	
Vigaro	THE TOWNSVILLE LADIES VIGORO ASSOCIATION INCORPORATED		4.00	Pitch/s	1.00	4.00			Stock take	
Vigaro	THE TOWNSVILLE LADIES VIGORO ASSOCIATION INCORPORATED		2.00	Practice nets					Stock take	
Total		218	36.00		24.00	34.00		14.64		

#### Lease / Licence Register

Lessee / Licensee	Purpose of lease / Licence	Status	Lease term
Townsville Ladies Vigoro Assoc Ltd	Clubhouse	Current	20 Years
Townsville Ladies Vigoro Assoc Ltd	Vigoro Fields	Current	5 Years
Townsville Central Little Athletics Inc	Athletics Fields	Current	5 Years
Townsville Castle Hill Touch Association Inc	Clubhouse	Current	10 Years
Townsville Castle Hill Touch Association Inc	Touch Football fields	Current	5 Years
Tennis Townsville Inc	Clubhouse / Tennis Courts	Current	9 Years
Sharks Sporting Club Townsville Inc	Touch Football fields	Current	5 Years
North's Tennis Club Inc	Clubhouse / Tennis Courts	Current	10 Years
Jots Tigers Touch Club Inc	Touch Football fields	Current	5 Years
Cleveland Tennis Club Inc	Clubhouse / Tennis Courts	Current	10 Years

#### Master Plan Details

No.	Element	More information	Use
-----	---------	------------------	-----

#### Park Classifications

Public Open Space Management Type	Hierarchy	Sport
District	Regional sport	Athletics, track and field
		Tennis
		Touch football
		Vigaro

#### Asset Register

Asset description
Basketball Court
Bin
Cricket Pitch
Garden Bed
Gate
Grass
Lighting - Boardwalk
Long Jump Sandpit
Plaque
QUEENS PARK
Sign
Single Bollard
Sporting Field
Sporting Net
Water Tap

#### Building Register

Building No.	Building description	Club name
1		TENNIS TOWNSVILLE INC.
2	Clubhouse/Tennis Courts	NORTH'S TENNIS CLUB INC.
4	Clubhouse/Tennis Courts	CLEVELAND TENNIS CLUB INC.
5	Clubhouse	THE TOWNSVILLE LADIES VIGORO ASSOCIATION INCORPORATED
33	Clubhouse	TOWNSVILLE CASTLE HILL TOUCH ASSOCIATION INCORPORATED

#### Recent Works for Queensland Projects

Element	More information	Use
---------	------------------	-----

#### Locality Map

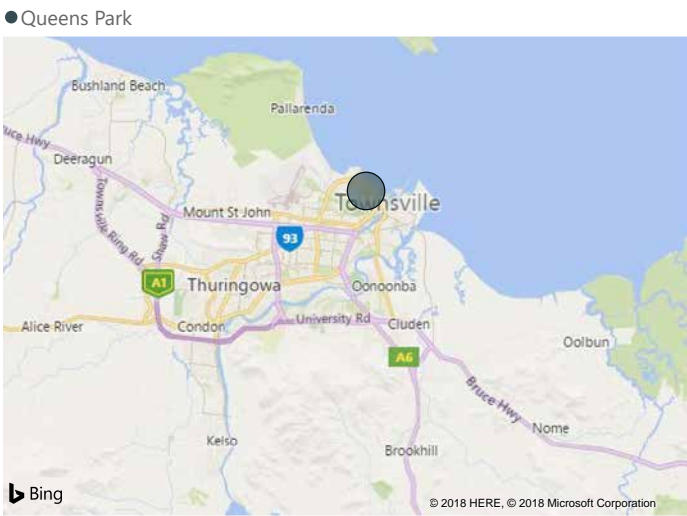



## 31. Riverway Precinct

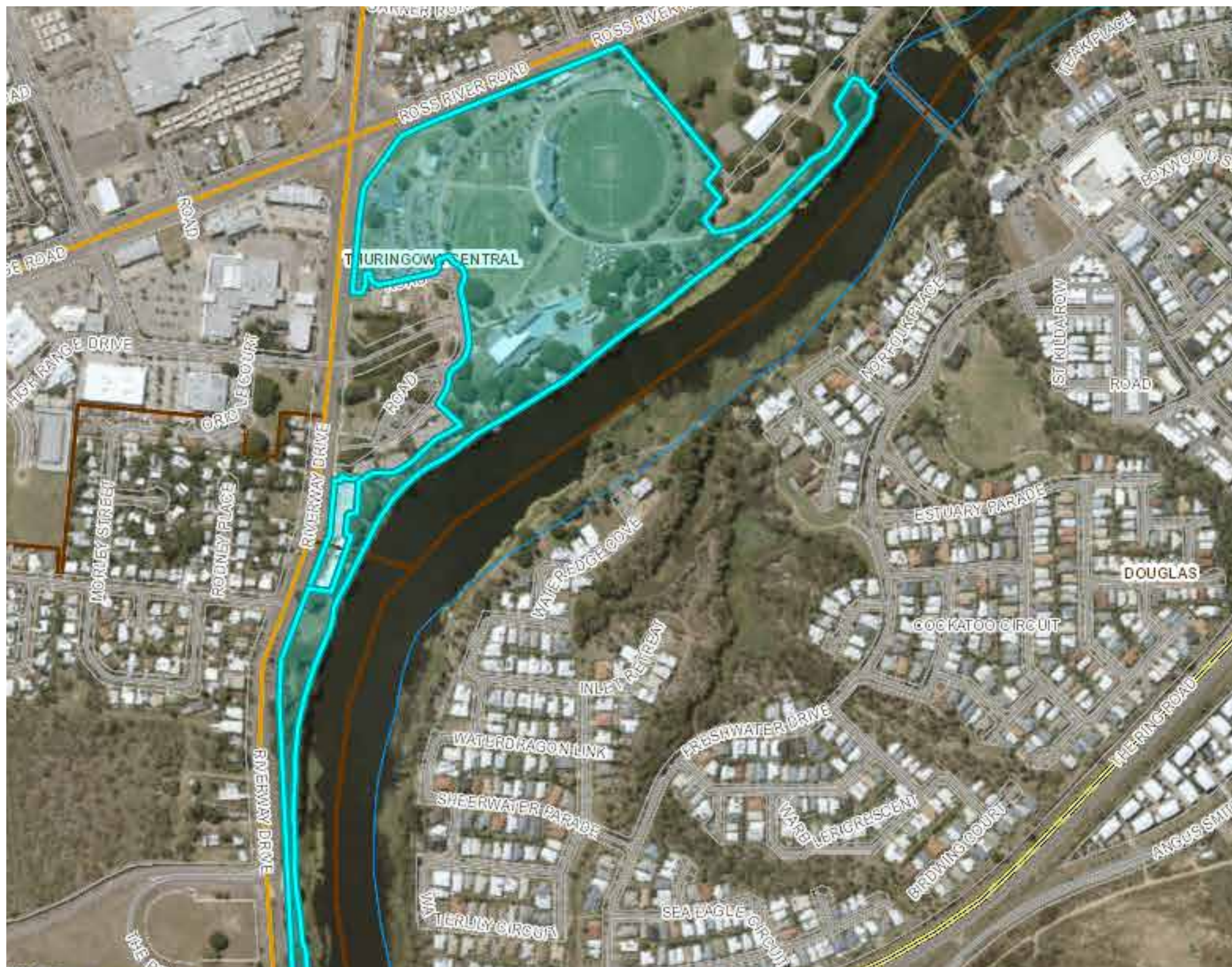



## 31. Riverway Precinct

### Locality Details

LRA	Suburb	Site address	Alternative name
10	CONDON	Sporting Drive, Condon QLD 4815	Pioneer Park, Tony Ireland Stadium, Riverway Stadium

### Park Classifications

Public Open Space Management Type	Hierarchy	Sport
Regional	District sport	Australian football
	Regional recreation	Cricket

### Asset Register

Asset description
All Abilities Play
Arbour
Barbecue
Barrier Rail
Bicycle Rack
Bin
Combination
Component
Dog Bag Dispenser
Drink Fountain
Entry Statement
Fencing
Flag Pole
Fountain
Garden Bed
Gate
Goal Posts
Grass
Hardscape
Lighting - Other
Park Bench
Park Seat
Picnic Set
Planter Box
Platform
RIVERWAY
RIVERWAY PARK
Riverway Park - Infr
RIVERWAY SKATE PK
Riveway Playground
Shade Shelter
Shelter - Lookout
Sign
Single Bollard
Skate Park
Softfall
Sun Shelter
Swing
Switchboard
Trees
Wall
Water Tap

### Park Users

Club Name	Sport	Total participation (2018)
THURINGOWA BULLDOGS AUSTRALIAN FOOTBALL CLUB INC.	Australian football	291
SUBURBAN PARKS CRICKET CLUB INC	Cricket	140
Total		431

### Participation Spaces

Sport	Club name	Use per week (hours)	No. spaces	Description	Lit	Irrigated	Shared	Provisioning ratio spaces	Data source	Development potential
Cricket	SUBURBAN PARKS CRICKET CLUB INC		2.00	Pitch/s	2.00	2.00		2.00	Stock take	
Cricket	SUBURBAN PARKS CRICKET CLUB INC		10.00	Practice nets					Stock take	
Australian football	THURINGOWA BULLDOGS AUSTRALIAN FOOTBALL CLUB INC.	20	2.00	oval/s	2.00	2.00	No	2.00	Club survey / Stocktake	Second field lights may not be competition standard
Total		20	14.00		4.00	4.00		4.00		

### Lease / Licence Register

Lessee / Licensee	Purpose of lease / Licence	Status	Lease term
Thuringowa Bulldogs Australian Football Club	Office Space	Current	20 Years
AFL Queensland Limited	Office Space	Future	5 Years

### Building Register

Building No.	Building description	Club name
1		Headspace Townsville Division of General Practice Pty Ltd

### Master Plan Details

Element	More information	Use

### Recent Works for Queensland Projects

Element	More information	Use

### Locality Map

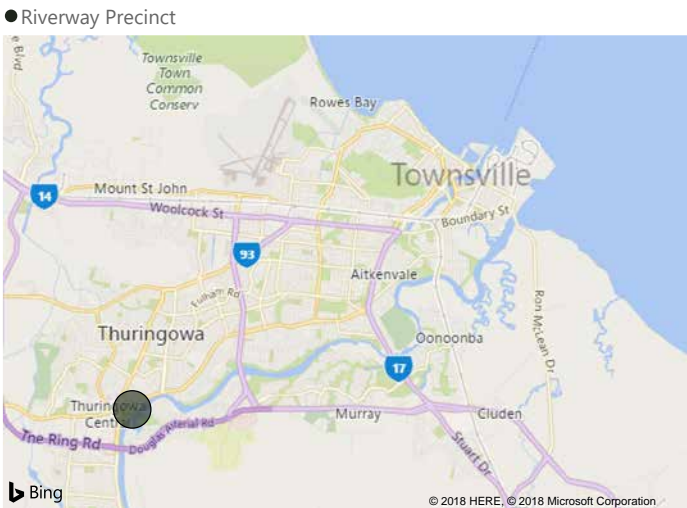



32. Rupertswood Park



Locality Details

LRA	Suburb	Site address	Alternative name
6	ALICE RIVER	Progress Road, Alice River QLD	

Park Classifications

Public Open Space Management Type	Hierarchy	Sport
District	Local recreation	Tennis
	District sport (rural)	Equestrian
	Community hall	Cricket

Park Users

Club name	Sport	Total participation (2018)
RUPERTSWOOD & DISTRICT HORSE CLUB INC.	Equestrian	50
Total		50

Lease / Licence Register

Lessee / Licensee	Purpose of lease / Licence	Status	Lease term
The Scout Assoc of Australia Queensland Branch Inc	Scout Hall	Future	10 Years
Rupertswood & District Horse Club Inc	Clubhouse / Horse Areana	Current	10 Years
Rupertswood & District Community Association Inc	Community Centre	Current	10 Years

Building Register

Building No.	Building description	Club name
1		Rupertswood & District Community Assoc
2		RUPERTSWOOD & DISTRICT HORSE CLUB INC.
3		The Scout Assoc. Of Australia Queensland Branch

Locality Map



Asset Register

Asset description
Barbecue
Barrier Rail
Basketball Court
Bin
Combination
Cricket Pitch
Drink Fountain
Grass
Lighting - Other
Park Bench
Picnic Set
RUPERTSWOOD PARK
Shade Shelter
Sign
Softfall
Sporting Field
Sun Shelter
Swing
Switchboard
Water Tap

Master Plan Details

Element	More information	Use

Recent Works for Queensland Projects

Element	More information	Use

Participation Spaces

Sport	Club name	Use per week (hours)	No. spaces	Description	Lit	Irrigated	Shared	Provisioning ratio	spaces	Data source	Development potential
Tennis			2.00	Court/s	2.00				2.00	Stock take	Untenanted tennis courts
Cricket			1.00	Pitch/s						Stock take	Unused cricket pitch
Equestrian	RUPERTSWOOD & DISTRICT HORSE CLUB INC.	6	1.00	Sand arena/s	1.00	0.00	No			Stock take	Very large parcel of land
Total		6	4.00		3.00	0.00			2.00		



33. Stuart Park



Locality Details

LRA	Suburb	Site address	Alternative name
11	STUART	Southwood Road, Stuart QLD 4811	

Park Classifications

Public Open Space Management Type	Hierarchy	Sport
Local - Sport	Unallocated District sport	Polocrosse

Park Users

Club name	Sport	Total participation (2018)
TOWNSVILLE POLOCROSSE CLUB INC.	Polocrosse	73
Total		73

Lease / Licence Register

Lessee / Licensee	Purpose of lease / Licence	Status	Lease term
Townsville Polocrosse Club Inc	Clubhouse / Horse Areana	Current	20 Years
Townsville Polocrosse Club Inc	Horse Arena	Current	5 Years

Building Register

Building No.	Building description	Club name
1	Club Facilities	TOWNSVILLE POLOCROSSE CLUB INC.

Locality Map

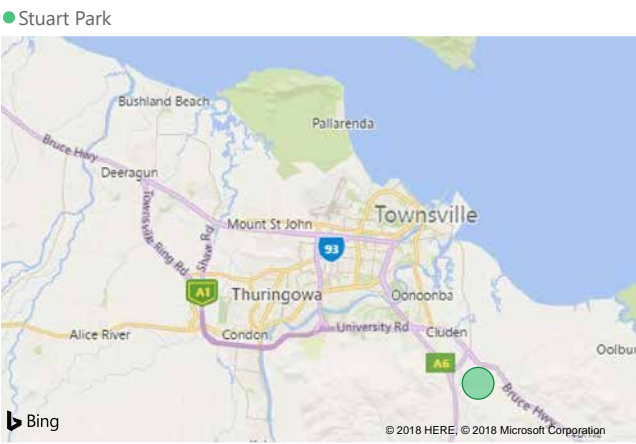

Asset Register

Asset description
Grass
Sporting Field
STUART PARK
Trees

Master Plan Details

Element	More information	Use

Recent Works for Queensland Projects

Element	More information	Use

Participation Spaces

Sport	Club name	Use per week (hours)	No. spaces	Description	Lit	Irrigated	Shared	Provisioning ratio	spaces	Data source	Development potential
Polocrosse	TOWNSVILLE POLOCROSSE CLUB INC.	3	2.00	Field/s	0.00	0.00	No		1.00	Club survey	Lighting and irrigation
Total		3	2.00		0.00	0.00			1.00		



34. The Green



Locality Details

LRA	Suburb	Site address	Alternative name
	BURDELL	Iris Lane, Burdell QLD 4818	

Asset Register

Asset description
THE GREEN

Park Classifications

Public Open Space Management Type	Hierarchy	Sport
	District sport	Cricket
		Australian football

Park Users

Club Name	Sport	Total participation (2018)
NORTHERN BEACHES CRICKET CLUB INC.	Cricket	84
NORTHERN BEACHES SUNS AUSTRALIAN FOOTBALL CLUB INC.	Australian football	245
Total		329

Lease / Licence Register

Lessee / Licensee	Purpose of lease / Licence	Status	Lease term
Townsville Cricket Inc	Cricket Fields	Future	
Northern Beaches Suns AFL Club Inc	AFL fields	Current	5 Years
Northern Beaches Cricket Club Inc	Cricket Fields	Current	5 Years
AFL Townsville Inc	AFL fields	Current	5 Years
AFL Townsville Inc	Clubhouse / Cyclone Shelter	Current	10 Years

Building Register

Building No.	Building description	Club name
--------------	----------------------	-----------

Locality Map

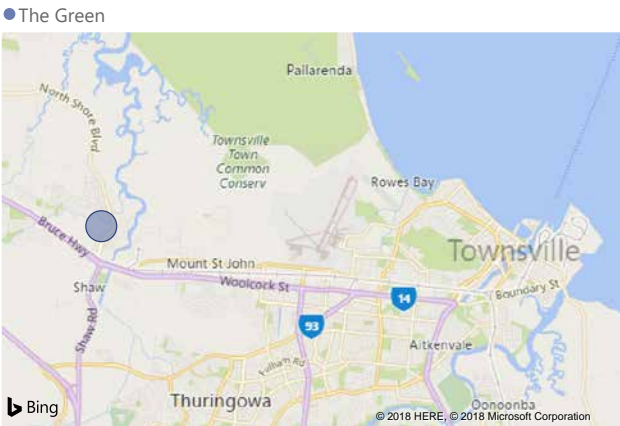

Master Plan Details

Element	More information	Use
---------	------------------	-----

Recent Works for Queensland Projects

Element	More information	Use
---------	------------------	-----

Participation Spaces

Club name	Sport	Use per week (hours)	No. spaces	Description	Lit	Irrigated	Shared	Provisioning ratio spaces	Data source	Development potential
NORTHERN BEACHES SUNS AUSTRALIAN FOOTBALL CLUB INC.	Australian football	45	1.00	Hall/s	1.00	0.00	Yes		Club survey / Stocktake	
NORTHERN BEACHES SUNS AUSTRALIAN FOOTBALL CLUB INC.	Australian football	45	1.00	oval/s	0.00	1.00	Yes	0.66	Club survey / Stocktake	Install lighting
NORTHERN BEACHES CRICKET CLUB INC.	Cricket		1.00	Pitch/s		1.00	Yes	1.00	Stock take	
Total		90	3.00		1.00	2.00		1.66		



35. The Strand Precinct





35. The Strand Precinct

Locality Details

LRA	Suburb	Site address	Alternative name
1	NORTH WARD	The Strand, Townsville City QLD 4810	

Park Classifications

Public Open Space Management Type
Regional

Hierarchy
Regional recreation

Sport
Canoeing/Kayaking
Dragon boat racing
Lifesaving
Outrigger canoe

Park Users

Club Name	Sport	Total participation (2018)
TOWNSVILLE KAYAK CLUB INC.	Canoeing/Kayaking	12
DRAGONS ABREAST TOWNSVILLE INC	Dragon boat racing	41
NQ PHOENIX DRAGON BOAT CLUB INC.	Dragon boat racing	54
TOWNSVILLE DRAGON BOAT CLUB INC.	Dragon boat racing	35
ARCADIAN SURF LIFESAVING CLUB INC.	Lifesaving surf	221
TOWNSVILLE PICNIC BAY SURF LIFESAVING CLUB INC.	Lifesaving surf	146
CORAL SEA OUTRIGGER CANOE CLUB INC.	Outrigger canoe	65
MAGNETIC ISLAND OUTRIGGER CANOE CLUB INC.	Outrigger canoe	15
TOWNSVILLE OUTRIGGER CANOE CLUB INC	Outrigger canoe	71
TOWNSVILLE SAILING CLUB INC	Sailing	95
Total		755

Participation Spaces

Sport	Club name	Use per week (hours)	No. spaces	Description	Lit	Irrigated	Shared	Provisioning ratio spaces	Data source	Development potential
Canoeing/Kayaking	TOWNSVILLE KAYAK CLUB INC.		1.00	Water course/s	0.00	0.00	Yes		Draft feedback	
Dragon boat racing	NQ PHOENIX DRAGON BOAT CLUB INC.	10	1.00	Activity space/s	1.00	0.00	Yes		Club survey	
Dragon boat racing	NQ PHOENIX DRAGON BOAT CLUB INC.	10	1.00	Floor/s	0.00	0.00	Yes		Club survey	
Dragon boat racing	NQ PHOENIX DRAGON BOAT CLUB INC.	10	1.00	Marshalling area/s	0.00	0.00	Yes		Club survey	
Dragon boat racing	NQ PHOENIX DRAGON BOAT CLUB INC.	10	1.00	Oval/s	0.00	0.00	Yes		Club survey	
Dragon boat racing	NQ PHOENIX DRAGON BOAT CLUB INC.	10	1.00	Warm up space/s	0.00	0.00	Yes		Club survey	
Dragon boat racing	DRAGONS ABREAST TOWNSVILLE INC	3	1.00	Water course/s	0.00	0.00	Yes		Club survey	
Dragon boat racing	NQ PHOENIX DRAGON BOAT CLUB INC.	10	1.00	Water course/s	0.00	0.00	Yes		Club survey	
Dragon boat racing	TOWNSVILLE DRAGON BOAT CLUB INC.		1.00	Water course/s	0.00	0.00	Yes		Draft feedback	
Lifesaving	TOWNSVILLE PICNIC BAY SURF LIFESAVING CLUB INC.	10	1.00	Activity space/s	0.00	0.00	Yes		Club survey	
Lifesaving	TOWNSVILLE PICNIC BAY SURF LIFESAVING CLUB INC.	10	1.00	Water course/s	0.00	0.00	No		Club survey	
Lifesaving	ARCADIAN SURF LIFESAVING CLUB INC.		1.00	Water course/s	0.00	0.00	Yes		Draft feedback	
Lifesaving	SURF LIFE SAVING QUEENSLAND NORTH BARRIER BRANCH INC.		1.00	Water course/s	0.00	0.00	Yes		Draft feedback	
Outrigger canoe	TOWNSVILLE OUTRIGGER CANOE CLUB INC	8	1.00	Activity space/s	0.00	0.00	Yes		Club survey	
Outrigger canoe	CORAL SEA OUTRIGGER CANOE CLUB INC.	25	1.00	Water course/s	0.00	0.00	Yes		Club survey	
Outrigger canoe	MAGNETIC ISLAND OUTRIGGER CANOE CLUB INC.		1.00	Water course/s	0.00	0.00	Yes		Draft feedback	
Sailing	TOWNSVILLE SAILING CLUB INC	21	1.00	Water course/s	12.00	0.00	Yes		Club survey	
Waterskiing/Wakeboarding	SOUTHERN CROSS WATER-SKI CLUB INC.		1.00	Water course/s	0.00	0.00	Yes		Draft feedback	
Total		137	18.00		13.00	0.00				

Lease / Licence Register

Lessee / Licensee	Purpose of lease / Licence	Status	Lease term
Townsville Sailing Club Inc	Row boat storage	Current	5 Years
Townsville Picnic Bay Surf Life Saving Club Inc	Clubhouse	Current	20 Years
Townsville Outrigger Canoe Club Inc	Row boat storage	Current	5 Years
Townsville Dragon Boat Club Inc	Row boat storage	Current	5 Years
Surf Life Saving Queensland	Storage Shed	Current	3 Years
NQ Pheonix Dragon Boat Club Inc	Row boat storage	Current	5 Years
Magnetic Island Outrigger Canoe Club Inc	Row boat storage	Current	5 Years
Dragons Abreast Townsville Inc	Row boat storage	Current	5 Years
Coral Sea Outrigger Canoe Club Inc	Row boat storage	Current	5 Years
Arcadian Surf Life Saving Club Inc - Clubhouse	Clubhouse	Current	10 Years

Building Register

Building No.	Building description	Club name
1	Storage Room	ARCADIAN SURF LIFESAVING CLUB INC.
7	Clubhouse	TOWNSVILLE PICNIC BAY SURF LIFESAVING CLUB INC.
8	Clubhouse	ARCADIAN SURF LIFESAVING CLUB INC.

Master Plan Details

No.	Element	More information	Use
-----	---------	------------------	-----

Recent Works for Queensland Projects

Element	More information	Use
---------	------------------	-----

Locality Map

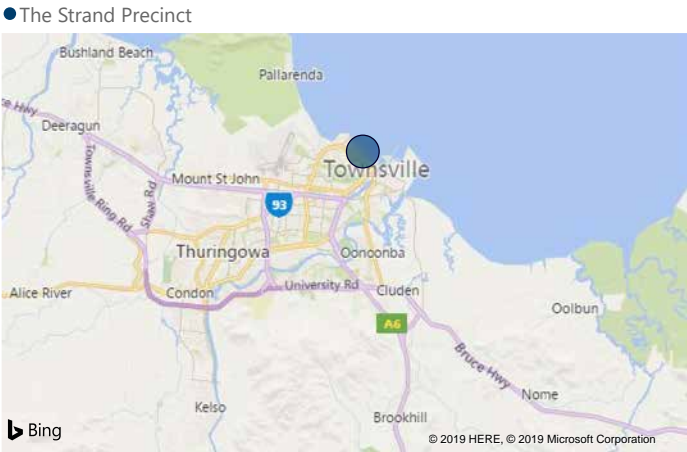

Asset Register

Asset description
Barbecue
Barrier Rail
Basketball Court
Beach Shower
Bicycle Rack
Bin
Climbing Frame
Combination
Component
Drink Fountain
Electrical Housing
Fencing
Filleting Table
FISHING JETTY
Fitness Equipment
Garden Bed
Grass
Lifeguard Tower
Lighting - Bollard
Lighting - Ground
Lighting - Other
MITCHELL
Park Bench
Park Seat
Picnic Set
Shade Shelter
Sign
Single Bollard
Softfall
STRAND PARK HEADWORK
STRAND PK NTH
STRAND PK STH
Sun Shelter
Switchboard
The Strand - Junior
The Strand Hanging A
The Strand Precinct
Trees
Vinegar Bottle Stand
Wall
Water Tap



### 36. Townsville District Junior Rugby League (Kern Brothers Drive Park)





### 36. Townsville District Junior Rugby League (Kern Brothers Drive

Locality Details

LRA	Suburb	Site address	Alternative name
KIRWAN		132 Kern Brothers Drive, Kirwan QLD 4817	Kern Brothers

Park Classifications

Public Open Space Management Type	Hierarchy	Sport
District - Sport	District sport	Rugby league

Asset Register

Asset description
Sporting Field
TOWNSVILLE DISTRICT J

Park Users (Club Survey)

Club Name	Sport	Junior players	Senior players
TOWNSVILLE AND DISTRICT JUNIOR RUGBY LEAGUE INCORPORATED	Rugby league	3000	90
TOWNSVILLE AND DISTRICT RUGBY LEAGUE REFEREES ASSOCIATION INC.	Rugby league	60	30
Total		3060	120

Participation Spaces

Sport	Club name	Use per week (hours)	No. spaces	Description	Lit	Irrigated	Shared	Provisioning ratio spaces	Data source	Development potential
Rugby league	TOWNSVILLE AND DISTRICT JUNIOR RUGBY LEAGUE INCORPORATED	21	3.50	Field/s	3.50	3.50	No	3.50	Club survey / Stocktake	
Total		21	3.50		3.50	3.50		3.50		

Lease / Licence Register

Lessee / Licensee	Purpose of lease / Licence	Status	Lease term
Townsville & District Junior Rugby League Inc	Clubhouse / Football Fields	Current	30 Years

Building Register

Building No.	Building description	Club name
1		TOWNSVILLE AND DISTRICT JUNIOR RUGBY LEAGUE INCORPORATED

Master Plan Details

Element	More information	Use

Recent Works for Queensland Projects

Element	More information	Use

Locality Map

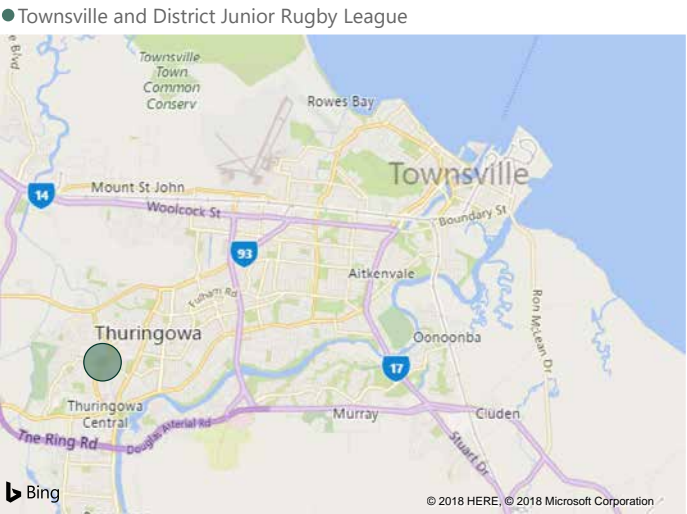



37. Victoria Park





37. Victoria Park

Locality Details

LRA	Suburb	Site address	Alternative name
2	SOUTH TOWNSVILLE	65 Morey St, South Townsville QLD 4810	

Park Users

Club Name	Sport	Total participation (2018)
SOUTH TOWNSVILLE BOWLS CLUB INC	Bowls	265
ESTATES SOCCER CLUB INC.	Football/soccer	80
TOWNSVILLE CITY AUTOSPORTS CLUB INC.	Motor sport	61
UNITED SUBURBS JUNIOR RUGBY LEAGUE FOOTBALL CLUB INC.	Rugby league	90
Total		496

Participation Spaces

Sport	Club name	Use per week (hours)	No. spaces	Description	Lit	Irrigated	Shared	Provisioning ratio spaces	Data source	Development potential
Bowls	SOUTH TOWNSVILLE BOWLS CLUB INC	30	2.00	Green/s	2.00	0.00	No	2.00	Club survey / Stocktake	
Football/soccer	ESTATES SOCCER CLUB INC.	10	2.00	Field/s	1.00	2.00	Yes	1.66	Club survey / Stocktake	
Motor sport	TOWNSVILLE CITY AUTOSPORTS CLUB INC.	1	1.00	Hall/s	0.00	0.00	No		Club survey / Stocktake	
Rugby league	UNITED SUBURBS JUNIOR RUGBY LEAGUE FOOTBALL CLUB INC.		2.00	Field/s	0.00	2.00		1.32	Club survey / Stocktake	Sharing potential
Total		41	7.00		3.00	4.00		4.98		

Lease / Licence Register

Lessee / Licensee	Purpose of lease / Licence	Status	Lease term
United Suburbs Junior Rugby League Club Inc	Rugby League Fields	Current	10 Years
United Suburbs Junior Rugby League Club Inc	Storage Shed	Current	10 Years
Townsville City Autosports Club Inc	Clubhouse	Current	10 Years
South Townsville Bowls Club Inc	Bowls Club	Current	10 Years
National Spiritual Assembly of the Baha'is of Aust	Building	Current	20 Years
Estates Soccer Club Inc	Clubhouse	Current	10 Years
Estates Soccer Club Inc	Soccer fields	Current	5 Years

Master Plan Details

Element	More information	Use

Park Classifications

Public Open Space Management Type	Hierarchy	Sport
Local - Sport	Community centre	Bowls
	District sport	Football/soccer
	Local recreation	Motor sport
	Specialised sport	Rugby league

Building Register

Building No.	Building description	Club name
1	Bowling Green	SOUTH TOWNSVILLE BOWLS CLUB INC
1	Club Facilities	TOWNSVILLE NORTH STAR ATHLETIC CLUB INC.
2	Clubhouse	TOWNSVILLE CITY AUTOSPORTS CLUB INC.
3	Clubhouse	National Spiritual Assembly of the Baha'is of Aust
4	Clubhouse	ESTATES SOCCER CLUB INC.
5	Shipping Container	UNITED SUBURBS JUNIOR RUGBY LEAGUE FOOTBALL CLUB INC.

Recent Works for Queensland Projects

Element	More information	Use

Asset Register

Asset description
Barbecue
Basketball Court
Bin
Combination
Component
Drink Fountain
Garden Bed
Grass
Park Bench
Park Seat
Picnic Set
Play Equipment Victo
Shade Shelter
Sign
Single Bollard
Softfall
Sporting Field
Swing
Switchboard
Trees
VIC PK
VICTORIA PARK

Locality Map

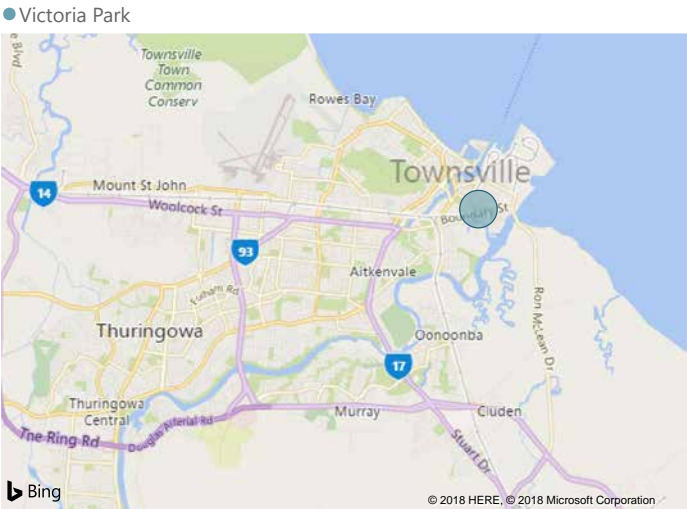



38. Warrina Park





### 38. Warrina Park

#### Locality Details

LRA	Suburb	Site address	Alternative name
3	CURRAJONG	Cambridge Street, Currajong QLD 4812	

#### Park Classifications

Public Open Space Management Type	Hierarchy	Sport
Local - Sport	District sport	Rugby union
	Local recreation	

#### Asset Register

Asset description
Barrier Rail
Bin
Combination
Drink Fountain
Garden Bed
Gate
Grass
Lighting - Other
Park Seat
Picnic Set
Play Equipment Warri
Shade Shelter
Single Bollard
Softfall
Sporting Field
Sun Shelter
Swing
Switchboard
Trees
WARRINA PARK
WARRINA PARK 1
WARRINA PARK 2
Warrina Park Combo S

#### Park Users

Club Name	Sport	Total participation (2018)
TEACHERS WEST RUGBY UNION FOOTBALL CLUB INCORPORATED	Rugby union	339
Total		339

#### Participation Spaces

Sport	Club name	Use per week (hours)	No. spaces	Description	Lit	Irrigated	Shared	Provisioning ratio spaces	Data source	Development potential
Rugby union	TEACHERS WEST RUGBY UNION FOOTBALL CLUB INCORPORATED	18	2.00	Field/s	1.00	2.00	Yes	1.66	Club survey / Stocktake	
Rugby union	TEACHERS WEST RUGBY UNION FOOTBALL CLUB INCORPORATED	18	1.00	Hall/s	1.00		No		Club survey	
Total		36	3.00		2.00	2.00		1.66		

#### Lease / Licence Register

Lessee / Licensee	Purpose of lease / Licence	Status	Lease term
Teachers West Rugby Union Football Club Inc	Clubhouse / Toilet Block	Current	10 Years
Teachers West Rugby Union Football Club Inc	Rugby Union Fields	Current	10 Years

#### Building Register

Building No.	Building description	Club name
--------------	----------------------	-----------

#### Master Plan Details

Element	More information	Use

#### Recent Works for Queensland Projects

Element	More information	Use

#### Locality Map

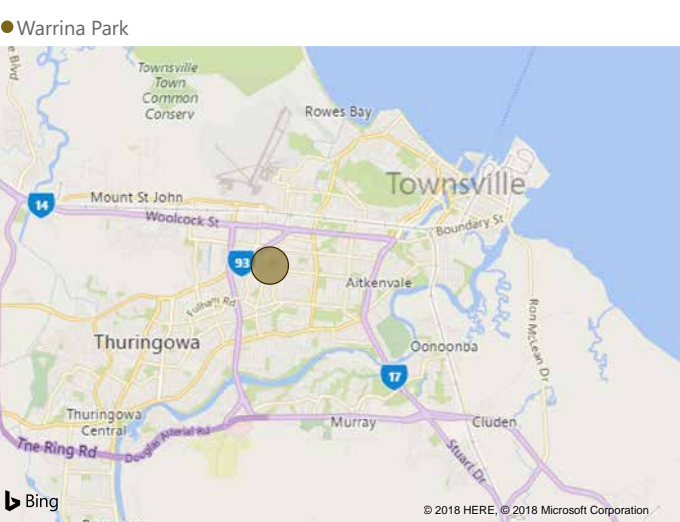



39. Western Lions Park





### 39. Western Lions Park

#### Locality Details

LRA	Suburb	Site address	Alternative name
3	HEATLEY	426 Fulham Road, Heatley QLD 4814	Charles Street Park

#### Park Classifications

Public Open Space Management Type	Hierarchy	Sport
Local - Sport	District sport	Rugby league
	Local recreation	

#### Park Users

Club Name	Sport	Total participation (2018)
WESTERN LIONS RLFC INC	Rugby league	553
Total		553

#### Participation Spaces

Sport	Club name	Use per week (hours)	No. spaces	Description	Lit	Irrigated	Shared	Provisioning ratio	spaces	Data source	Development potential
Rugby league	WESTERN LIONS RLFC INC	20	3.00	Field/s	1.00	2.50	No		2.00	Club survey / Stocktake	Add lighting
Total		20	3.00		1.00	2.50			2.00		

#### Lease / Licence Register

Lessee / Licensee	Purpose of lease / Licence	Status	Lease term
Western Lions Junior Rugby League Inc	Clubhouse	Current	10 Years
Western Lions Junior Rugby League Inc	Rugby League Fields	Current	9 Years
Western Lions Junior Rugby League Inc	Storage Shed	Current	9 Years

#### Building Register

Building No.	Building description	Club name
1	Storage Facility	WESTERN LIONS RLFC INC
2	Clubhouse	WESTERN LIONS RLFC INC

#### Master Plan Details

No.	Element	More information	Use
-----	---------	------------------	-----

#### Recent Works for Queensland Projects

Element	More information	Use
---------	------------------	-----

#### Asset Register

Asset description
Barbecue
Barrier Rail
Basketball Court
Bin
Combination
Component
Drink Fountain
Fencing
Fitness Equipment
Garden Bed
Gate
Grass
Lighting - Other
Park Bench
Park Seat
Picnic Set
Shade Shelter
Sign
Single Bollard
Softfall
Sporting Field
Spring Toy
Switchboard
WESTERN LIONS PARK
Western Lions Park -
WESTERN LYONS PARK

#### Locality Map





40. Wordsworth Park



Locality Details

LRA	Suburb	Site address	Alternative name
12	MOUNT ELLIOT	38 Glenn Road, Woodstock QLD 4816	Woodstock Horse Sports Club

Park Classifications

Public Open Space Management Type	Hierarchy	Sport
Local - Sport	District sport (rural)	Equestrian Dog sports

Park Users

Club name	Sport	Total participation (2018)
TOWNSVILLE OUTDOOR AGILITY DOG SPORTS INC.	Dog sports	192
TOWNSVILLE KENNEL ASSOCIATION INC.	Dog sports	95
WOODSTOCK HORSE SPORTS CLUB INC	Equestrian	90
Total		377

Lease / Licence Register

Lessee / Licensee	Purpose of lease / Licence	Status	Lease term
Woodstock Horse Sports Club Inc	Clubhouse / Horse Areana	Current	9 Years
Woodstock & District Sports & Recreational Club	Community Centre	Current	20 Years
Townsville Kennel Association Inc	Clubhouse	Current	10 Years
Townsville Kennel Association Inc	Dog Sports	Current	4 Years

Building Register

Building No.	Building description	Club name
1		WOODSTOCK HORSE SPORTS CLUB INC
2		WOODSTOCK & DISTRICT SPORTING & RECREATION ASSN INCORPORATED
3		TOWNSVILLE KENNEL ASSOCIATION INC.
4		Lime Hill-Elliott Rural Fire Brigade

Locality Map



Master Plan Details

Element	More information	Use

Recent Works for Queensland Projects

Element	More information	Use

Participation Spaces

Sport	Club name	Use per week (hours)	No. spaces	Description	Lit	Irrigated	Shared	Provisioning ratio spaces	Data source	Development potential
Dog sports	TOWNSVILLE KENNEL ASSOCIATION INC.	10	2.00	Activity space/s	2.00	2.00	Yes	2.00	Club survey / Stocktake	
Equestrian	Tropical North Coast Western Performance Club		3.00	Sand arena/s	2.00	1.00			Stock take	
Equestrian	WOODSTOCK HORSE SPORTS CLUB INC	15	3.00	Sand arena/s	2.00	1.00	No		Club survey / Stocktake	
Dog sports	TOWNSVILLE OUTDOOR AGILITY DOG SPORTS INC.		2.00	Field/s	0.00	0.00			Stock take	Sharing potential
Total		25	10.00		6.00	4.00		2.00		



41. Wulguru Park



Locality Details

LRA	Suburb	Site address	Alternative name
11	WULGURU	14 Edison Street, Wulguru QLD 4811	

Park Classifications

Public Open Space Management Type	Hierarchy	Sport
Local - Sport	Local recreation	Football/soccer
	District sport	
	Community centre	

Park Users

Club name	Sport	Total participation (2018)
WULGURU UNITED FOOTBALL CLUB INC.	Football/soccer	205
Total		205

Lease / Licence Register

Lessee / Licensee	Purpose of lease / Licence	Status	Lease term
Wulguru United Football Club Inc	Bore Pump	Current	10 Years
Wulguru United Football Club Inc	Clubhouse	Current	20 Years
Wulguru United Football Club Inc	Soccer fields	Current	5 Years
Wulguru United Football Club Inc	Toilet Block	Current	10 Years

Building Register

Building No.	Building description	Club name
1	Clubhouse	WULGURU UNITED FOOTBALL CLUB INC.
2	Toilet Block	WULGURU UNITED FOOTBALL CLUB INC.
3		The Scout Assoc. Of Australia Queensland Branch

Locality Map



Master Plan Details

Element	More information	Use

Recent Works for Queensland Projects

Element	More information	Use

Asset Register

Asset description
Barbecue
Basketball Court
Bin
Combination
Component
Fencing
Gate
Grass
Lighting - Other
Park Seat
Picnic Set
Play Equipment Wulgu
Shade Shelter
Sign
Single Bollard
Softfall
Sporting Field
Spring Toy
Swing
Trees
Water Tap
WULGURU PARK
WULGURU PK 1
WULGURU PK 2

Participation Spaces

Sport	Club name	Use per week (hours)	No. spaces	Description	Lit	Irrigated	Shared	Provisioning ratio spaces	Data source	Development potential
Football/soccer	WULGURU UNITED FOOTBALL CLUB INC.		2.50	Field/s	2.00	2.50		2.33	Stock take	
Total			2.50		2.00	2.50		2.33		