

Appendix C

MNES Report – Desktop results



EPBC Act Protected Matters Report

This report provides general guidance on matters of national environmental significance and other matters protected by the EPBC Act in the area you have selected.

Information on the coverage of this report and qualifications on data supporting this report are contained in the caveat at the end of the report.

Information is available about [Environment Assessments](#) and the EPBC Act including significance guidelines, forms and application process details.

Report created: 22/11/21 13:08:58

[Summary](#)

[Details](#)

[Matters of NES](#)

[Other Matters Protected by the EPBC Act](#)

[Extra Information](#)

[Caveat](#)

[Acknowledgements](#)

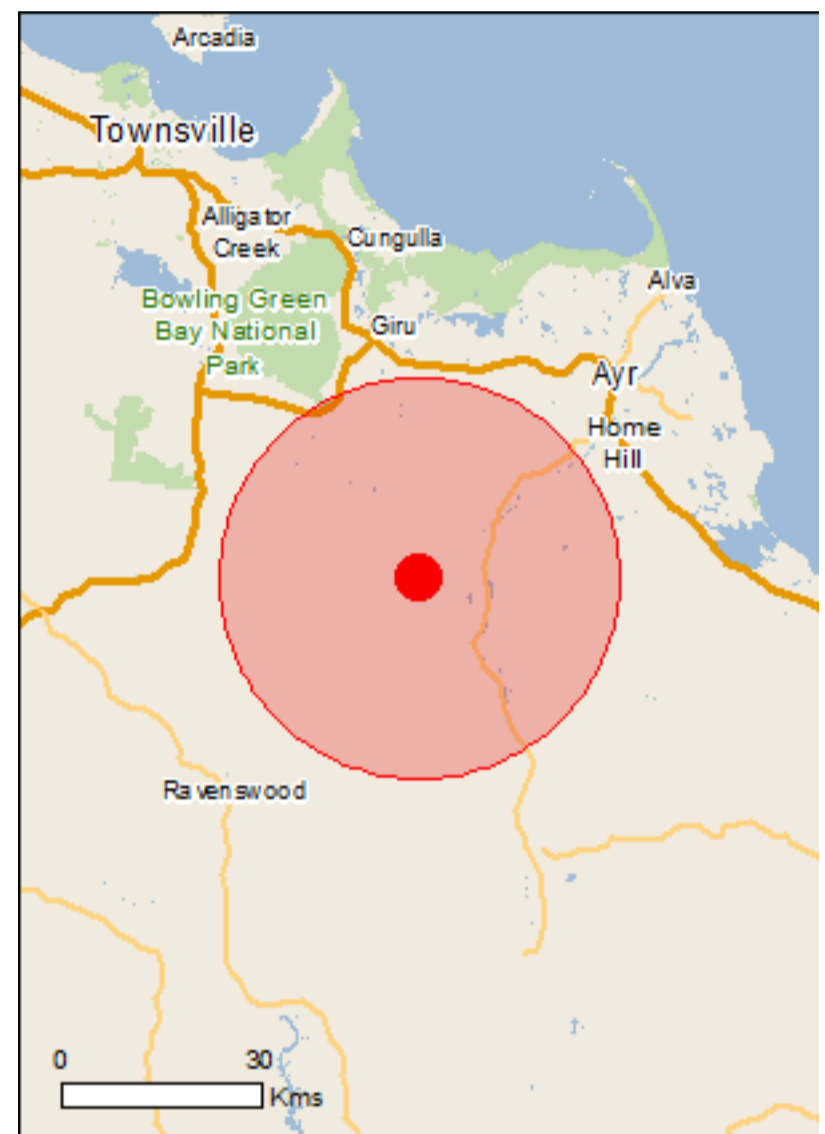

This map may contain data which are ©Commonwealth of Australia (Geoscience Australia), ©PSMA 2015

[Coordinates](#)

Buffer: 30.0Km

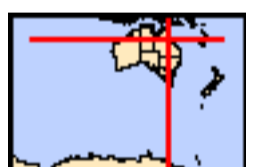

Summary

Matters of National Environmental Significance

This part of the report summarises the matters of national environmental significance that may occur in, or may relate to, the area you nominated. Further information is available in the detail part of the report, which can be accessed by scrolling or following the links below. If you are proposing to undertake an activity that may have a significant impact on one or more matters of national environmental significance then you should consider the [Administrative Guidelines on Significance](#).

World Heritage Properties:	None
National Heritage Places:	None
Wetlands of International Importance:	1
Great Barrier Reef Marine Park:	None
Commonwealth Marine Area:	None
Listed Threatened Ecological Communities:	2
Listed Threatened Species:	27
Listed Migratory Species:	18

Other Matters Protected by the EPBC Act

This part of the report summarises other matters protected under the Act that may relate to the area you nominated. Approval may be required for a proposed activity that significantly affects the environment on Commonwealth land, when the action is outside the Commonwealth land, or the environment anywhere when the action is taken on Commonwealth land. Approval may also be required for the Commonwealth or Commonwealth agencies proposing to take an action that is likely to have a significant impact on the environment anywhere.

The EPBC Act protects the environment on Commonwealth land, the environment from the actions taken on Commonwealth land, and the environment from actions taken by Commonwealth agencies. As heritage values of a place are part of the 'environment', these aspects of the EPBC Act protect the Commonwealth Heritage values of a Commonwealth Heritage place. Information on the new heritage laws can be found at <http://www.environment.gov.au/heritage>

A [permit](#) may be required for activities in or on a Commonwealth area that may affect a member of a listed threatened species or ecological community, a member of a listed migratory species, whales and other cetaceans, or a member of a listed marine species.

Commonwealth Land:	None
Commonwealth Heritage Places:	None
Listed Marine Species:	22
Whales and Other Cetaceans:	None
Critical Habitats:	None
Commonwealth Reserves Terrestrial:	None
Australian Marine Parks:	None

Extra Information

This part of the report provides information that may also be relevant to the area you have nominated.

State and Territory Reserves:	1
Regional Forest Agreements:	None
Invasive Species:	32
Nationally Important Wetlands:	5
Key Ecological Features (Marine)	None

Details

Matters of National Environmental Significance

Wetlands of International Importance (Ramsar)

[\[Resource Information \]](#)

Name	Proximity
Bowling green bay	Within 10km of Ramsar

Listed Threatened Ecological Communities

[\[Resource Information \]](#)

For threatened ecological communities where the distribution is well known, maps are derived from recovery plans, State vegetation maps, remote sensing imagery and other sources. Where threatened ecological community distributions are less well known, existing vegetation maps and point location data are used to produce indicative distribution maps.

Name	Status	Type of Presence
Poplar Box Grassy Woodland on Alluvial Plains	Endangered	Community may occur within area
Semi-evergreen vine thickets of the Brigalow Belt (North and South) and Nandewar Bioregions	Endangered	Community likely to occur within area

Listed Threatened Species

[\[Resource Information \]](#)

Name	Status	Type of Presence
Birds		
Calidris ferruginea Curlew Sandpiper [856]	Critically Endangered	Species or species habitat may occur within area
Erythrotriorchis radiatus Red Goshawk [942]	Vulnerable	Species or species habitat likely to occur within area
Falco hypoleucos Grey Falcon [929]	Vulnerable	Species or species habitat likely to occur within area
Hirundapus caudacutus White-throated Needletail [682]	Vulnerable	Species or species habitat known to occur within area
Neochmia ruficauda ruficauda Star Finch (eastern), Star Finch (southern) [26027]	Endangered	Species or species habitat likely to occur within area
Numenius madagascariensis Eastern Curlew, Far Eastern Curlew [847]	Critically Endangered	Species or species habitat known to occur within area
Poephila cincta cincta Southern Black-throated Finch [64447]	Endangered	Species or species habitat known to occur within area
Rostratula australis Australian Painted Snipe [77037]	Endangered	Species or species habitat likely to occur within area
Turnix olivii Buff-breasted Button-quail [59293]	Endangered	Species or species habitat may occur within area
Tyto novaehollandiae kimberli Masked Owl (northern) [26048]	Vulnerable	Species or species

Name	Status	Type of Presence
Mammals		
Dasyurus hallucatus Northern Quoll, Digul [Gogo-Yimidir], Wijingadda [Dambimangari], Wiminji [Martu] [331]	Endangered	Species or species habitat known to occur within area
Hipposideros semoni Semon's Leaf-nosed Bat, Greater Wart-nosed Horseshoe-bat [180]	Vulnerable	Species or species habitat may occur within area
Macroderma gigas Ghost Bat [174]	Vulnerable	Species or species habitat likely to occur within area
Phascolarctos cinereus (combined populations of Qld, NSW and the ACT) Koala (combined populations of Queensland, New South Wales and the Australian Capital Territory) [85104]	Vulnerable	Species or species habitat likely to occur within area
Rhinolophus robertsi Large-eared Horseshoe Bat, Greater Large-eared Horseshoe Bat [87639]	Vulnerable	Species or species habitat may occur within area
Saccolaimus saccolaimus nudicluniatus Bare-rumped Sheath-tailed Bat, Bare-rumped Sheath-tail Bat [66889]	Vulnerable	Species or species habitat likely to occur within area
Xeromys myoides Water Mouse, False Water Rat, Yirrkoo [66]	Vulnerable	Species or species habitat likely to occur within area
Plants		
Bulbophyllum globuliforme Miniature Moss-orchid, Hoop Pine Orchid [6649]	Vulnerable	Species or species habitat likely to occur within area
Dichanthium setosum bluegrass [14159]	Vulnerable	Species or species habitat known to occur within area
Eucalyptus raveretiana Black Ironbox [16344]	Vulnerable	Species or species habitat likely to occur within area
Marsdenia brevifolia [64585]	Vulnerable	Species or species habitat may occur within area
Omphalea celata [64586]	Vulnerable	Species or species habitat likely to occur within area
Tephrosia leveillei [16946]	Vulnerable	Species or species habitat likely to occur within area
Reptiles		
Denisonia maculata Ornamental Snake [1193]	Vulnerable	Species or species habitat may occur within area
Egernia rugosa Yakka Skink [1420]	Vulnerable	Species or species habitat likely to occur within area
Lerista vittata Mount Cooper Striped Skink, Mount Cooper Striped Lerista [1308]	Vulnerable	Species or species habitat may occur within area
Sharks		
Pristis pristis Freshwater Sawfish, Largetooth Sawfish, River Sawfish, Leichhardt's Sawfish, Northern Sawfish	Vulnerable	Species or species habitat likely to occur

Name	Status	Type of Presence
[60756]		within area
Listed Migratory Species		[Resource Information]
* Species is listed under a different scientific name on the EPBC Act - Threatened Species list.		
Name	Threatened	Type of Presence
Migratory Marine Birds		
Apus pacificus		
Fork-tailed Swift [678]		Species or species habitat likely to occur within area
Migratory Marine Species		
Crocodylus porosus		
Salt-water Crocodile, Estuarine Crocodile [1774]		Species or species habitat likely to occur within area
Pristis pristis		
Freshwater Sawfish, Largetooth Sawfish, River Sawfish, Leichhardt's Sawfish, Northern Sawfish [60756]	Vulnerable	Species or species habitat likely to occur within area
Migratory Terrestrial Species		
Cuculus optatus		
Oriental Cuckoo, Horsfield's Cuckoo [86651]		Species or species habitat may occur within area
Hirundapus caudacutus		
White-throated Needletail [682]	Vulnerable	Species or species habitat known to occur within area
Monarcha melanopsis		
Black-faced Monarch [609]		Species or species habitat likely to occur within area
Monarcha trivirgatus		
Spectacled Monarch [610]		Species or species habitat known to occur within area
Motacilla flava		
Yellow Wagtail [644]		Species or species habitat may occur within area
Myiagra cyanoleuca		
Satin Flycatcher [612]		Species or species habitat known to occur within area
Rhipidura rufifrons		
Rufous Fantail [592]		Species or species habitat likely to occur within area
Migratory Wetlands Species		
Actitis hypoleucos		
Common Sandpiper [59309]		Species or species habitat known to occur within area
Calidris acuminata		
Sharp-tailed Sandpiper [874]		Species or species habitat known to occur within area
Calidris ferruginea		
Curlew Sandpiper [856]	Critically Endangered	Species or species habitat may occur within area
Calidris melanotos		
Pectoral Sandpiper [858]		Species or species habitat known to occur within area
Gallinago hardwickii		
Latham's Snipe, Japanese Snipe [863]		Species or species habitat known to occur within area
Numenius madagascariensis		
Eastern Curlew, Far Eastern Curlew [847]	Critically Endangered	Species or species habitat known to occur

Name	Threatened	Type of Presence within area
Pandion haliaetus Osprey [952]		Species or species habitat known to occur within area
Tringa nebularia Common Greenshank, Greenshank [832]		Species or species habitat likely to occur within area

Other Matters Protected by the EPBC Act

Listed Marine Species [\[Resource Information \]](#)

* Species is listed under a different scientific name on the EPBC Act - Threatened Species list.

Name	Threatened	Type of Presence
Birds		
Actitis hypoleucos Common Sandpiper [59309]		Species or species habitat known to occur within area
Anseranas semipalmata Magpie Goose [978]		Species or species habitat may occur within area
Apus pacificus Fork-tailed Swift [678]		Species or species habitat likely to occur within area
Ardea ibis Cattle Egret [59542]		Species or species habitat may occur within area
Calidris acuminata Sharp-tailed Sandpiper [874]		Species or species habitat known to occur within area
Calidris ferruginea Curlew Sandpiper [856]	Critically Endangered	Species or species habitat may occur within area
Calidris melanotos Pectoral Sandpiper [858]		Species or species habitat known to occur within area
Chrysococcyx osculans Black-eared Cuckoo [705]		Species or species habitat known to occur within area
Gallinago hardwickii Latham's Snipe, Japanese Snipe [863]		Species or species habitat known to occur within area
Haliaeetus leucogaster White-bellied Sea-Eagle [943]		Species or species habitat known to occur within area

Name	Threatened	Type of Presence
Hirundapus caudacutus White-throated Needletail [682]	Vulnerable	Species or species habitat known to occur within area
Merops ornatus Rainbow Bee-eater [670]		Species or species habitat may occur within area
Monarcha melanopsis Black-faced Monarch [609]		Species or species habitat likely to occur within area
Monarcha trivirgatus Spectacled Monarch [610]		Species or species habitat known to occur within area
Motacilla flava Yellow Wagtail [644]		Species or species habitat may occur within area
Myiagra cyanoleuca Satin Flycatcher [612]		Species or species habitat known to occur within area
Numenius madagascariensis Eastern Curlew, Far Eastern Curlew [847]	Critically Endangered	Species or species habitat known to occur within area
Pandion haliaetus Osprey [952]		Species or species habitat known to occur within area
Rhipidura rufifrons Rufous Fantail [592]		Species or species habitat likely to occur within area
Rostratula benghalensis (sensu lato) Painted Snipe [889]	Endangered*	Species or species habitat likely to occur within area
Tringa nebularia Common Greenshank, Greenshank [832]		Species or species habitat likely to occur within area
Reptiles		
Crocodylus porosus Salt-water Crocodile, Estuarine Crocodile [1774]		Species or species habitat likely to occur within area

Extra Information

State and Territory Reserves	[Resource Information]
Name	State
Bowling Green Bay	QLD

Invasive Species

[[Resource Information](#)]

Weeds reported here are the 20 species of national significance (WoNS), along with other introduced plants that are considered by the States and Territories to pose a particularly significant threat to biodiversity. The following feral animals are reported: Goat, Red Fox, Cat, Rabbit, Pig, Water Buffalo and Cane Toad. Maps from Landscape Health Project, National Land and Water Resources Audit, 2001.

Name	Status	Type of Presence
Birds		
Acridotheres tristis Common Myna, Indian Myna [387]		Species or species habitat likely to occur within area
Anas platyrhynchos Mallard [974]		Species or species habitat likely to occur within area
Columba livia Rock Pigeon, Rock Dove, Domestic Pigeon [803]		Species or species habitat likely to occur within area
Lonchura punctulata Nutmeg Mannikin [399]		Species or species habitat likely to occur within area
Passer domesticus House Sparrow [405]		Species or species habitat likely to occur within area
Streptopelia chinensis Spotted Turtle-Dove [780]		Species or species habitat likely to occur within area
Sturnus vulgaris Common Starling [389]		Species or species habitat likely to occur within area
Frogs		
Rhinella marina Cane Toad [83218]		Species or species habitat known to occur within area
Mammals		
Bos taurus Domestic Cattle [16]		Species or species habitat likely to occur within area
Canis lupus familiaris Domestic Dog [82654]		Species or species habitat likely to occur within area
Capra hircus Goat [2]		Species or species habitat likely to occur within area
Equus caballus Horse [5]		Species or species habitat likely to occur within area
Felis catus Cat, House Cat, Domestic Cat [19]		Species or species habitat likely to occur within area
Feral deer Feral deer species in Australia [85733]		Species or species habitat likely to occur within area
Lepus capensis Brown Hare [127]		Species or species habitat likely to occur within area
Mus musculus House Mouse [120]		Species or species habitat likely to occur

Name	Status	Type of Presence within area
Oryctolagus cuniculus Rabbit, European Rabbit [128]		Species or species habitat likely to occur within area
Rattus rattus Black Rat, Ship Rat [84]		Species or species habitat likely to occur within area
Sus scrofa Pig [6]		Species or species habitat likely to occur within area
Vulpes vulpes Red Fox, Fox [18]		Species or species habitat likely to occur within area

Plants

Acacia nilotica subsp. indica Prickly Acacia [6196]		Species or species habitat may occur within area
Cabomba caroliniana Cabomba, Fanwort, Carolina Watershield, Fish Grass, Washington Grass, Watershield, Carolina Fanwort, Common Cabomba [5171]		Species or species habitat likely to occur within area
Cryptostegia grandiflora Rubber Vine, Rubbervine, India Rubber Vine, India Rubbervine, Palay Rubbervine, Purple Allamanda [18913]		Species or species habitat likely to occur within area
Eichhornia crassipes Water Hyacinth, Water Orchid, Nile Lily [13466]		Species or species habitat likely to occur within area
Hymenachne amplexicaulis Hymenachne, Olive Hymenachne, Water Stargrass, West Indian Grass, West Indian Marsh Grass [31754]		Species or species habitat likely to occur within area
Jatropha gossypifolia Cotton-leaved Physic-Nut, Bellyache Bush, Cotton-leaf Physic Nut, Cotton-leaf Jatropha, Black Physic Nut [7507]		Species or species habitat likely to occur within area
Lantana camara Lantana, Common Lantana, Kamara Lantana, Large-leaf Lantana, Pink Flowered Lantana, Red Flowered Lantana, Red-Flowered Sage, White Sage, Wild Sage [10892]		Species or species habitat likely to occur within area
Parkinsonia aculeata Parkinsonia, Jerusalem Thorn, Jelly Bean Tree, Horse Bean [12301]		Species or species habitat likely to occur within area
Parthenium hysterophorus Parthenium Weed, Bitter Weed, Carrot Grass, False Ragweed [19566]		Species or species habitat likely to occur within area
Salvinia molesta Salvinia, Giant Salvinia, Aquarium Watermoss, Kariba Weed [13665]		Species or species habitat likely to occur within area
Vachellia nilotica Prickly Acacia, Blackthorn, Prickly Mimosa, Black Piquant, Babul [84351]		Species or species habitat likely to occur within area

Reptiles

Ramphotyphlops braminus Flowerpot Blind Snake, Brahminy Blind Snake, Cacing Besi [1258]		Species or species habitat likely to occur within area
--	--	--

Nationally Important Wetlands [Resource Information]

Name	State
Barrattas Channels Aggregation	QLD

Name	State
Burdekin - Townsville Coastal Aggregation	QLD
Haughton Balancing Storage Aggregation	QLD
Jerona Aggregation	QLD
Junction of the Bogie River and Kirknie Creek Aggregation	QLD

Caveat

The information presented in this report has been provided by a range of data sources as acknowledged at the end of the report.

This report is designed to assist in identifying the locations of places which may be relevant in determining obligations under the Environment Protection and Biodiversity Conservation Act 1999. It holds mapped locations of World and National Heritage properties, Wetlands of International and National Importance, Commonwealth and State/Territory reserves, listed threatened, migratory and marine species and listed threatened ecological communities. Mapping of Commonwealth land is not complete at this stage. Maps have been collated from a range of sources at various resolutions.

Not all species listed under the EPBC Act have been mapped (see below) and therefore a report is a general guide only. Where available data supports mapping, the type of presence that can be determined from the data is indicated in general terms. People using this information in making a referral may need to consider the qualifications below and may need to seek and consider other information sources.

For threatened ecological communities where the distribution is well known, maps are derived from recovery plans, State vegetation maps, remote sensing imagery and other sources. Where threatened ecological community distributions are less well known, existing vegetation maps and point location data are used to produce indicative distribution maps.

Threatened, migratory and marine species distributions have been derived through a variety of methods. Where distributions are well known and if time permits, maps are derived using either thematic spatial data (i.e. vegetation, soils, geology, elevation, aspect, terrain, etc) together with point locations and described habitat; or environmental modelling (MAXENT or BIOCLIM habitat modelling) using point locations and environmental data layers.

Where very little information is available for species or large number of maps are required in a short time-frame, maps are derived either from 0.04 or 0.02 decimal degree cells; by an automated process using polygon capture techniques (static two kilometre grid cells, alpha-hull and convex hull); or captured manually or by using topographic features (national park boundaries, islands, etc). In the early stages of the distribution mapping process (1999-early 2000s) distributions were defined by degree blocks, 100K or 250K map sheets to rapidly create distribution maps. More reliable distribution mapping methods are used to update these distributions as time permits.

Only selected species covered by the following provisions of the EPBC Act have been mapped:

- migratory and
- marine

The following species and ecological communities have not been mapped and do not appear in reports produced from this database:

- threatened species listed as extinct or considered as vagrants
- some species and ecological communities that have only recently been listed
- some terrestrial species that overfly the Commonwealth marine area
- migratory species that are very widespread, vagrant, or only occur in small numbers

The following groups have been mapped, but may not cover the complete distribution of the species:

- non-threatened seabirds which have only been mapped for recorded breeding sites
- seals which have only been mapped for breeding sites near the Australian continent

Such breeding sites may be important for the protection of the Commonwealth Marine environment.

Coordinates

-19.83293 147.13819

Acknowledgements

This database has been compiled from a range of data sources. The department acknowledges the following custodians who have contributed valuable data and advice:

- [-Office of Environment and Heritage, New South Wales](#)
- [-Department of Environment and Primary Industries, Victoria](#)
- [-Department of Primary Industries, Parks, Water and Environment, Tasmania](#)
- [-Department of Environment, Water and Natural Resources, South Australia](#)
- [-Department of Land and Resource Management, Northern Territory](#)
- [-Department of Environmental and Heritage Protection, Queensland](#)
- [-Department of Parks and Wildlife, Western Australia](#)
- [-Environment and Planning Directorate, ACT](#)
- [-Birdlife Australia](#)
- [-Australian Bird and Bat Banding Scheme](#)
- [-Australian National Wildlife Collection](#)
- [-Natural history museums of Australia](#)
- [-Museum Victoria](#)
- [-Australian Museum](#)
- [-South Australian Museum](#)
- [-Queensland Museum](#)
- [-Online Zoological Collections of Australian Museums](#)
- [-Queensland Herbarium](#)
- [-National Herbarium of NSW](#)
- [-Royal Botanic Gardens and National Herbarium of Victoria](#)
- [-Tasmanian Herbarium](#)
- [-State Herbarium of South Australia](#)
- [-Northern Territory Herbarium](#)
- [-Western Australian Herbarium](#)
- [-Australian National Herbarium, Canberra](#)
- [-University of New England](#)
- [-Ocean Biogeographic Information System](#)
- [-Australian Government, Department of Defence Forestry Corporation, NSW](#)
- [-Geoscience Australia](#)
- [-CSIRO](#)
- [-Australian Tropical Herbarium, Cairns](#)
- [-eBird Australia](#)
- [-Australian Government – Australian Antarctic Data Centre](#)
- [-Museum and Art Gallery of the Northern Territory](#)
- [-Australian Government National Environmental Science Program](#)
- [-Australian Institute of Marine Science](#)
- [-Reef Life Survey Australia](#)
- [-American Museum of Natural History](#)
- [-Queen Victoria Museum and Art Gallery, Inveresk, Tasmania](#)
- [-Tasmanian Museum and Art Gallery, Hobart, Tasmania](#)
- [-Other groups and individuals](#)

The Department is extremely grateful to the many organisations and individuals who provided expert advice and information on numerous draft distributions.

Please feel free to provide feedback via the [Contact Us](#) page.

© Commonwealth of Australia

Department of Agriculture Water and the Environment

GPO Box 858

Canberra City ACT 2601 Australia

+61 2 6274 1111



Queensland Government

WildNet species list

Search Criteria: Species List for a Specified Point
Species: All
Type: All
Queensland status: All
Records: All
Date: All
Latitude: -19.8329
Longitude: 147.1381
Distance: 30
Email: pascale.lin@ghd.com
Date submitted: Thursday 30 Sep 2021 12:31:34
Date extracted: Thursday 30 Sep 2021 12:40:02

The number of records retrieved = 677

Disclaimer

Information presented on this product is distributed by the Queensland Government as an information source only. While every care is taken to ensure the accuracy of this data, the State of Queensland makes no statements, representations or warranties about the accuracy, reliability, completeness or suitability of any information contained in this product.

The State of Queensland disclaims all responsibility for information contained in this product and all liability (including liability in negligence) for all expenses, losses, damages and costs you may incur as a result of the information being inaccurate or incomplete in any way for any reason.

Information about your Species lists request is logged for quality assurance, user support and product enhancement purposes only.

The information provided should be appropriately acknowledged as being derived from WildNet database when it is used. As the WildNet Program is still in a process of collating and vetting data, it is possible the information given is not complete. Go to the WildNet database webpage (<https://www.qld.gov.au/environment/plants-animals/species-information/wildnet>) to find out more about WildNet and where to access other WildNet information products approved for publication. Feedback about WildNet species lists should be emailed to wildlife.online@des.qld.gov.au.

Kingdom	Class	Family	Scientific Name	Common Name	I	Q	A	Records
animals	amphibians	Bufo	<i>Rhinella marina</i>	cane toad	Y			12
animals	amphibians	Hylidae	<i>Litoria bicolor</i>	northern sedgefrog		C		1
animals	amphibians	Hylidae	<i>Litoria fallax</i>	eastern sedgefrog		C		1
animals	amphibians	Hylidae	<i>Litoria inermis</i>	bumpy rocketfrog		C		2
animals	amphibians	Hylidae	<i>Litoria latopalmata</i>	broad palmed rocketfrog		C		2
animals	amphibians	Hylidae	<i>Litoria rubella</i>	ruddy treefrog		C		1
animals	amphibians	Limnodynastidae	<i>Limnodynastes convexiusculus</i>	marbled frog		C		1
animals	birds	Acanthizidae	<i>Gerygone olivacea</i>	white-throated gerygone		C		17
animals	birds	Acanthizidae	<i>Gerygone palpebrosa</i>	fairy gerygone		C		3
animals	birds	Acanthizidae	<i>Smicromis brevirostris</i>	weebill		C		13
animals	birds	Accipitridae	<i>Accipiter fasciatus</i>	brown goshawk		C		7
animals	birds	Accipitridae	<i>Accipiter novaehollandiae</i>	grey goshawk		C		1
animals	birds	Accipitridae	<i>Aquila audax</i>	wedge-tailed eagle		C		11
animals	birds	Accipitridae	<i>Aviceda subcristata</i>	Pacific baza		C		8
animals	birds	Accipitridae	<i>Circus approximans</i>	swamp harrier		C		6
animals	birds	Accipitridae	<i>Circus assimilis</i>	spotted harrier		C		6
animals	birds	Accipitridae	<i>Elanus axillaris</i>	black-shouldered kite		C		7
animals	birds	Accipitridae	<i>Haliaeetus leucogaster</i>	white-bellied sea-eagle		C		19
animals	birds	Accipitridae	<i>Haliastur indus</i>	brahmny kite		C		3
animals	birds	Accipitridae	<i>Haliastur sphenurus</i>	whistling kite		C		45
animals	birds	Accipitridae	<i>Lophoictinia isura</i>	square-tailed kite		C		3
animals	birds	Accipitridae	<i>Milvus migrans</i>	black kite		C		61
animals	birds	Accipitridae	<i>Pandion cristatus</i>	eastern osprey		SL		1
animals	birds	Acrocephalidae	<i>Acrocephalus australis</i>	Australian reed-warbler		C		7
animals	birds	Aegothelidae	<i>Aegotheles cristatus</i>	Australian owlet-nightjar		C		1
animals	birds	Alcedinidae	<i>Ceyx azureus</i>	azure kingfisher		C		4
animals	birds	Alcedinidae	<i>Ceyx pusillus</i>	little kingfisher		C		1
animals	birds	Anatidae	<i>Anas gracilis</i>	grey teal		C		8
animals	birds	Anatidae	<i>Anas superciliosa</i>	Pacific black duck		C		39
animals	birds	Anatidae	<i>Aythya australis</i>	hardhead		C		18
animals	birds	Anatidae	<i>Chenonetta jubata</i>	Australian wood duck		C		6
animals	birds	Anatidae	<i>Cygnus atratus</i>	black swan		C		19
animals	birds	Anatidae	<i>Dendrocygna arcuata</i>	wandering whistling-duck		C		18
animals	birds	Anatidae	<i>Dendrocygna eytoni</i>	plumed whistling-duck		C		17/3
animals	birds	Anatidae	<i>Nettapus coromandelianus</i>	cotton pygmy-goose		C		12
animals	birds	Anatidae	<i>Nettapus pulchellus</i>	green pygmy-goose		C		11
animals	birds	Anhingidae	<i>Anhinga novaehollandiae</i>	Australasian darter		C		45
animals	birds	Anseranatidae	<i>Anseranas semipalmata</i>	magpie goose		C		42
animals	birds	Apodidae	<i>Aerodramus terraereginae</i>	Australian swiftlet		C		2
animals	birds	Apodidae	<i>Apus pacificus</i>	fork-tailed swift		SL		2
animals	birds	Apodidae	<i>Hirundapus caudacutus</i>	white-throated needletail		V	V	1
animals	birds	Ardeidae	<i>Ardea alba modesta</i>	eastern great egret		C		36
animals	birds	Ardeidae	<i>Ardea intermedia</i>	intermediate egret		C		24
animals	birds	Ardeidae	<i>Ardea pacifica</i>	white-necked heron		C		14
animals	birds	Ardeidae	<i>Ardea sumatrana</i>	great-billed heron		C		2
animals	birds	Ardeidae	<i>Bubulcus ibis</i>	cattle egret		C		10

Kingdom	Class	Family	Scientific Name	Common Name	I	Q	A	Records
animals	birds	Ardeidae	<i>Egretta garzetta</i>	little egret		C		9
animals	birds	Ardeidae	<i>Egretta novaehollandiae</i>	white-faced heron		C		27
animals	birds	Ardeidae	<i>Egretta picata</i>	piebald heron		C		1
animals	birds	Ardeidae	<i>Ixobrychus dubius</i>	Australian little bittern		C		1
animals	birds	Ardeidae	<i>Ixobrychus flavicollis</i>	black bittern		C		4
animals	birds	Ardeidae	<i>Nycticorax caledonicus</i>	nankeen night-heron		C		8
animals	birds	Artamidae	<i>Artamus cinereus</i>	black-faced woodswallow		C		15
animals	birds	Artamidae	<i>Artamus leucorhynchus</i>	white-breasted woodswallow		C		49
animals	birds	Artamidae	<i>Artamus minor</i>	little woodswallow		C		1
animals	birds	Artamidae	<i>Artamus personatus</i>	masked woodswallow		C		1
animals	birds	Artamidae	<i>Artamus superciliosus</i>	white-browed woodswallow		C		2
animals	birds	Artamidae	<i>Cracticus nigrogularis</i>	piebald butcherbird		C		45
animals	birds	Artamidae	<i>Cracticus torquatus</i>	grey butcherbird		C		6
animals	birds	Artamidae	<i>Gymnorhina tibicen</i>	Australian magpie		C		58
animals	birds	Artamidae	<i>Strepera graculina</i>	piebald currawong		C		13
animals	birds	Burhinidae	<i>Burhinus grallarius</i>	bush stone-curlew		C		7
animals	birds	Cacatuidae	<i>Cacatua galerita</i>	sulphur-crested cockatoo		C		31
animals	birds	Cacatuidae	<i>Calyptorhynchus banksii</i>	red-tailed black-cockatoo		C		51
animals	birds	Cacatuidae	<i>Eolophus roseicapilla</i>	galah		C		4
animals	birds	Cacatuidae	<i>Nymphicus hollandicus</i>	cockatiel		C		3
animals	birds	Campephagidae	<i>Coracina maxima</i>	ground cuckoo-shrike		C		1
animals	birds	Campephagidae	<i>Coracina novaehollandiae</i>	black-faced cuckoo-shrike		C		48
animals	birds	Campephagidae	<i>Coracina papuensis</i>	white-bellied cuckoo-shrike		C		70
animals	birds	Campephagidae	<i>Coracina tenuirostris</i>	cidabird		C		2
animals	birds	Campephagidae	<i>Lalage leucomela</i>	varied triller		C		6
animals	birds	Campephagidae	<i>Lalage tricolor</i>	white-winged triller		C		27
animals	birds	Caprimulgidae	<i>Caprimulgus macrurus</i>	large-tailed nightjar		C		1
animals	birds	Casuariidae	<i>Dromaius novaehollandiae</i>	emu		C		1
animals	birds	Charadriidae	<i>Charadrius ruficapillus</i>	red-capped plover		C		1
animals	birds	Charadriidae	<i>Elseya melanops</i>	black-fronted dotterel		C		5
animals	birds	Charadriidae	<i>Vanellus miles</i>	masked lapwing		C		35
animals	birds	Ciconiidae	<i>Ephippiorhynchus asiaticus</i>	black-necked stork		C		14
animals	birds	Cisticolidae	<i>Cisticola exilis</i>	golden-headed cisticola		C		10
animals	birds	Cisticolidae	<i>Cisticola juncidis laveryi</i>	zitting cisticola		C		2
animals	birds	Columbidae	<i>Columba livia</i>	rock dove	Y			5
animals	birds	Columbidae	<i>Ducula bicolor</i>	piebald imperial-pigeon		C		2
animals	birds	Columbidae	<i>Geopelia cuneata</i>	diamond dove		C		8
animals	birds	Columbidae	<i>Geopelia humeralis</i>	bar-shouldered dove		C		23
animals	birds	Columbidae	<i>Geopelia striata</i>	peaceful dove		C		88
animals	birds	Columbidae	<i>Geophaps scripta</i>	squatter pigeon		C		11
animals	birds	Columbidae	<i>Geophaps scripta scripta</i>	squatter pigeon (southern subspecies)		V	V	2
animals	birds	Columbidae	<i>Lopholaimus antarcticus</i>	topknot pigeon		C		4
animals	birds	Columbidae	<i>Macropygia amboinensis</i>	brown cuckoo-dove		C		2
animals	birds	Columbidae	<i>Ocyphaps lophotes</i>	crested pigeon		C		39
animals	birds	Columbidae	<i>Phaps chalcoptera</i>	common bronzewing		C		1
animals	birds	Columbidae	<i>Streptopelia chinensis</i>	spotted dove	Y			2

Kingdom	Class	Family	Scientific Name	Common Name	I	Q	A	Records
animals	birds	Coraciidae	<i>Eurystomus orientalis</i>	dollarbird		C		21
animals	birds	Corcoracidae	<i>Corcorax melanorhamphos</i>	white-winged cough		C		5
animals	birds	Corcoracidae	<i>Struthidea cinerea</i>	apostlebird		C		17
animals	birds	Corvidae	<i>Corvus coronoides</i>	Australian raven		C		29
animals	birds	Corvidae	<i>Corvus orru</i>	Torresian crow		C		30
animals	birds	Cuculidae	<i>Cacomantis flabelliformis</i>	fan-tailed cuckoo		C		6
animals	birds	Cuculidae	<i>Cacomantis pallidus</i>	pallid cuckoo		C		20
animals	birds	Cuculidae	<i>Cacomantis variolosus</i>	brush cuckoo		C		34/1
animals	birds	Cuculidae	<i>Centropus phasianinus</i>	pheasant coucal		C		44
animals	birds	Cuculidae	<i>Chalcites basalis</i>	Horsfield's bronze-cuckoo		C		11
animals	birds	Cuculidae	<i>Chalcites lucidus</i>	shining bronze-cuckoo		C		2
animals	birds	Cuculidae	<i>Chalcites minutillus</i>	little bronze-cuckoo		C		11
animals	birds	Cuculidae	<i>Chalcites minutillus russatus</i>	Gould's bronze-cuckoo		C		4
animals	birds	Cuculidae	<i>Eudynamys orientalis</i>	eastern koel		C		12
animals	birds	Cuculidae	<i>Scythrops novaehollandiae</i>	channel-billed cuckoo		C		14
animals	birds	Dicruridae	<i>Dicrurus bracteatus</i>	spangled drongo		C		45
animals	birds	Estrildidae	<i>Lonchura castaneothorax</i>	chestnut-breasted mannikin		C		341
animals	birds	Estrildidae	<i>Lonchura punctulata</i>	nutmeg mannikin	Y			8
animals	birds	Estrildidae	<i>Neochmia modesta</i>	plum-headed finch		C		12
animals	birds	Estrildidae	<i>Neochmia phaeton</i>	crimson finch		C		10
animals	birds	Estrildidae	<i>Neochmia temporalis</i>	red-browed finch		C		12
animals	birds	Estrildidae	<i>Poephila cincta cincta</i>	black-throated finch (white-rumped subspecies)		E	E	15
animals	birds	Estrildidae	<i>Taeniopygia bichenovii</i>	double-barred finch		C		63
animals	birds	Estrildidae	<i>Taeniopygia guttata</i>	zebra finch		C		7
animals	birds	Eurostopodidae	<i>Eurostopodus argus</i>	spotted nightjar		C		1
animals	birds	Falconidae	<i>Falco berigora</i>	brown falcon		C		13
animals	birds	Falconidae	<i>Falco cenchroides</i>	nankeen kestrel		C		10
animals	birds	Falconidae	<i>Falco longipennis</i>	Australian hobby		C		7
animals	birds	Falconidae	<i>Falco peregrinus</i>	peregrine falcon		C		5
animals	birds	Falconidae	<i>Falco subniger</i>	black falcon		C		1
animals	birds	Gruidae	<i>Antigone rubicunda</i>	broilga		C		13
animals	birds	Halcyonidae	<i>Dacelo leachii</i>	blue-winged kookaburra		C		60
animals	birds	Halcyonidae	<i>Dacelo novaeguineae</i>	laughing kookaburra		C		33
animals	birds	Halcyonidae	<i>Todiramphus macleayii</i>	forest kingfisher		C		60
animals	birds	Halcyonidae	<i>Todiramphus pyrrhopygius</i>	red-backed kingfisher		C		3
animals	birds	Halcyonidae	<i>Todiramphus sanctus</i>	sacred kingfisher		C		31
animals	birds	Hirundinidae	<i>Hirundo neoxena</i>	welcome swallow		C		14
animals	birds	Hirundinidae	<i>Petrochelidon ariel</i>	fairy martin		C		22
animals	birds	Hirundinidae	<i>Petrochelidon nigricans</i>	tree martin		C		23
animals	birds	Jacanidae	<i>Irediparra gallinacea</i>	comb-crested jacana		C		26
animals	birds	Laridae	<i>Chlidonias hybrida</i>	whiskered tern		C		2
animals	birds	Laridae	<i>Gelochelidon nilotica</i>	gull-billed tern		SL		2
animals	birds	Laridae	<i>Hydroprogne caspia</i>	Caspian tern		SL		5
animals	birds	Maluridae	<i>Malurus melanocephalus</i>	red-backed fairy-wren		C		75
animals	birds	Megaluridae	<i>Cincloramphus mathewsi</i>	rufous songlark		C		21

Kingdom	Class	Family	Scientific Name	Common Name	I	Q	A	Records
animals	birds	Megaluridae	<i>Megalurus timoriensis</i>	tawny grassbird		C		22
animals	birds	Megapodiidae	<i>Alectura lathami</i>	Australian brush-turkey		C		6
animals	birds	Meliphagidae	<i>Caligavis chrysops</i>	yellow-faced honeyeater		C		1
animals	birds	Meliphagidae	<i>Conopophila rufogularis</i>	rufous-throated honeyeater		C		14
animals	birds	Meliphagidae	<i>Entomyzon cyanotis</i>	blue-faced honeyeater		C		52/1
animals	birds	Meliphagidae	<i>Epthianura tricolor</i>	crimson chat		C		1
animals	birds	Meliphagidae	<i>Gavicalis virescens</i>	singing honeyeater		C		1
animals	birds	Meliphagidae	<i>Lichmera indistincta</i>	brown honeyeater		C		47
animals	birds	Meliphagidae	<i>Manorina flavigula</i>	yellow-throated miner		C		25
animals	birds	Meliphagidae	<i>Manorina melanocephala</i>	noisy miner		C		5
animals	birds	Meliphagidae	<i>Meliphaga lewinii</i>	Lewin's honeyeater		C		5
animals	birds	Meliphagidae	<i>Meliphaga notata</i>	yellow-spotted honeyeater		C		3
animals	birds	Meliphagidae	<i>Melithreptus albogularis</i>	white-throated honeyeater		C		56
animals	birds	Meliphagidae	<i>Melithreptus gularis</i>	black-chinned honeyeater		C		10
animals	birds	Meliphagidae	<i>Myzomela obscura</i>	dusky honeyeater		C		5
animals	birds	Meliphagidae	<i>Myzomela sanguinolenta</i>	scarlet honeyeater		C		5
animals	birds	Meliphagidae	<i>Philemon buceroides</i>	helmeted friarbird		C		7
animals	birds	Meliphagidae	<i>Philemon citreogularis</i>	little friarbird		C		60
animals	birds	Meliphagidae	<i>Philemon corniculatus</i>	noisy friarbird		C		23
animals	birds	Meliphagidae	<i>Ramsayornis fasciatus</i>	bar-breasted honeyeater		C		3
animals	birds	Meliphagidae	<i>Ramsayornis modestus</i>	brown-backed honeyeater		C		21
animals	birds	Meliphagidae	<i>Stomiopera flava</i>	yellow honeyeater		C		91
animals	birds	Meliphagidae	<i>Stomiopera unicolor</i>	white-gaped honeyeater		C		6
animals	birds	Meropidae	<i>Merops ornatus</i>	rainbow bee-eater		C		66
animals	birds	Monarchidae	<i>Grallina cyanoleuca</i>	magpie-lark		C		80
animals	birds	Monarchidae	<i>Monarcha melanopsis</i>	black-faced monarch		SL		3
animals	birds	Monarchidae	<i>Myiagra cyanoleuca</i>	satin flycatcher		SL		1
animals	birds	Monarchidae	<i>Myiagra inquieta</i>	restless flycatcher		C		12
animals	birds	Monarchidae	<i>Myiagra rubecula</i>	leaden flycatcher		C		64
animals	birds	Monarchidae	<i>Symposiachrus trivirgatus</i>	spectacled monarch		SL		3
animals	birds	Motacillidae	<i>Anthus novaeseelandiae</i>	Australasian pipit		C		5
animals	birds	Nectariniidae	<i>Cinnyris jugularis</i>	olive-backed sunbird		C		32
animals	birds	Nectariniidae	<i>Dicaeum hirundinaceum</i>	mistletoebird		C		18
animals	birds	Neosittidae	<i>Daphoenositta chrysoptera</i>	varied sittella		C		2
animals	birds	Oriolidae	<i>Oriolus sagittatus</i>	olive-backed oriole		C		23
animals	birds	Oriolidae	<i>Sphecotheres vieillotii</i>	Australasian figbird		C		24
animals	birds	Otididae	<i>Ardeotis australis</i>	Australian bustard		C		10
animals	birds	Pachycephalidae	<i>Colluricincla harmonica</i>	grey shrike-thrush		C		1
animals	birds	Pachycephalidae	<i>Colluricincla megarhyncha</i>	little shrike-thrush		C		12
animals	birds	Pachycephalidae	<i>Pachycephala pectoralis</i>	golden whistler		C		1
animals	birds	Pachycephalidae	<i>Pachycephala rufiventris</i>	rufous whistler		C		89
animals	birds	Pardalotidae	<i>Pardalotus striatus</i>	striated pardalote		C		51
animals	birds	Passeridae	<i>Passer domesticus</i>	house sparrow	Y			6
animals	birds	Pelecanidae	<i>Pelecanus conspicillatus</i>	Australian pelican		C		17
animals	birds	Petroicidae	<i>Melanodryas cucullata</i>	hooded robin		C		1
animals	birds	Petroicidae	<i>Microeca fascinans</i>	jacky winter		C		10

Kingdom	Class	Family	Scientific Name	Common Name	I	Q	A	Records
animals	birds	Petroicidae	<i>Microeca flavigaster</i>	lemon-bellied flycatcher		C		49
animals	birds	Petroicidae	<i>Petroica goodenovii</i>	red-capped robin		C		2
animals	birds	Petroicidae	<i>Poecilodryas superciliosa</i>	white-browed robin		C		1
animals	birds	Phalacrocoracidae	<i>Microcarbo melanoleucos</i>	little pied cormorant		C		35
animals	birds	Phalacrocoracidae	<i>Phalacrocorax carbo</i>	great cormorant		C		12
animals	birds	Phalacrocoracidae	<i>Phalacrocorax sulcirostris</i>	little black cormorant		C		31
animals	birds	Phalacrocoracidae	<i>Phalacrocorax varius</i>	pied cormorant		C		3
animals	birds	Phasianidae	<i>Coturnix ypsilophora</i>	brown quail		C		11
animals	birds	Pittidae	<i>Pitta versicolor</i>	noisy pitta		C		1
animals	birds	Podargidae	<i>Podargus strigoides</i>	tawny frogmouth		C		5
animals	birds	Podicipedidae	<i>Podiceps cristatus</i>	great crested grebe		C		8
animals	birds	Podicipedidae	<i>Tachybaptus novaehollandiae</i>	Australasian grebe		C		20
animals	birds	Pomatostomidae	<i>Pomatostomus temporalis</i>	grey-crowned babbler		C		8
animals	birds	Psittacidae	<i>Aprosmictus erythropterus</i>	red-winged parrot		C		26
animals	birds	Psittacidae	<i>Melopsittacus undulatus</i>	budgerigar		C		2
animals	birds	Psittacidae	<i>Platycercus adscitus</i>	pale-headed rosella		C		58
animals	birds	Psittacidae	<i>Trichoglossus chlorolepidotus</i>	scaly-breasted lorikeet		C		25
animals	birds	Psittacidae	<i>Trichoglossus moluccanus</i>	rainbow lorikeet		C		43
animals	birds	Ptilonorhynchidae	<i>Ptilonorhynchus maculatus</i>	spotted bowerbird		C		1
animals	birds	Ptilonorhynchidae	<i>Ptilonorhynchus nuchalis</i>	great bowerbird		C		29
animals	birds	Rallidae	<i>Amaurornis cinerea</i>	white-browed crane		C		3
animals	birds	Rallidae	<i>Amaurornis moluccana</i>	pale-vented bush-hen		C		7
animals	birds	Rallidae	<i>Fulica atra</i>	Eurasian coot		C		5
animals	birds	Rallidae	<i>Gallinula tenebrosa</i>	dusky moorhen		C		5
animals	birds	Rallidae	<i>Gallirallus philippensis</i>	buff-banded rail		C		6
animals	birds	Rallidae	<i>Porphyrio melanotus</i>	purple swamphen		C		2
animals	birds	Rallidae	<i>Porzana fluminea</i>	Australian spotted crane		C		1
animals	birds	Rallidae	<i>Porzana pusilla</i>	Baillon's crane		C		1
animals	birds	Rallidae	<i>Porzana tabuensis</i>	spotless crane		C		1
animals	birds	Recurvirostridae	<i>Himantopus himantopus</i>	black-winged stilt		C		4
animals	birds	Recurvirostridae	<i>Recurvirostra novaehollandiae</i>	red-necked avocet		C		1
animals	birds	Rhipiduridae	<i>Rhipidura albiscapa</i>	grey fantail		C		72
animals	birds	Rhipiduridae	<i>Rhipidura leucophrys</i>	willie wagtail		C		76
animals	birds	Rhipiduridae	<i>Rhipidura rufifrons</i>	rufous fantail		SL		2
animals	birds	Rhipiduridae	<i>Rhipidura rufiventris</i>	northern fantail		C		1
animals	birds	Scelopacidae	<i>Gallinago hardwickii</i>	Latham's snipe		SL		1
animals	birds	Strigidae	<i>Ninox boobook</i>	southern boobook		C		1
animals	birds	Strigidae	<i>Ninox connivens</i>	barking owl		C		8
animals	birds	Strigidae	<i>Ninox rufa queenslandica</i>	rufous owl (southern subspecies)		C		1
animals	birds	Sturnidae	<i>Aplonis metallica</i>	metallic starling		C		1
animals	birds	Threskiornithidae	<i>Platalea flavipes</i>	yellow-billed spoonbill		C		18
animals	birds	Threskiornithidae	<i>Platalea regia</i>	royal spoonbill		C		17
animals	birds	Threskiornithidae	<i>Plegadis falcinellus</i>	glossy ibis		SL		4
animals	birds	Threskiornithidae	<i>Threskiornis molucca</i>	Australian white ibis		C		34
animals	birds	Threskiornithidae	<i>Threskiornis spinicollis</i>	straw-necked ibis		C		39
animals	birds	Timaliidae	<i>Zosterops lateralis</i>	silveryeye		C		2

Kingdom	Class	Family	Scientific Name	Common Name	I	Q	A	Records
animals	birds	Turnicidae	<i>Turnix maculosus</i>	red-backed button-quail		C		4
animals	birds	Turnicidae	<i>Turnix pyrrhоторax</i>	red-chested button-quail		C		2
animals	birds	Turnicidae	<i>Turnix varius</i>	painted button-quail		C		1
animals	birds	Tytonidae	<i>Tyto delicatula</i>	eastern barn owl		C		2
animals	mammals	Cervidae	<i>Axis axis</i>	chital	Y			1
animals	mammals	Dasyuridae	<i>Dasyurus hallucatus</i>	northern quoll		C	E	2
animals	mammals	Leporidae	<i>Lepus europaeus</i>	European brown hare	Y			1
animals	mammals	Macropodidae	<i>Macropus giganteus</i>	eastern grey kangaroo		C		2
animals	mammals	Macropodidae	<i>Notamacropus agilis</i>	agile wallaby		C		2
animals	mammals	Macropodidae	<i>Petrogale assimilis</i>	allied rock-wallaby		C		5/5
animals	mammals	Macropodidae	<i>Petrogale inornata</i>	unadorned rock-wallaby		C		3/3
animals	mammals	Miniopteridae	<i>Miniopterus australis</i>	little bent-wing bat		C		1
animals	mammals	Miniopteridae	<i>Miniopterus schreibersii oceanensis</i>	eastern bent-wing bat		C		1
animals	mammals	Peramelidae	<i>Isoodon macrourus</i>	northern brown bandicoot		C		2/2
animals	mammals	Phascolarctidae	<i>Phascolarctos cinereus</i>	koala		V	V	1
animals	mammals	Pteropodidae	<i>Pteropus alecto</i>	black flying-fox		C		2/1
animals	mammals	Pteropodidae	<i>Pteropus scapulatus</i>	little red flying-fox		C		1
animals	mammals	Suidae	<i>Sus scrofa</i>	pig	Y			6
animals	mammals	Vespertilionidae	<i>Myotis macropus</i>	large-footed myotis		C		1
animals	ray-finned fishes	Ambassidae	<i>Ambassis agassizii</i>	Agassiz's glassfish				1
animals	ray-finned fishes	Ambassidae	<i>Ambassis agrammus</i>	sailfin glassfish				11
animals	ray-finned fishes	Ambassidae	<i>Ambassis species</i>	northwest glassfish				2
animals	ray-finned fishes	Anguillidae	<i>Anguilla reinhardtii</i>	longfin eel				40
animals	ray-finned fishes	Apogonidae	<i>Glossamia aprion</i>	mouth almighty				45
animals	ray-finned fishes	Ariidae	<i>Neoarius graeffei</i>	blue catfish				7
animals	ray-finned fishes	Atherinidae	<i>Craterocephalus stercusmuscarum</i>	flyspecked hardyhead				400
animals	ray-finned fishes	Belonidae	<i>Strongylura krefftii</i>	freshwater longtom				47
animals	ray-finned fishes	Centropomidae	<i>Lates calcarifer</i>	barramundi				188
animals	ray-finned fishes	Cichlidae	<i>Oreochromis mossambica</i>	Mozambique mouthbrooder	Y			4
animals	ray-finned fishes	Clupeidae	<i>Nematalosa erebi</i>	bony bream				518
animals	ray-finned fishes	Eleotridae	<i>Hypseleotris compressa</i>	empire gudgeon				67
animals	ray-finned fishes	Eleotridae	<i>Oxyeleotris lineolata</i>	sleepy cod				218
animals	ray-finned fishes	Gobiidae	<i>Awaous acritosus</i>	roman-nose goby				1
animals	ray-finned fishes	Hemiramphidae	<i>Arrhamphus sclerolepis</i>	snubnose garfish				7
animals	ray-finned fishes	Megalopidae	<i>Megalops cyprinoides</i>	oxeye herring				36
animals	ray-finned fishes	Melanotaeniidae	<i>Melanotaenia splendida splendida</i>	eastern rainbowfish				84
animals	ray-finned fishes	Mugilidae	<i>Mugil cephalus</i>	sea mullet				1
animals	ray-finned fishes	Osteoglossidae	<i>Scleropages jardinii</i>	northern saratoga				1
animals	ray-finned fishes	Plotosidae	<i>Neosilurus ater</i>	black catfish				35
animals	ray-finned fishes	Plotosidae	<i>Neosilurus hyrtlii</i>	Hyrtl's catfish				1
animals	ray-finned fishes	Poeciliidae	<i>Gambusia holbrooki</i>	mosquitofish	Y			1
animals	ray-finned fishes	Scatophagidae	<i>Scatophagus argus</i>	spotted scat				2
animals	ray-finned fishes	Terapontidae	<i>Amniataba percoides</i>	barred grunter				36
animals	ray-finned fishes	Terapontidae	<i>Hephaestus fuliginosus</i>	sooty grunter				22
animals	ray-finned fishes	Terapontidae	<i>Leiopotherapon unicolor</i>	spangled perch				6
animals	ray-finned fishes	Terapontidae	<i>Scortum parviceps</i>	smallhead grunter				3

Kingdom	Class	Family	Scientific Name	Common Name	I	Q	A	Records
animals	ray-finned fishes	Toxotidae	<i>Toxotes chatareus</i>	sevenspot archerfish				20
animals	reptiles	Agamidae	<i>Diporiphora australis</i>	tommy roundhead		C		2/1
animals	reptiles	Boidae	<i>Antaresia maculosa</i>	spotted python		C		1/1
animals	reptiles	Carphodactylidae	<i>Nephrurus asper</i>	spiny knob-tailed gecko		C		1
animals	reptiles	Chelidae	<i>Chelodina canni</i>	Cann's longneck turtle		C		1
animals	reptiles	Chelidae	<i>Elseya irwini</i>	Irwin's turtle		C		1
animals	reptiles	Chelidae	<i>Emydura macquarii krefftii</i>	Krefft's river turtle		C		1
animals	reptiles	Colubridae	<i>Dendrelaphis punctulatus</i>	green tree snake		C		2
animals	reptiles	Colubridae	<i>Tropidonophis mairii</i>	freshwater snake		C		1
animals	reptiles	Diplodactylidae	<i>Oedura castelnaui</i>	northern velvet gecko		C		1
animals	reptiles	Elapidae	<i>Antaioserpens albiceps</i>	north-eastern plain-nosed burrowing snake		C		1/1
animals	reptiles	Elapidae	<i>Demansia torquata</i>	collared whipsnake		C		1
animals	reptiles	Elapidae	<i>Furina diadema</i>	red-naped snake		C		1
animals	reptiles	Elapidae	<i>Pseudonaja textilis</i>	eastern brown snake		C		1
animals	reptiles	Elapidae	<i>Vermicella annulata</i>	bandy-bandy		C		1/1
animals	reptiles	Gekkonidae	<i>Gehyra dubia</i>	dubious dtella		C		2/1
animals	reptiles	Gekkonidae	<i>Heteronotia binoei</i>	Bynoe's gecko		C		4
animals	reptiles	Pygopodidae	<i>Delma tincta</i>	excitable delma		C		1/1
animals	reptiles	Pygopodidae	<i>Lialis burtonis</i>	Burton's legless lizard		C		2/2
animals	reptiles	Scincidae	<i>Carlia jarnoldae</i>	lined rainbow-skink		C		1
animals	reptiles	Scincidae	<i>Carlia rubigo</i>	orange-flanked rainbow skink		C		2
animals	reptiles	Scincidae	<i>Carlia schmeltzii</i>	robust rainbow-skink		C		1
animals	reptiles	Scincidae	<i>Cryptoblepharus adamsi</i>	Adams' snake-eyed skink		C		1
animals	reptiles	Scincidae	<i>Cryptoblepharus pulcher pulcher</i>	elegant snake-eyed skink		C		1
animals	reptiles	Scincidae	<i>Cryptoblepharus sp.</i>			C		1
animals	reptiles	Scincidae	<i>Ctenotus spaldingi</i>	straight-browed ctenotus		C		1
animals	reptiles	Scincidae	<i>Glaphyromorphus punctulatus</i>	fine-spotted mulch-skink		C		4/4
animals	reptiles	Scincidae	<i>Lampropholis delicata</i>	dark-flecked garden sunskink		C		3/3
animals	reptiles	Scincidae	<i>Morethia taeniopleura</i>	fire-tailed skink		C		2
animals	reptiles	Scincidae	<i>Pygmaeascincus timlowi</i>	dwarf litter-skink		C		1
animals	reptiles	Typhlopidae	<i>Anilius affinis</i>	small-headed blind snake		C		1
animals	reptiles	Varanidae	<i>Varanus storri</i>	Storr's monitor		C		2
plants	land plants	Acanthaceae	<i>Asystasia gangetica subsp. gangetica</i>		Y			1/1
plants	land plants	Acanthaceae	<i>Hygrophila angustifolia</i>			C		1/1
plants	land plants	Acanthaceae	<i>Hypoestes floribunda var. floribunda</i>			C		1/1
plants	land plants	Acanthaceae	<i>Nelsonia campestris</i>			C		1/1
plants	land plants	Acanthaceae	<i>Rostellularia adscendens subsp. adscendens</i>			C		1/1
plants	land plants	Acanthaceae	<i>Ruellia tuberosa</i>		Y			1/1
plants	land plants	Acanthaceae	<i>Thunbergia fragrans</i>		Y			4/4
plants	land plants	Acanthaceae	<i>Thunbergia grandiflora</i>	sky flower	Y			1/1
plants	land plants	Alismataceae	<i>Caldesia oligococca</i>			C		1/1
plants	land plants	Amaranthaceae	<i>Alternanthera angustifolia</i>			C		1/1
plants	land plants	Amaranthaceae	<i>Alternanthera denticulata var. micrantha</i>			C		4/4
plants	land plants	Amaranthaceae	<i>Alternanthera ficoidea</i>		Y			2/2
plants	land plants	Amaranthaceae	<i>Alternanthera nana</i>	hairy joyweed		C		1/1

Kingdom	Class	Family	Scientific Name	Common Name	I	Q	A	Records
plants	land plants	Amaranthaceae	<i>Alternanthera nodiflora</i>	joyweed		C		1/1
plants	land plants	Amaranthaceae	<i>Amaranthus spinosus</i>	needle burr	Y			2/2
plants	land plants	Amaranthaceae	<i>Deeringia amaranthoides</i>	redberry		C		3/3
plants	land plants	Amaranthaceae	<i>Guilleminea densa</i>	small matweed	Y			1/1
plants	land plants	Anacardiaceae	<i>Pleiogynium timorense</i>	Burdekin plum		C		1/1
plants	land plants	Apocynaceae	<i>Alyxia spicata</i>			C		1/1
plants	land plants	Apocynaceae	<i>Catharanthus roseus</i>	pink periwinkle	Y			1/1
plants	land plants	Apocynaceae	<i>Cryptostegia grandiflora</i>	rubber vine	Y			7/2
plants	land plants	Apocynaceae	<i>Nerium oleander</i>	oleander	Y			1/1
plants	land plants	Apocynaceae	<i>Parsonsia lanceolata</i>	northern silkpod		C		1/1
plants	land plants	Apocynaceae	<i>Vincetoxicum erectum</i>			C		5/5
plants	land plants	Apocynaceae	<i>Wrightia saligna</i>			C		1/1
plants	land plants	Araceae	<i>Lemna aequinoctialis</i>	common duckweed		C		1/1
plants	land plants	Asteraceae	<i>Acanthospermum hispidum</i>	star burr	Y			1/1
plants	land plants	Asteraceae	<i>Acmella grandiflora</i> var. <i>brachyglossa</i>			C		1/1
plants	land plants	Asteraceae	<i>Blumea saxatilis</i>			C		1/1
plants	land plants	Asteraceae	<i>Camptacra barbata</i>			C		1/1
plants	land plants	Asteraceae	<i>Centipeda borealis</i>			C		2/2
plants	land plants	Asteraceae	<i>Chrysocephalum apiculatum</i>	yellow buttons		C		2/2
plants	land plants	Asteraceae	<i>Coronidium lanuginosum</i>			C		1/1
plants	land plants	Asteraceae	<i>Cyanthillium cinereum</i>			C		1/1
plants	land plants	Asteraceae	<i>Eclipta prostrata</i>	white eclipta	Y			3/3
plants	land plants	Asteraceae	<i>Gynura drymophila</i> var. <i>drymophila</i>			C		1/1
plants	land plants	Asteraceae	<i>Parthenium hysterophorus</i>	parthenium weed	Y			1/1
plants	land plants	Asteraceae	<i>Peripleura scabra</i>			C		2/2
plants	land plants	Asteraceae	<i>Pseudognaphalium luteoalbum</i>	Jersey cudweed		C		1/1
plants	land plants	Asteraceae	<i>Pterocaulon serrulatum</i> var. <i>serrulatum</i>			C		2/2
plants	land plants	Asteraceae	<i>Sphaeranthus indicus</i>			C		1/1
plants	land plants	Asteraceae	<i>Synedrella nodiflora</i>		Y			1/1
plants	land plants	Asteraceae	<i>Xanthium occidentale</i>		Y			1/1
plants	land plants	Asteraceae	<i>Xerochrysum bracteatum</i>	golden everlasting daisy		C		1/1
plants	land plants	Asteraceae	<i>Xerochrysum bracteatum</i> subsp. (<i>Mount Elliot A.R.Bean 3593</i>)			C		1/1
plants	land plants	Bignoniaceae	<i>Dolichandrone alternifolia</i>			C		1/1
plants	land plants	Bignoniaceae	<i>Pandorea pandorana</i>	wonga vine		C		1/1
plants	land plants	Bombacaceae	<i>Lagunaria queenslandica</i>			C		2/2
plants	land plants	Boraginaceae	<i>Cordia dichotoma</i>			C		1/1
plants	land plants	Boraginaceae	<i>Ehretia grahamii</i>			C		1/1
plants	land plants	Boraginaceae	<i>Ehretia membranifolia</i>	weeping koda		C		1/1
plants	land plants	Boraginaceae	<i>Heliotropium ovalifolium</i>			C		2/2
plants	land plants	Byttneriaceae	<i>Hannafordia shanesii</i>			C		1/1
plants	land plants	Caesalpiniaceae	<i>Chamaecrista absus</i> var. <i>absus</i>			C		2/2
plants	land plants	Caesalpiniaceae	<i>Lysiphyllum hookeri</i>	Queensland ebony		C		1/1
plants	land plants	Caesalpiniaceae	<i>Parkinsonia aculeata</i>	parkinsonia	Y			2/2
plants	land plants	Caesalpiniaceae	<i>Senna gaudichaudii</i>			C		1/1
plants	land plants	Campanulaceae	<i>Lobelia quadrangularis</i>			C		1/1

Kingdom	Class	Family	Scientific Name	Common Name	I	Q	A	Records
plants	land plants	Campanulaceae	<i>Wahlenbergia caryophylloides</i>			C		1/1
plants	land plants	Capparaceae	<i>Capparis canescens</i>			C		1/1
plants	land plants	Caryophyllaceae	<i>Polycarpaea spirostylis subsp. spirostylis</i>			C		1/1
plants	land plants	Casuarinaceae	<i>Casuarina cunninghamiana subsp. cunninghamiana</i>			C		1/1
plants	land plants	Celastraceae	<i>Denhamia cunninghamii</i>			C		2/2
plants	land plants	Celastraceae	<i>Denhamia oleaster</i>			C		1/1
plants	land plants	Celastraceae	<i>Elaeodendron melanocarpum</i>			C		1/1
plants	land plants	Chenopodiaceae	<i>Chenopodium album</i>	fat-hen	Y			2/2
plants	land plants	Chenopodiaceae	<i>Dysphania glomulifera subsp. glomulifera</i>			C		1/1
plants	land plants	Cleomaceae	<i>Arivela viscosa</i>			C		1/1
plants	land plants	Cleomaceae	<i>Tarenaya aculeata</i>		Y			1/1
plants	land plants	Clusiaceae	<i>Hypericum gramineum</i>			C		1/1
plants	land plants	Cochlospermaceae	<i>Cochlospermum gillivraei</i>			C		2/2
plants	land plants	Combretaceae	<i>Terminalia sericocarpa</i>	damson		C		1/1
plants	land plants	Convolvulaceae	<i>Argyreia nervosa</i>		Y			2/2
plants	land plants	Convolvulaceae	<i>Distimake quinquefolius</i>		Y			2/2
plants	land plants	Convolvulaceae	<i>Evolvulus nummularius</i>		Y			1/1
plants	land plants	Convolvulaceae	<i>Ipomoea abrupta</i>			C		1/1
plants	land plants	Convolvulaceae	<i>Ipomoea aquatica</i>			C		1/1
plants	land plants	Convolvulaceae	<i>Ipomoea eriocarpa</i>			C		1/1
plants	land plants	Convolvulaceae	<i>Ipomoea funicularis</i>			C		1/1
plants	land plants	Convolvulaceae	<i>Jacquemontia paniculata</i>			C		1/1
plants	land plants	Convolvulaceae	<i>Operculina turpethum</i>			C		1/1
plants	land plants	Convolvulaceae	<i>Xenostegia tridentata</i>			C		1/1
plants	land plants	Cornaceae	<i>Alangium polyosmoides subsp. tomentosum</i>			C		1/1
plants	land plants	Cucurbitaceae	<i>Cucumis anguria var. anguria</i>	West Indian gherkin	Y			1/1
plants	land plants	Cucurbitaceae	<i>Diplocyclos palmatus subsp. affinis</i>			C		1/1
plants	land plants	Cucurbitaceae	<i>Luffa aegyptiaca</i>			C		1/1
plants	land plants	Cyperaceae	<i>Cyperus bulbosus</i>			C		1/1
plants	land plants	Cyperaceae	<i>Cyperus concinnus</i>			C		1/1
plants	land plants	Cyperaceae	<i>Cyperus distans</i>			C		1/1
plants	land plants	Cyperaceae	<i>Cyperus iria</i>			C		1/1
plants	land plants	Cyperaceae	<i>Cyperus nervulosus</i>			C		1/1
plants	land plants	Cyperaceae	<i>Cyperus perangustus</i>			C		1/1
plants	land plants	Cyperaceae	<i>Cyperus platystylis</i>			C		1/1
plants	land plants	Cyperaceae	<i>Cyperus procerus</i>			C		1/1
plants	land plants	Cyperaceae	<i>Cyperus scariosus</i>			C		1/1
plants	land plants	Cyperaceae	<i>Eleocharis geniculata</i>			C		1/1
plants	land plants	Cyperaceae	<i>Fimbristylis bisumbellata</i>			C		1/1
plants	land plants	Cyperaceae	<i>Fimbristylis dichotoma</i>	common fringe-rush		C		1/1
plants	land plants	Cyperaceae	<i>Fimbristylis littoralis</i>			C		1/1
plants	land plants	Cyperaceae	<i>Fimbristylis sieberiana</i>			C		1/1
plants	land plants	Cyperaceae	<i>Gahnia aspera</i>			C		1/1
plants	land plants	Cyperaceae	<i>Schoenus falcatus</i>			C		1/1
plants	land plants	Cyperaceae	<i>Scleria sphacelata</i>			C		2/2
plants	land plants	Droseraceae	<i>Drosera finlaysoniana</i>			C		1/1

Kingdom	Class	Family	Scientific Name	Common Name	I	Q	A	Records
plants	land plants	Ebenaceae	<i>Diospyros geminata</i>	scaly ebony		C		1/1
plants	land plants	Ebenaceae	<i>Diospyros humilis</i>	small-leaved ebony		C		1/1
plants	land plants	Ebenaceae	<i>Diospyros laurina</i>			C		1/1
plants	land plants	Euphorbiaceae	<i>Acalypha eremorum</i>	soft acalypha		C		2/2
plants	land plants	Euphorbiaceae	<i>Claoxylon tenerifolium subsp. tenerifolium</i>			C		1/1
plants	land plants	Euphorbiaceae	<i>Croton</i>					1/1
plants	land plants	Euphorbiaceae	<i>Croton arnhemicus</i>			C		1/1
plants	land plants	Euphorbiaceae	<i>Croton pheballoides</i>	narrow-leaved croton		C		1/1
plants	land plants	Euphorbiaceae	<i>Euphorbia bifida</i>			C		1/1
plants	land plants	Euphorbiaceae	<i>Jatropha gossypifolia</i>	bellyache bush	Y			2/2
plants	land plants	Euphorbiaceae	<i>Mallotus philippensis</i>	red kamala		C		2/2
plants	land plants	Euphorbiaceae	<i>Ricinus communis</i>	castor oil bush	Y			5/1
plants	land plants	Fabaceae	<i>Abrus precatorius subsp. precatorius</i>			C		1/1
plants	land plants	Fabaceae	<i>Aeschynomene americana var. glandulosa</i>		Y			1/1
plants	land plants	Fabaceae	<i>Aeschynomene indica</i>	budda pea		C		1/1
plants	land plants	Fabaceae	<i>Aeschynomene villosa</i>		Y			1/1
plants	land plants	Fabaceae	<i>Alysicarpus bupleurifolius</i>	sweet alys	Y			1/1
plants	land plants	Fabaceae	<i>Alysicarpus ovalifolius</i>		Y			1/1
plants	land plants	Fabaceae	<i>Alysicarpus vaginalis</i>		Y			1/1
plants	land plants	Fabaceae	<i>Canavalia papuana</i>	wild jack bean		C		1/1
plants	land plants	Fabaceae	<i>Centrosema molle</i>		Y			1/1
plants	land plants	Fabaceae	<i>Crotalaria aridicola subsp. aridicola</i>			C		1/1
plants	land plants	Fabaceae	<i>Crotalaria gorensis</i>	gambia pea	Y			1/1
plants	land plants	Fabaceae	<i>Crotalaria laburnifolia</i>		Y			1/1
plants	land plants	Fabaceae	<i>Crotalaria medicaginea var. medicaginea</i>			C		1/1
plants	land plants	Fabaceae	<i>Crotalaria mitchellii subsp. mitchellii</i>			C		1/1
plants	land plants	Fabaceae	<i>Crotalaria montana var. exserta</i>			C		1/1
plants	land plants	Fabaceae	<i>Crotalaria pallida var. obovata</i>		Y			3/3
plants	land plants	Fabaceae	<i>Crotalaria quinquefolia</i>			C		1/1
plants	land plants	Fabaceae	<i>Crotalaria retusa var. retusa</i>		Y			1/1
plants	land plants	Fabaceae	<i>Crotalaria sessiliflora var. anthylloides</i>			C		1/1
plants	land plants	Fabaceae	<i>Crotalaria verrucosa</i>			C		1/1
plants	land plants	Fabaceae	<i>Cullen badocanum</i>			C		3/3
plants	land plants	Fabaceae	<i>Desmodium scorpiurus</i>		Y			1/1
plants	land plants	Fabaceae	<i>Flemingia lineata</i>			C		1/1
plants	land plants	Fabaceae	<i>Galactia</i>					1/1
plants	land plants	Fabaceae	<i>Galactia tenuiflora var. lucida</i>			C		2/2
plants	land plants	Fabaceae	<i>Glycine</i>					1/1
plants	land plants	Fabaceae	<i>Hovea longipes</i>	brush hovea		C		1/1
plants	land plants	Fabaceae	<i>Indigofera</i>					1/1
plants	land plants	Fabaceae	<i>Indigofera linifolia</i>			C		1/1
plants	land plants	Fabaceae	<i>Indigofera pratensis</i>			C		1/1
plants	land plants	Fabaceae	<i>Indigofera tryonii</i>			C		1/1
plants	land plants	Fabaceae	<i>Macroptilium lathyroides</i>		Y			1/1
plants	land plants	Fabaceae	<i>Millettia pinnata</i>			C		1/1
plants	land plants	Fabaceae	<i>Mucuna gigantea</i>	burny bean		C		1/1

Kingdom	Class	Family	Scientific Name	Common Name	I	Q	A	Records
plants	land plants	Fabaceae	<i>Tephrosia</i>					1/1
plants	land plants	Fabaceae	<i>Tephrosia brachyodon</i> var. <i>longifolia</i>			C		2/2
plants	land plants	Fabaceae	<i>Tephrosia filipes</i> subsp. <i>filipes</i>			C		1/1
plants	land plants	Fabaceae	<i>Tephrosia macrostachya</i>			C		1/1
plants	land plants	Fabaceae	<i>Uraria lagopodioides</i>			C		1/1
plants	land plants	Fabaceae	<i>Vigna radiata</i> var. <i>sublobata</i>			C		1/1
plants	land plants	Fabaceae	<i>Vigna</i> sp. (Greta Creek R.J.Lawn+ AQ532201)			C		3/3
plants	land plants	Fabaceae	<i>Vigna</i> sp. (Station Creek R.J.Lawn CQ3284)			C		2/2
plants	land plants	Fabaceae	<i>Zornia muelleriana</i> subsp. <i>muelleriana</i>			C		1/1
plants	land plants	Fabaceae	<i>Zornia muriculata</i> subsp. <i>angustata</i>			C		3/3
plants	land plants	Goodeniaceae	<i>Goodenia pilosa</i>			C		1/1
plants	land plants	Goodeniaceae	<i>Goodenia rosulata</i>			C		1/1
plants	land plants	Haloragaceae	<i>Gonocarpus acanthocarpus</i>			C		1/1
plants	land plants	Haloragaceae	<i>Myriophyllum verrucosum</i>	water milfoil		C		1/1
plants	land plants	Helicteraceae	<i>Helicteres semiglabra</i>			C		1/1
plants	land plants	Hemerocallidaceae	<i>Dianella caerulea</i>			C		2/2
plants	land plants	Hydrocharitaceae	<i>Hydrilla verticillata</i>	hydrilla		C		1/1
plants	land plants	Hydrocharitaceae	<i>Hydrocharis dubia</i>	frogbit	Y			1/1
plants	land plants	Hydrocharitaceae	<i>Ottelia alismoides</i>			C		1/1
plants	land plants	Hydrocharitaceae	<i>Ottelia ovalifolia</i> subsp. <i>ovalifolia</i>			C		1/1
plants	land plants	Lamiaceae	<i>Basilicum polystachyon</i>			C		2/2
plants	land plants	Lamiaceae	<i>Clerodendrum floribundum</i>			C		5/5
plants	land plants	Lamiaceae	<i>Coleus graveolens</i>			C		1/1
plants	land plants	Lamiaceae	<i>Coleus scutellarioides</i>			C		1/1
plants	land plants	Lamiaceae	<i>Leucas decemdentata</i>			C		1/1
plants	land plants	Lamiaceae	<i>Leucas lavandulifolia</i>		Y			1/1
plants	land plants	Lamiaceae	<i>Mesosphaerum suaveolens</i>		Y			1/1
plants	land plants	Lamiaceae	<i>Ocimum americanum</i>		Y			2/2
plants	land plants	Lamiaceae	<i>Pityrodia salviiifolia</i>	pityrodia		C		1/1
plants	land plants	Lamiaceae	<i>Premna dallachyana</i>			C		1/1
plants	land plants	Lamiaceae	<i>Premna serratifolia</i>			C		1/1
plants	land plants	Lamiaceae	<i>Teucrium modestum</i>			C		2/2
plants	land plants	Lauraceae	<i>Cryptocarya triplinervis</i> var. <i>triplinervis</i>			C		2/2
plants	land plants	Lauraceae	<i>Litsea glutinosa</i>			C		2/2
plants	land plants	Laxmanniaceae	<i>Lomandra longifolia</i>			C		1/1
plants	land plants	Lentibulariaceae	<i>Utricularia aurea</i>	golden bladderwort		C		1/1
plants	land plants	Lentibulariaceae	<i>Utricularia stellaris</i>			C		1/1
plants	land plants	Loranthaceae	<i>Lysiana subfalcata</i>			C		1/1
plants	land plants	Lythraceae	<i>Ammannia multiflora</i>	jerry-jerry		C		1/1
plants	land plants	Malvaceae	<i>Abutilon auritum</i>	Chinese lantern		C		1/1
plants	land plants	Malvaceae	<i>Abutilon guineense</i>		Y			1/1
plants	land plants	Malvaceae	<i>Abutilon micropetalum</i>			C		1/1
plants	land plants	Malvaceae	<i>Hibiscus krichauffianus</i>			C		1/1
plants	land plants	Malvaceae	<i>Hibiscus panduriformis</i>			C		2/2
plants	land plants	Malvaceae	<i>Hibiscus vitifolius</i>			C		1/1
plants	land plants	Malvaceae	<i>Sida acuta</i>	spinyhead sida	Y			1/1

Kingdom	Class	Family	Scientific Name	Common Name	I	Q	A	Records
plants	land plants	Malvaceae	<i>Sida hackettiana</i>			C		1/1
plants	land plants	Malvaceae	<i>Urena lobata</i>	urena weed	Y			1/1
plants	land plants	Marsileaceae	<i>Marsilea mutica</i>	shiny nardoo		C		1/1
plants	land plants	Martyniaceae	<i>Martynia annua</i>	small-fruited devil's claw	Y			2/2
plants	land plants	Menispermaceae	<i>Pachygone ovata</i>			C		1/1
plants	land plants	Mimosaceae	<i>Acacia hemsleyi</i>			C		1/1
plants	land plants	Mimosaceae	<i>Acacia jackesiana</i>			C		1/1
plants	land plants	Mimosaceae	<i>Acacia leptostachya</i>	Townsville wattle		C		1/1
plants	land plants	Mimosaceae	<i>Acacia tephрина</i>			C		2/2
plants	land plants	Mimosaceae	<i>Desmanthus leptophyllus</i>		Y			1/1
plants	land plants	Mimosaceae	<i>Leucaena leucocephala</i>		Y			3
plants	land plants	Mimosaceae	<i>Leucaena leucocephala subsp. leucocephala</i>		Y			1/1
plants	land plants	Mimosaceae	<i>Neptunia gracilis forma gracilis</i>			C		1/1
plants	land plants	Mimosaceae	<i>Neptunia major</i>			C		3/3
plants	land plants	Mimosaceae	<i>Neptunia monosperma</i>			C		1/1
plants	land plants	Mimosaceae	<i>Senegalia</i>					1/1
plants	land plants	Mimosaceae	<i>Vachellia farnesiana</i>		Y			1/1
plants	land plants	Molluginaceae	<i>Glinus lotoides</i>	hairy carpet weed		C		1/1
plants	land plants	Molluginaceae	<i>Glinus oppositifolius</i>			C		1/1
plants	land plants	Molluginaceae	<i>Mollugo verticillata</i>		Y			2/2
plants	land plants	Moraceae	<i>Ficus rubiginosa forma rubiginosa</i>			C		1/1
plants	land plants	Myrsinaceae	<i>Lysimachia ovalis</i>			C		2/2
plants	land plants	Myrtaceae	<i>Corymbia clarksoniana</i>			C		2/2
plants	land plants	Myrtaceae	<i>Corymbia dallachiana</i>			C		2/2
plants	land plants	Myrtaceae	<i>Corymbia lamprophylla</i>			C		1/1
plants	land plants	Myrtaceae	<i>Corymbia leichhardtii</i>	rustyjacket		C		1/1
plants	land plants	Myrtaceae	<i>Eucalyptus brownii</i>	Reid River box		C		1/1
plants	land plants	Myrtaceae	<i>Eucalyptus drepanophylla</i>			C		1/1
plants	land plants	Myrtaceae	<i>Eucalyptus persistens</i>			C		1/1
plants	land plants	Myrtaceae	<i>Eucalyptus platyphylla</i>	poplar gum		C		2/2
plants	land plants	Myrtaceae	<i>Eucalyptus raveretiana</i>	black ironbox		C	V	1/1
plants	land plants	Myrtaceae	<i>Eucalyptus shirleyi</i>			C		1/1
plants	land plants	Myrtaceae	<i>Eucalyptus xanthoclada</i>	yellow-branched ironbark		C		2/2
plants	land plants	Myrtaceae	<i>Gossia bidwillii</i>			C		4/4
plants	land plants	Myrtaceae	<i>Leptospermum anfractum</i>			C		1/1
plants	land plants	Myrtaceae	<i>Lophostemon grandiflorus subsp. riparius</i>			C		5/5
plants	land plants	Myrtaceae	<i>Melaleuca bracteata</i>			C		3/3
plants	land plants	Myrtaceae	<i>Melaleuca leucadendra</i>	broad-leaved tea-tree		C		1/1
plants	land plants	Myrtaceae	<i>Melaleuca nervosa</i>			C		4/4
plants	land plants	Myrtaceae	<i>Melaleuca viminalis</i>			C		1/1
plants	land plants	Myrtaceae	<i>Rhodomyrtus trineura subsp. trineura</i>			C		1/1
plants	land plants	Myrtaceae	<i>Syzygium cumini</i>		Y			1/1
plants	land plants	Najadaceae	<i>Najas tenuifolia</i>	water nymph		C		1/1
plants	land plants	Nelumbonaceae	<i>Nelumbo nucifera</i>	pink waterlily		C		2/2
plants	land plants	Nyctaginaceae	<i>Pisonia aculeata</i>	thorny pisonia		C		2/2
plants	land plants	Orchidaceae	<i>Cymbidium canaliculatum</i>			C		1/1

Kingdom	Class	Family	Scientific Name	Common Name	I	Q	A	Records
plants	land plants	Papaveraceae	<i>Argemone ochroleuca subsp. ochroleuca</i>	Mexican poppy	Y			1/1
plants	land plants	Passifloraceae	<i>Passiflora foetida</i>		Y			1/1
plants	land plants	Passifloraceae	<i>Passiflora suberosa subsp. litoralis</i>		Y			1/1
plants	land plants	Phrymaceae	<i>Glossostigma diandrum</i>				C	1/1
plants	land plants	Phyllanthaceae	<i>Antidesma parvifolium</i>				C	1/1
plants	land plants	Phyllanthaceae	<i>Breynia oblongifolia</i>				C	2/2
plants	land plants	Phyllanthaceae	<i>Bridelia leichhardtii</i>				C	1/1
plants	land plants	Phyllanthaceae	<i>Flueggea virosa subsp. melanthesoides</i>				C	3/3
plants	land plants	Phyllanthaceae	<i>Phyllanthus carpentariae</i>				C	1/1
plants	land plants	Phyllanthaceae	<i>Phyllanthus maderaspatensis</i>				C	1/1
plants	land plants	Phyllanthaceae	<i>Phyllanthus reticulatus</i>				C	1/1
plants	land plants	Phyllanthaceae	<i>Poranthera microphylla</i>	small poranthera			C	1/1
plants	land plants	Picrodendraceae	<i>Dissiliaria indistincta</i>				C	1/1
plants	land plants	Picrodendraceae	<i>Petalostigma banksii</i>				C	1/1
plants	land plants	Pittosporaceae	<i>Bursaria incana</i>				C	1/1
plants	land plants	Plantaginaceae	<i>Bacopa floribunda</i>				C	2/2
plants	land plants	Plantaginaceae	<i>Mecardonia procumbens</i>		Y			1/1
plants	land plants	Plantaginaceae	<i>Scoparia dulcis</i>	scoparia	Y			2/2
plants	land plants	Poaceae	<i>Alloteropsis cimicina</i>				C	1/1
plants	land plants	Poaceae	<i>Alloteropsis semialata</i>	cockatoo grass			C	1/1
plants	land plants	Poaceae	<i>Aristida holathera var. holathera</i>				C	1/1
plants	land plants	Poaceae	<i>Arundinella setosa</i>				C	1/1
plants	land plants	Poaceae	<i>Bothriochloa bladhii subsp. bladhii</i>				C	2/2
plants	land plants	Poaceae	<i>Bothriochloa decipiens var. cloncurransis</i>				C	1/1
plants	land plants	Poaceae	<i>Bothriochloa decipiens var. decipiens</i>				C	2/2
plants	land plants	Poaceae	<i>Cenchrus caliculatus</i>	hillside burrgrass			C	1/1
plants	land plants	Poaceae	<i>Cenchrus purpureus</i>		Y			1/1
plants	land plants	Poaceae	<i>Chionachne cyathopoda</i>	river grass			C	2/2
plants	land plants	Poaceae	<i>Chionachne hubbardiana</i>				C	1/1
plants	land plants	Poaceae	<i>Chloris inflata</i>	purpletop chloris	Y			1/1
plants	land plants	Poaceae	<i>Chloris pectinata</i>	comb chloris			C	1/1
plants	land plants	Poaceae	<i>Dactyloctenium radulans</i>	button grass			C	1/1
plants	land plants	Poaceae	<i>Dichanthium annulatum</i>	sheda grass	Y			1/1
plants	land plants	Poaceae	<i>Dichanthium fecundum</i>	curly bluegrass			C	3/3
plants	land plants	Poaceae	<i>Dichanthium sericeum subsp. polystachyum</i>				C	1/1
plants	land plants	Poaceae	<i>Dinebra ligulata</i>				C	1/1
plants	land plants	Poaceae	<i>Dinebra neesii</i>				C	2/2
plants	land plants	Poaceae	<i>Dinebra panicea var. brachiata</i>		Y			1/1
plants	land plants	Poaceae	<i>Echinochloa frumentacea</i>	Siberian millet	Y			1/1
plants	land plants	Poaceae	<i>Echinochloa turneriana</i>	channel millet			C	1/1
plants	land plants	Poaceae	<i>Elytrophorus spicatus</i>				C	1/1
plants	land plants	Poaceae	<i>Enneapogon lindleyanus</i>				C	1/1
plants	land plants	Poaceae	<i>Eragrostis elongata</i>				C	1/1
plants	land plants	Poaceae	<i>Eriochloa crebra</i>	spring grass			C	1/1
plants	land plants	Poaceae	<i>Eriochloa pseudoacrotricha</i>				C	1/1
plants	land plants	Poaceae	<i>Eulalia aurea</i>	silky browntop			C	1/1

Kingdom	Class	Family	Scientific Name	Common Name	I	Q	A	Records
plants	land plants	Poaceae	<i>Heteropogon triticeus</i>	giant speargrass		C		1/1
plants	land plants	Poaceae	<i>Hymenachne amplexicaulis</i> 'Olive'		Y			2
plants	land plants	Poaceae	<i>Leersia hexandra</i>	swamp rice grass		C		1/1
plants	land plants	Poaceae	<i>Melinis repens</i>	red natal grass	Y			1/1
plants	land plants	Poaceae	<i>Oryza australiensis</i>			C		1/1
plants	land plants	Poaceae	<i>Oryza meridionalis</i>			C		1/1
plants	land plants	Poaceae	<i>Oryza sativa</i>		Y			1/1
plants	land plants	Poaceae	<i>Oxychloris scariosa</i>	winged chloris		C		1/1
plants	land plants	Poaceae	<i>Panicum decompositum</i> var. <i>decompositum</i>			C		1/1
plants	land plants	Poaceae	<i>Panicum laevinode</i>	pepper grass		C		1/1
plants	land plants	Poaceae	<i>Panicum trachyrhachis</i>			C		1/1
plants	land plants	Poaceae	<i>Panicum trichoides</i>			C		1/1
plants	land plants	Poaceae	<i>Rottboellia cochinchinensis</i>		Y			2/2
plants	land plants	Poaceae	<i>Setaria surgens</i>			C		1/1
plants	land plants	Poaceae	<i>Sorghum arundinaceum</i>	Rhodesian Sudan grass	Y			1/1
plants	land plants	Poaceae	<i>Sorghum bicolor</i>	forage sorghum	Y			5/5
plants	land plants	Poaceae	<i>Sorghum halepense</i>	Johnson grass	Y			2/2
plants	land plants	Poaceae	<i>Sorghum nitidum</i> forma <i>aristatum</i>			C		1/1
plants	land plants	Poaceae	<i>Sorghum x alnum</i>		Y			2/2
plants	land plants	Poaceae	<i>Sporobolus actinocladus</i>	katoora grass		C		1/1
plants	land plants	Poaceae	<i>Sporobolus australasicus</i>			C		1/1
plants	land plants	Poaceae	<i>Sporobolus caroli</i>	fairy grass		C		1/1
plants	land plants	Poaceae	<i>Sporobolus jacquemontii</i>		Y			2/2
plants	land plants	Poaceae	<i>Themeda quadrivalvis</i>	grader grass	Y			4/1
plants	land plants	Poaceae	<i>Themeda triandra</i>	kangaroo grass		C		1/1
plants	land plants	Poaceae	<i>Urochloa subquadripara</i>		Y			1/1
plants	land plants	Poaceae	<i>Vacoparis laxiflorum</i>			C		1/1
plants	land plants	Polygonaceae	<i>Persicaria barbata</i>			C		1/1
plants	land plants	Polygonaceae	<i>Persicaria decipiens</i>	slender knotweed		C		1/1
plants	land plants	Polygonaceae	<i>Persicaria lapathifolia</i>	pale knotweed		C		2/2
plants	land plants	Polygonaceae	<i>Polygonum plebeium</i>	small knotweed		C		2/2
plants	land plants	Pontederiaceae	<i>Monochoria australasica</i>			C		1/1
plants	land plants	Pontederiaceae	<i>Monochoria cyanea</i>			C		1/1
plants	land plants	Proteaceae	<i>Grevillea glauca</i>	bushy's clothes peg		C		1/1
plants	land plants	Proteaceae	<i>Grevillea parallela</i>			C		1/1
plants	land plants	Proteaceae	<i>Grevillea striata</i>	beefwood		C		1/1
plants	land plants	Pteridaceae	<i>Adiantum atroviride</i>			C		1/1
plants	land plants	Pteridaceae	<i>Ceratopteris thalictroides</i>			C		1/1
plants	land plants	Pteridaceae	<i>Cheilanthes brownii</i>			C		2/2
plants	land plants	Pteridaceae	<i>Cheilanthes nudiuscula</i>			C		1/1
plants	land plants	Pteridaceae	<i>Cheilanthes pumilio</i>			C		1/1
plants	land plants	Pteridaceae	<i>Cheilanthes sieberi</i> subsp. <i>sieberi</i>			C		1/1
plants	land plants	Putranjivaceae	<i>Drypetes deplanchei</i>	grey boxwood		C		1/1
plants	land plants	Rhamnaceae	<i>Alphitonia excelsa</i>	soap tree		C		1/1
plants	land plants	Rhamnaceae	<i>Ziziphus mauritiana</i>	Indian jujube	Y			1/1
plants	land plants	Rubiaceae	<i>Dentella repens</i>	dentella		C		1/1

Kingdom	Class	Family	Scientific Name	Common Name	I	Q	A	Records
plants	land plants	Rubiaceae	<i>Larsenaikia ochreata</i>			C		1/1
plants	land plants	Rubiaceae	<i>Nauclea orientalis</i>	Leichhardt tree		C		1/1
plants	land plants	Rubiaceae	<i>Pavetta australiensis</i> var. <i>australiensis</i>			C		1/1
plants	land plants	Rubiaceae	<i>Psychotria daphnoides</i> var. <i>daphnoides</i>			C		1/1
plants	land plants	Rubiaceae	<i>Scleromitron galioides</i>			C		1/1
plants	land plants	Rubiaceae	<i>Spermacoce</i> sp. (Lorim Point A.Morton AM1237)			C		1/1
plants	land plants	Rubiaceae	<i>Timonius timon</i> var. <i>timon</i>			C		4/4
plants	land plants	Rutaceae	<i>Acronychia laevis</i>	glossy acronychia		C		1/1
plants	land plants	Salviniaceae	<i>Azolla pinnata</i>	fern azolla		C		1/1
plants	land plants	Salviniaceae	<i>Azolla rubra</i>			C		1/1
plants	land plants	Salviniaceae	<i>Salvinia molesta</i>	salvinia	Y			1/1
plants	land plants	Santalaceae	<i>Exocarpos latifolius</i>			C		1/1
plants	land plants	Sapindaceae	<i>Alectryon connatus</i>	grey birds-eye		C		1/1
plants	land plants	Sapindaceae	<i>Arytera divaricata</i>	coogera		C		1/1
plants	land plants	Sapindaceae	<i>Atalaya multiflora</i>	broad-leaved whitewood		C		1/1
plants	land plants	Sapindaceae	<i>Cardiospermum halicacabum</i> var. <i>halicacabum</i>		Y			1/1
plants	land plants	Sapindaceae	<i>Cupaniopsis anacardioides</i>	tuckeroo		C		2/2
plants	land plants	Sapindaceae	<i>Harpullia hillii</i>			C		2/2
plants	land plants	Sapotaceae	<i>Amorphospermum antilogum</i>			C		1/1
plants	land plants	Sapotaceae	<i>Planchonella cotinifolia</i> var. <i>pubescens</i>			C		1/1
plants	land plants	Scrophulariaceae	<i>Myoporum acuminatum</i>	coastal boobialla		C		1/1
plants	land plants	Solanaceae	<i>Datura inoxia</i>		Y			1/1
plants	land plants	Solanaceae	<i>Nicotiana glauca</i>	tree tobacco	Y			1/1
plants	land plants	Solanaceae	<i>Solanum ellipticum</i>	potato bush		C		2/2
plants	land plants	Solanaceae	<i>Solanum sporadotrichum</i>			NT		1/1
plants	land plants	Solanaceae	<i>Solanum torvum</i>	devil's fig	Y			1/1
plants	land plants	Sparrmanniaceae	<i>Corchorus olerorius</i>	jute		C		1/1
plants	land plants	Sparrmanniaceae	<i>Grewia australis</i>			C		1/1
plants	land plants	Sparrmanniaceae	<i>Grewia graniticola</i>			C		1/1
plants	land plants	Sparrmanniaceae	<i>Grewia savannicola</i>			C		1/1
plants	land plants	Stackhousiaceae	<i>Stackhousia intermedia</i>			C		1/1
plants	land plants	Sterculiaceae	<i>Brachychiton</i>					1/1
plants	land plants	Stylidiaceae	<i>Stylidium rotundifolium</i>			C		1/1
plants	land plants	Thymelaeaceae	<i>Pimelea sericostachya</i>			C		1/1
plants	land plants	Turneraceae	<i>Turnera ulmifolia</i>		Y			3/3
plants	land plants	Vitaceae	<i>Cissus cardiophylla</i>			C		1/1

CODES

I - Y indicates that the taxon is introduced to Queensland and has naturalised.

Q - Indicates the Queensland conservation status of each taxon under the *Nature Conservation Act 1992*.

The codes are Extinct (EX), Extinct in the Wild (PE), Critically Endangered (CR), Endangered (E), Vulnerable (V), Near Threatened (NT), Special Least Concern (SL) and Least Concern (C).

A - Indicates the Australian conservation status of each taxon under the *Environment Protection and Biodiversity Conservation Act 1999*.

The values of EPBC are Extinct (EX), Extinct in the Wild (XW), Critically Endangered (CE), Endangered (E), Vulnerable (V) and Conservation Dependent (CD).

Records - The first number indicates the total number of records of the taxon (wildlife records and species listings for selected areas).

This number is output as 99999 if it equals or exceeds this value. A second number located after a / indicates the number of specimen records for the taxon.

This number is output as 999 if it equals or exceeds this value.



Queensland Government

Department of Environment and Science

Environmental Reports

Matters of State Environmental Significance

For the selected area of interest

Environmental Reports - General Information

The Environmental Reports portal provides for the assessment of selected matters of interest relevant to a user specified location, or area of interest (AOI). All area and derivative figures are relevant to the extent of matters of interest contained within the AOI unless otherwise stated. Please note, if a user selects an AOI via the "central coordinates" option, the resulting assessment area encompasses an area extending for a 2km radius from the point of interest.

All area and area derived figures included in this report have been calculated via reprojecting relevant spatial features to Albers equal-area conic projection (central meridian = 146, datum Geocentric Datum of Australia 1994). As a result, area figures may differ slightly if calculated for the same features using a different co-ordinate system.

Figures in tables may be affected by rounding.

The matters of interest reported on in this document are based upon available state mapped datasets. Where the report indicates that a matter of interest is not present within the AOI (e.g. where area related calculations are equal to zero, or no values are listed), this may be due either to the fact that state mapping has not been undertaken for the AOI, that state mapping is incomplete for the AOI, or that no values have been identified within the site.

The information presented in this report should be considered as a guide only and field survey may be required to validate values on the ground.

Please direct queries about these reports to: Planning.Support@des.qld.gov.au

Disclaimer

Whilst every care is taken to ensure the accuracy of the information provided in this report, the Queensland Government makes no representations or warranties about its accuracy, reliability, completeness, or suitability, for any particular purpose and disclaims all responsibility and all liability (including without limitation, liability in negligence) for all expenses, losses, damages (including indirect or consequential damage) and costs which the user may incur as a consequence of the information being inaccurate or incomplete in any way and for any reason.



Table of Contents

Assessment Area Details	4
Matters of State Environmental Significance (MSES)	5
MSES Categories	5
MSES Values Present	6
Additional Information with Respect to MSES Values Present	7
MSES - State Conservation Areas	7
MSES - Wetlands and Waterways	7
MSES - Species	7
MSES - Regulated Vegetation	9
Map 1 - MSES - State Conservation Areas	11
Map 2 - MSES - Wetlands and Waterways	12
Map 3a - MSES - Species - Threatened (endangered or vulnerable) wildlife and special least concern animals	13
Map 3b - MSES - Species - Koala habitat area (SEQ)	14
Map 4 - MSES - Regulated Vegetation	15
Map 5 - MSES - Offset Areas	16
Appendices	17
Appendix 1 - Matters of State Environmental Significance (MSES) methodology	17
Appendix 2 - Source Data	18
Appendix 3 - Acronyms and Abbreviations	19

Assessment Area Details

The following table provides an overview of the area of interest (AOI) with respect to selected topographic and environmental values.

Table 1: Summary table, details for AOI

Size (ha)	15,299.31
Local Government(s)	Burdekin Shire
Bioregion(s)	Brigalow Belt
Subregion(s)	Bogie River Hills, Townsville Plains
Catchment(s)	Burdekin, Haughton

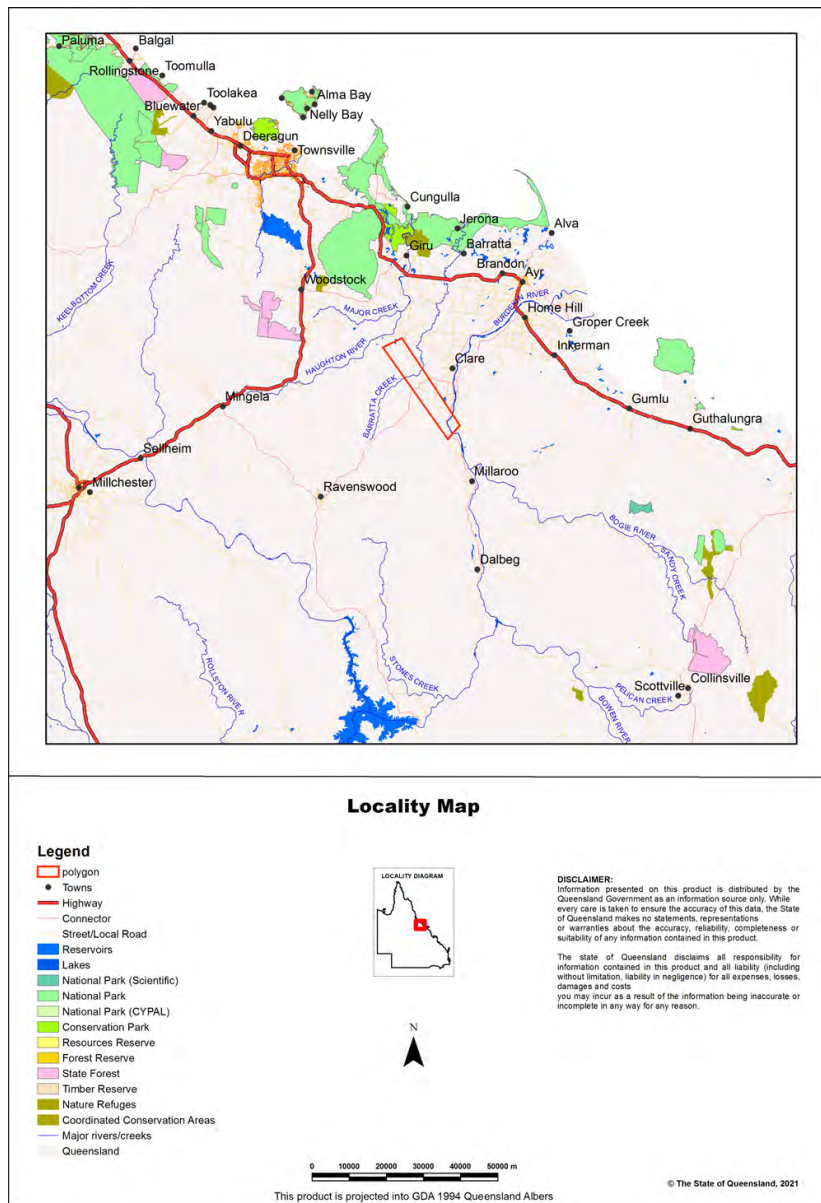

Matters of State Environmental Significance (MSES)

MSES Categories

Queensland's State Planning Policy (SPP) includes a biodiversity State interest that states:

'The sustainable, long-term conservation of biodiversity is supported. Significant impacts on matters of national or state environmental significance are avoided, or where this cannot be reasonably achieved; impacts are minimised and residual impacts offset.'

The MSES mapping product is a guide to assist planning and development assessment decision-making. Its primary purpose is to support implementation of the SPP biodiversity policy. While it supports the SPP, the mapping does not replace the regulatory mapping or environmental values specifically called up under other laws or regulations. Similarly, the SPP biodiversity policy does not override or replace specific requirements of other Acts or regulations.

The SPP defines matters of state environmental significance as:

- Protected areas (including all classes of protected area except coordinated conservation areas) under the *Nature Conservation Act 1992* ;
- Marine parks and land within a 'marine national park', 'conservation park', 'scientific research', 'preservation' or 'buffer' zone under the *Marine Parks Act 2004* ;
- Areas within declared fish habitat areas that are management A areas or management B areas under the Fisheries Regulation 2008;
- Threatened wildlife under the *Nature Conservation Act 1992* and special least concern animals under the Nature Conservation (Wildlife) Regulation 2006;
- Regulated vegetation under the *Vegetation Management Act 1999* that is:
 - Category B areas on the regulated vegetation management map, that are 'endangered' or 'of concern' regional ecosystems;
 - Category C areas on the regulated vegetation management map that are 'endangered' or 'of concern' regional ecosystems;
 - Category R areas on the regulated vegetation management map;
 - Regional ecosystems that intersect with watercourses identified on the vegetation management watercourse and drainage feature map;
 - Regional ecosystems that intersect with wetlands identified on the vegetation management wetlands map;
- Strategic Environmental Areas under the *Regional Planning Interests Act 2014* ;
- Wetlands in a wetland protection area of wetlands of high ecological significance shown on the Map of Queensland Wetland Environmental Values under the Environment Protection Regulation 2019;
- Wetlands and watercourses in high ecological value waters defined in the Environmental Protection (Water) Policy 2009, schedule 2;
- Legally secured offset areas.

MSES Values Present

The MSES values that are present in the area of interest are summarised in the table below:

Table 2: Summary of MSES present within the AOI

1a Protected Areas- estates	0.0 ha	0.0 %
1b Protected Areas- nature refuges	0.0 ha	0.0 %
1c Protected Areas- special wildlife reserves	0.0 ha	0.0 %
2 State Marine Parks- highly protected zones	0.0 ha	0.0 %
3 Fish habitat areas (A and B areas)	0.0 ha	0.0 %
4 Strategic Environmental Areas (SEA)	0.0 ha	0.0 %
5 High Ecological Significance wetlands on the map of Referable Wetlands	6.05 ha	0.0%
6a High Ecological Value (HEV) wetlands	0.0 ha	0.0 %
6b High Ecological Value (HEV) waterways **	0.0 km	Not applicable
7a Threatened (endangered or vulnerable) wildlife	377.76 ha	2.5%
7b Special least concern animals	0.0 ha	0.0 %
7c i Koala habitat area - core (SEQ)	0.0 ha	0.0 %
7c ii Koala habitat area - locally refined (SEQ)	0.0 ha	0.0 %
8a Regulated Vegetation - Endangered/Of concern in Category B (remnant)	346.25 ha	2.3%
8b Regulated Vegetation - Endangered/Of concern in Category C (regrowth)	5.65 ha	0.0%
8c Regulated Vegetation - Category R (GBR riverine regrowth)	75.9 ha	0.5%
8d Regulated Vegetation - Essential habitat	378.44 ha	2.5%
8e Regulated Vegetation - intersecting a watercourse **	115.0 km	Not applicable
8f Regulated Vegetation - within 100m of a Vegetation Management Wetland	40.88 ha	0.3%
9a Legally secured offset areas- offset register areas	0.0 ha	0.0 %
9b Legally secured offset areas- vegetation offsets through a Property Map of Assessable Vegetation	0.0 ha	0.0 %

Additional Information with Respect to MSES Values Present

MSES - State Conservation Areas

1a. Protected Areas - estates

(no results)

1b. Protected Areas - nature refuges

(no results)

1c. Protected Areas - special wildlife reserves

(no results)

2. State Marine Parks - highly protected zones

(no results)

3. Fish habitat areas (A and B areas)

(no results)

Refer to **Map 1 - MSES - State Conservation Areas** for an overview of the relevant MSES.

MSES - Wetlands and Waterways

4. Strategic Environmental Areas (SEA)

(no results)

5. High Ecological Significance wetlands on the Map of Queensland Wetland Environmental Values

Natural wetlands that are 'High Ecological Significance' (HES) on the Map of Queensland Wetland Environmental Values are present.

6a. Wetlands in High Ecological Value (HEV) waters

(no results)

6b. Waterways in High Ecological Value (HEV) waters

(no results)

Refer to **Map 2 - MSES - Wetlands and Waterways** for an overview of the relevant MSES.

MSES - Species

7a. Threatened (endangered or vulnerable) wildlife

Values are present

7b. Special least concern animals

Not applicable

7c i. Koala habitat area - core (SEQ)

Not applicable

7c ii. Koala habitat area - locally refined (SEQ)

Not applicable

Threatened (endangered or vulnerable) wildlife habitat suitability models

Species	Common name	NCA status	Presence
<i>Boronia keysii</i>		V	None
<i>Calyptorhynchus lathamii</i>	Glossy black cockatoo	V	None
<i>Casuarus casuarus johnsonii</i>	Sthn population cassowary	E	None
<i>Crinia tinnula</i>	Wallum froglet	V	None
<i>Denisonia maculata</i>	Ornamental snake	V	None
<i>Litoria freycineti</i>	Wallum rocketfrog	V	None
<i>Litoria olongburensis</i>	Wallum sedgefrog	V	None
<i>Melaleuca irbyana</i>		E	None
<i>Petaurus gracilis</i>	Mahogany Glider	E	None
<i>Petrogale persephone</i>	Proserpine rock-wallaby	E	None
<i>Phascolarctos cinereus</i>	Koala - outside SEQ*	V	None
<i>Pezoporus wallicus wallicus</i>	Eastern ground parrot	V	None
<i>Taudactylus pleione</i>	Kroombit tinkerfrog	E	None
<i>Xeromys myoides</i>	Water Mouse	V	None

*For koala model, this includes areas outside SEQ. Check 7c SEQ koala habitat for presence/absence.

Threatened (endangered or vulnerable) wildlife species records

Scientific name	Common name	NCA status	EPBC status	Migratory status
<i>Phascolarctos cinereus</i>	koala	V	V	
<i>Crocodylus porosus</i>	estuarine crocodile	V		M-B/E
<i>Saccolaimus saccolaimus nudicluniatus</i>	bare-rumped sheath-tail bat	E	V	

Special least concern animal species records

(no results)

*Nature Conservation Act 1992 (NCA) Status- Endangered (E), Vulnerable (V) or Special Least Concern Animal (SL).
Environment Protection and Biodiversity Conservation Act 1999 (EPBC) status: Critically Endangered (CE) Endangered (E), Vulnerable (V)

Migratory status (M) - China and Australia Migratory Bird Agreement (C), Japan and Australia Migratory Bird Agreement (J), Republic of Korea and Australia Migratory Bird Agreement (R), Bonn Migratory Convention (B), Eastern Flyway (E)

To request a species list for an area, or search for a species profile, access Wildlife Online at:

<https://www.qld.gov.au/environment/plants-animals/species-list/>

Refer to **Map 3a - MSES - Species - Threatened (endangered or vulnerable) wildlife and special least concern animals** and **Map 3b - MSES - Species - Koala habitat area (SEQ)** for an overview of the relevant MSES.

MSES - Regulated Vegetation

For further information relating to regional ecosystems in general, go to:

<https://www.qld.gov.au/environment/plants-animals/plants/ecosystems/>

For a more detailed description of a particular regional ecosystem, access the regional ecosystem search page at:

<https://environment.ehp.qld.gov.au/regional-ecosystems/>

8a. Regulated Vegetation - Endangered/Of concern in Category B (remnant)

Regional ecosystem	Vegetation management polygon	Vegetation management status
11.12.1/11.12.9/11.3.34/11.3.25	O-subdom	rem_oc
11.3.4	O-dom	rem_oc
11.3.4/11.3.25/11.3.13/11.3.25b	O-dom	rem_oc

8b. Regulated Vegetation - Endangered/Of concern in Category C (regrowth)

Regional ecosystem	Vegetation management polygon	Vegetation management status
11.3.4	O-dom	hvr_oc
11.3.4/11.3.25/11.3.13/11.3.25b	O-dom	hvr_oc

8c. Regulated Vegetation - Category R (GBR riverine regrowth)

Regulated vegetation map category	Map number	RVM rule
R	8358	None

8d. Regulated Vegetation - Essential habitat

Values are present

8e. Regulated Vegetation - intersecting a watercourse**

A vegetation management watercourse is mapped as present

8f. Regulated Vegetation - within 100m of a Vegetation Management wetland

Regulated vegetation map category	Map number	RVM rule
B	8358	None

Refer to **Map 4 - MSES - Regulated Vegetation** for an overview of the relevant MSES.

MSES - Offsets

9a. Legally secured offset areas - offset register areas

(no results)

9b. Legally secured offset areas - vegetation offsets through a Property Map of Assessable Vegetation

(no results)

Refer to **Map 5 - MSES - Offset Areas** for an overview of the relevant MSES.

Map 1 - MSES - State Conservation Areas

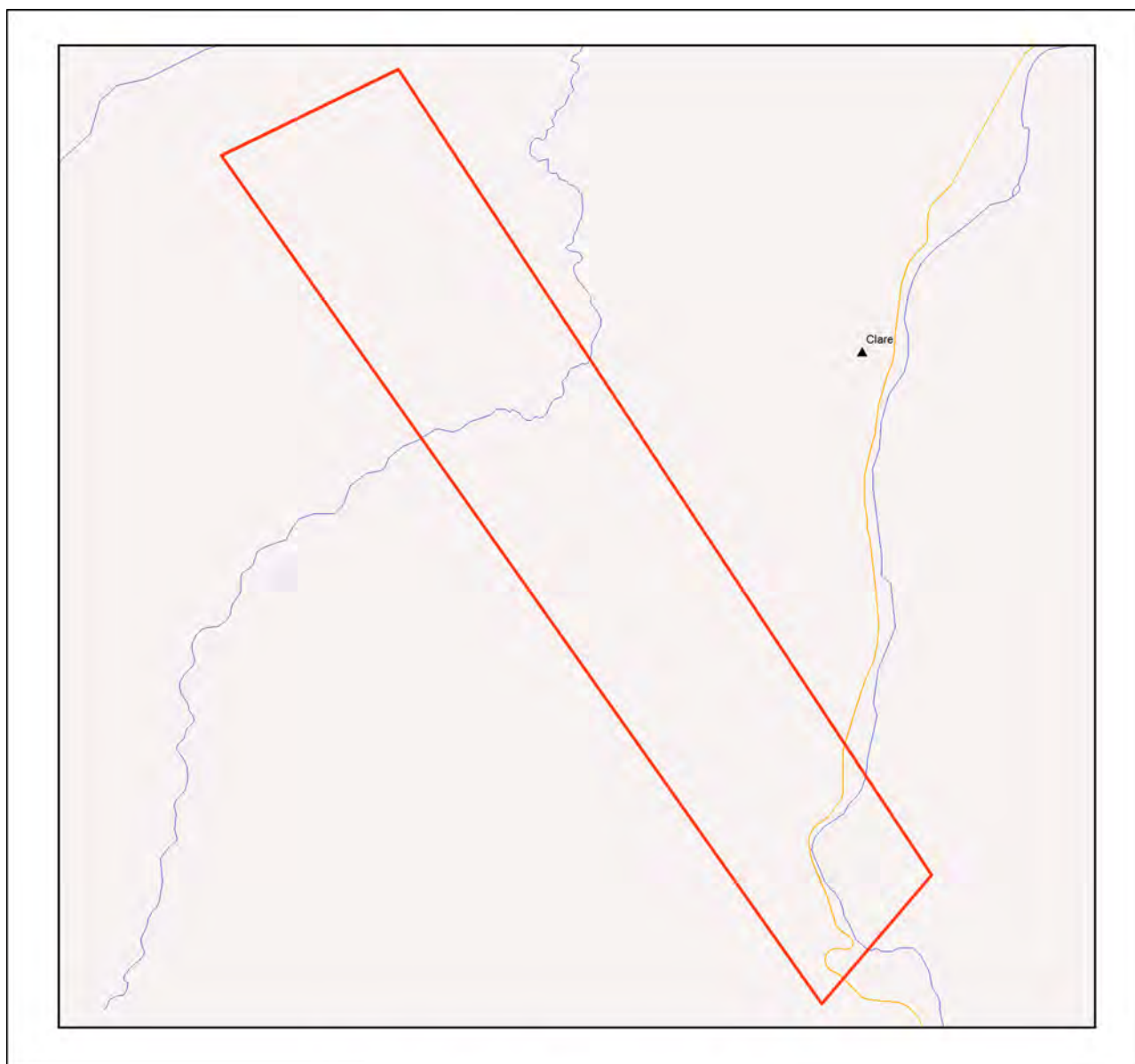

MSES - State Conservation Areas

Area of Interest

- polygon
- Towns
- Freeways/Highways
- Secondary roads
- Major rivers/creeks
- Protected area (estates, nature refuges, special wildlife reserves)
- Declared fish habitat area (A and B areas)
- Marine park (highly protected)

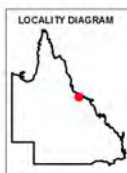

Information presented on this product is distributed by the Queensland Government as an information source only. While every care is taken to ensure the accuracy of this data, the State of Queensland makes no statements, representations or warranties about the accuracy, reliability, completeness or suitability of any information contained in this product.

The state of Queensland disclaims all responsibility for information contained in this product and all liability (including without limitation, liability in negligence) for all expenses, losses, damages and costs you may incur as a result of the information being inaccurate or incomplete in any way for any reason.



© The State of Queensland, 2021

This product is projected into GDA 1994 Queensland Albers

Map 2 - MSES - Wetlands and Waterways

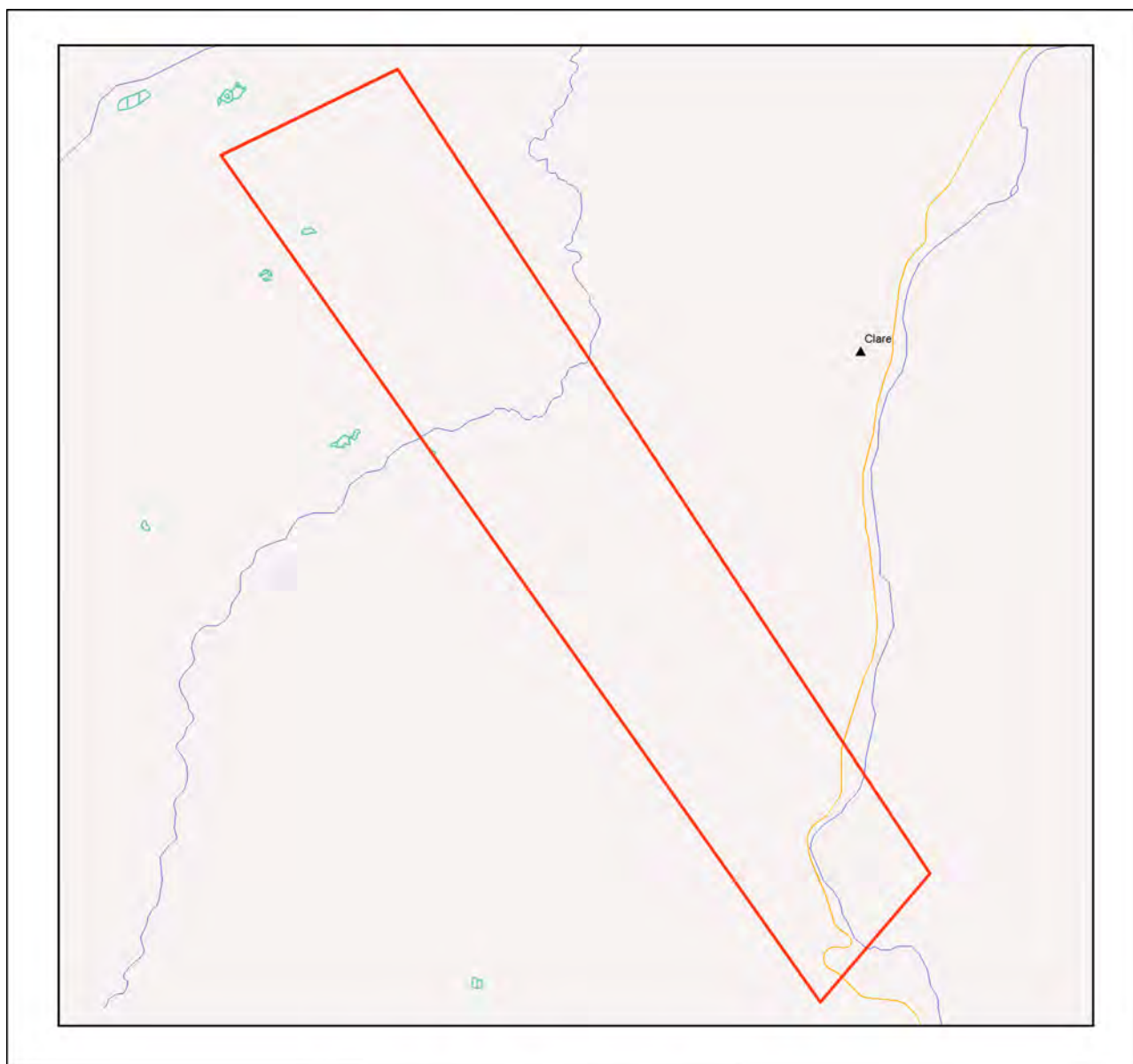

MSES - Wetlands and Waterways

Area of Interest

- polygon
- Towns
- Freeways/Highways
- Secondary roads
- Major rivers/creeks
- Declared high ecological value waters (watercourse)
- Strategic environmental area (designated precinct)
- Declared high ecological value waters (wetland)
- High ecological significance wetlands

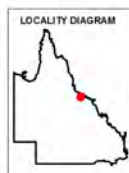

Information presented on this product is distributed by the Queensland Government as an information source only. While every care is taken to ensure the accuracy of this data, the state of Queensland makes no statements, representations or warranties about the accuracy, reliability, completeness or suitability of any information contained in this product.

The state of Queensland disclaims all responsibility for information contained in this product and all liability (including without limitation, liability in negligence) for all expenses, losses, damages and costs you may incur as a result of the information being inaccurate or incomplete in any way for any reason.

© The State of Queensland, 2021

This product is projected into GDA 1994 Queensland Albers

Map 3a - MSES - Species - Threatened (endangered or vulnerable) wildlife and special least concern animals

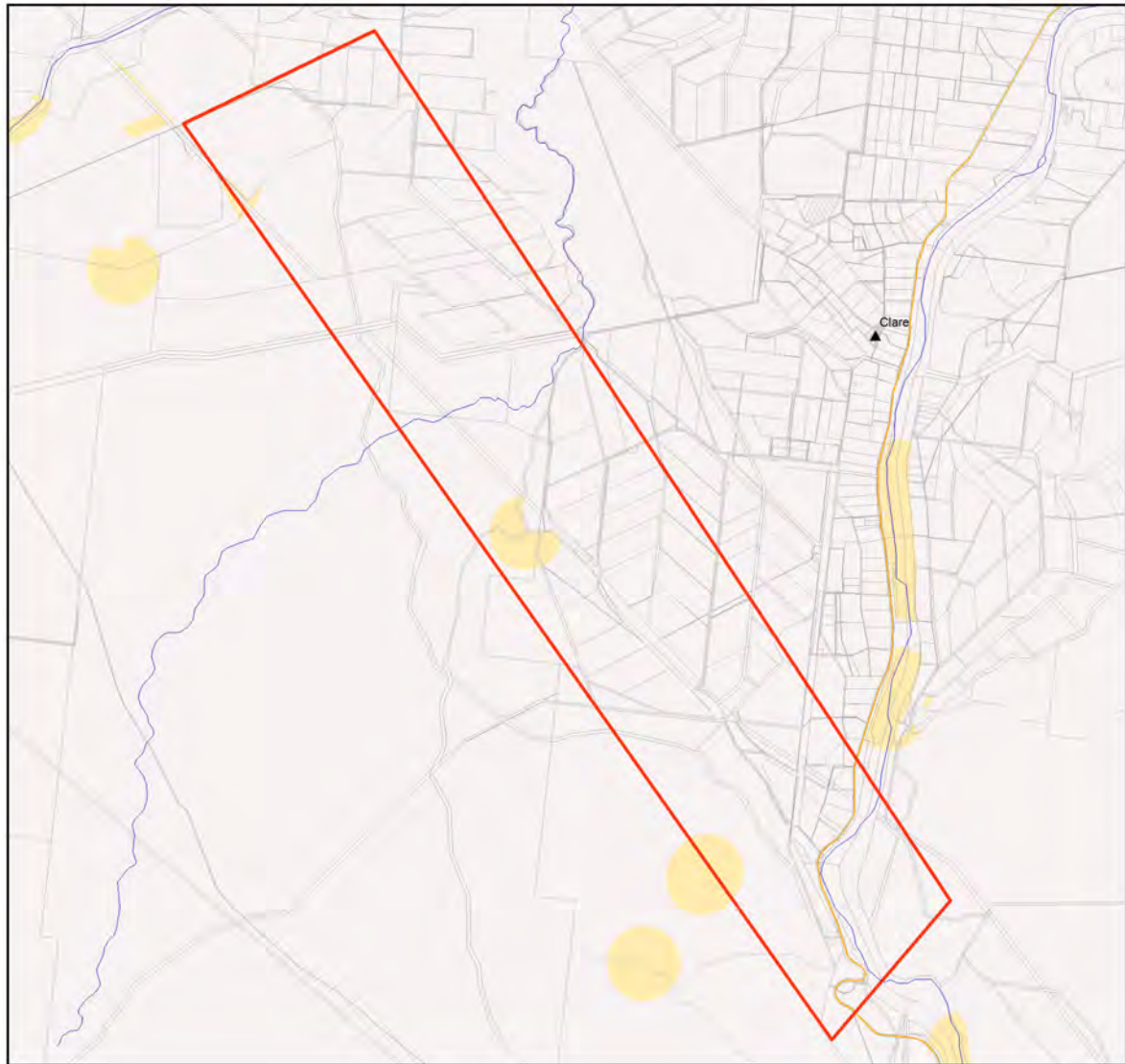

MSES - Species Threatened (endangered or vulnerable) wildlife and special least concern animals

Area of Interest

- polygon
- Towns
- Freeways/Highways
- Secondary roads
- Major rivers/creeks
- Wildlife habitat (special least concern)
- Wildlife habitat (endangered or vulnerable)

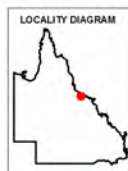

Information presented on this product is distributed by the Queensland Government as an information source only. While every care is taken to ensure the accuracy of this data, the state of Queensland makes no statements, representations or warranties about the accuracy, reliability, completeness or suitability of any information contained in this product.

The state of Queensland disclaims all responsibility for information contained in this product and all liability (including without limitation, liability in negligence) for all expenses, losses, damages and costs you may incur as a result of the information being inaccurate or incomplete in any way for any reason.



This product is projected into GDA 1994 Queensland Albers

© The State of Queensland, 2021

Map 3b - MSES - Species - Koala habitat area (SEQ)

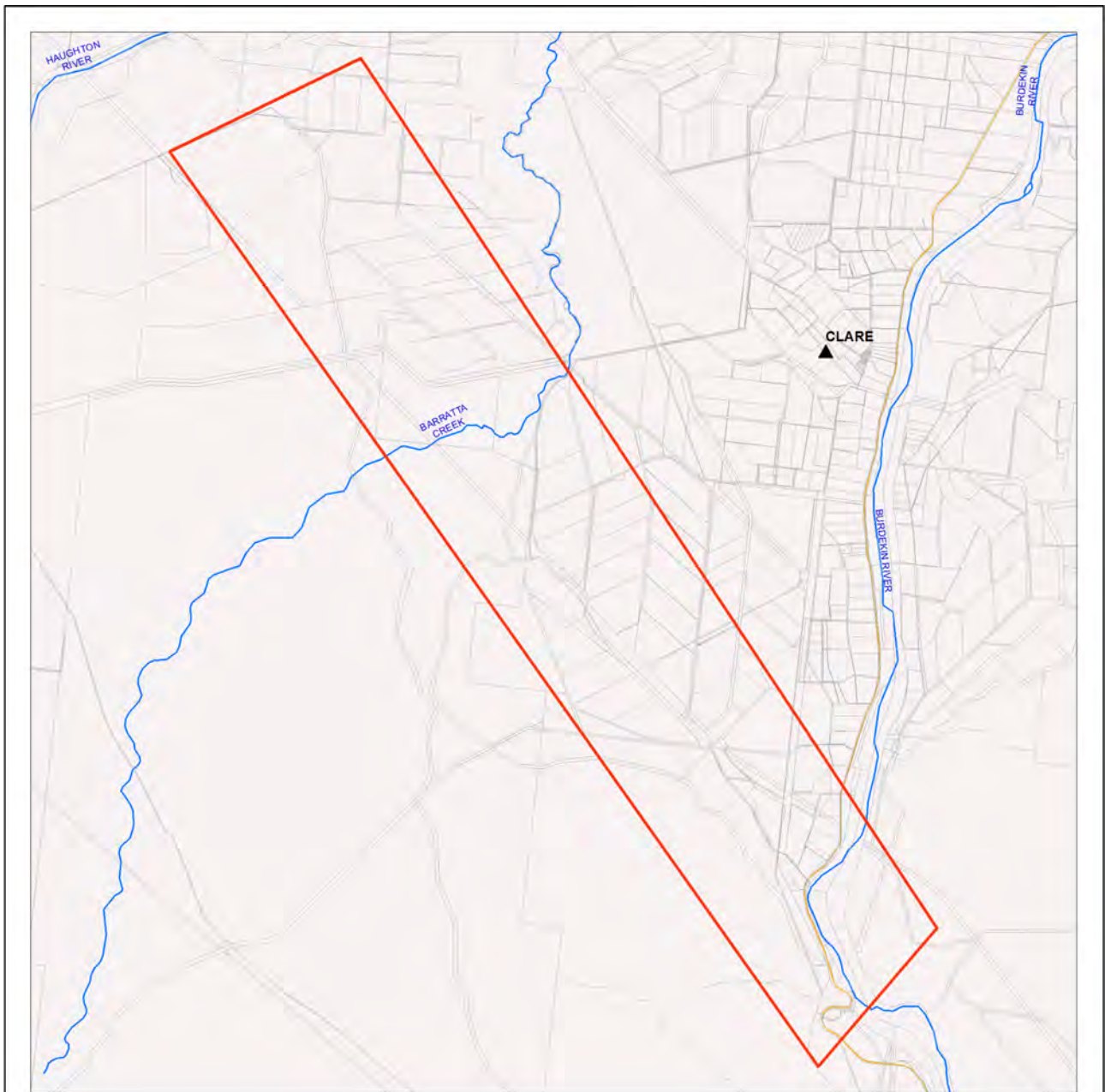

MSES - Species Koala habitat area (SEQ)

Area of Interest

-  polygon
-  Towns
-  Freeways/Highways
-  Secondary roads
-  Major rivers/creeks
-  Koala habitat area (core)
-  Koala habitat area (locally refined)



The koala habitat mapping within South East Queensland uses regional ecosystem linework compiled at a scale varying from 1:25,000 to 1:100,000. Linework should be used as a guide only. The positional accuracy of regional ecosystem data mapped at a scale of 1:100,000 is +/- 100 metres.

© The State of Queensland, 2021



This product is projected into GDA 1994 Queensland Albers

While every care is taken to ensure the accuracy of this product, the Department of Environment and Science acting on behalf of the State of Queensland makes no representations or warranties about its accuracy, reliability, completeness or suitability for any particular purpose and disclaims all responsibility and all liability (including without limitation, liability in negligence) for all expenses, losses, damages (including indirect or consequential damage) and costs which you might incur as a result of the data being inaccurate or incomplete in any way and for any reason. Due to varying sources of data, spatial locations may not coincide when overlaid.

The represented layers for SEQ 'koala habitat area-core' and 'koala habitat area- locally refined' in MSES are sourced directly from the regulatory mapping under the Nature Conservation (Koala) Conservation Plan 2017. Whilst every effort is made to ensure the information remains current, there may be delays between updating versions. Please refer to the original mapping for the most recent version. See <https://environment.des.qld.gov.au/wildlife/animals/living-with/koalas/mapping>

Map 4 - MSES - Regulated Vegetation

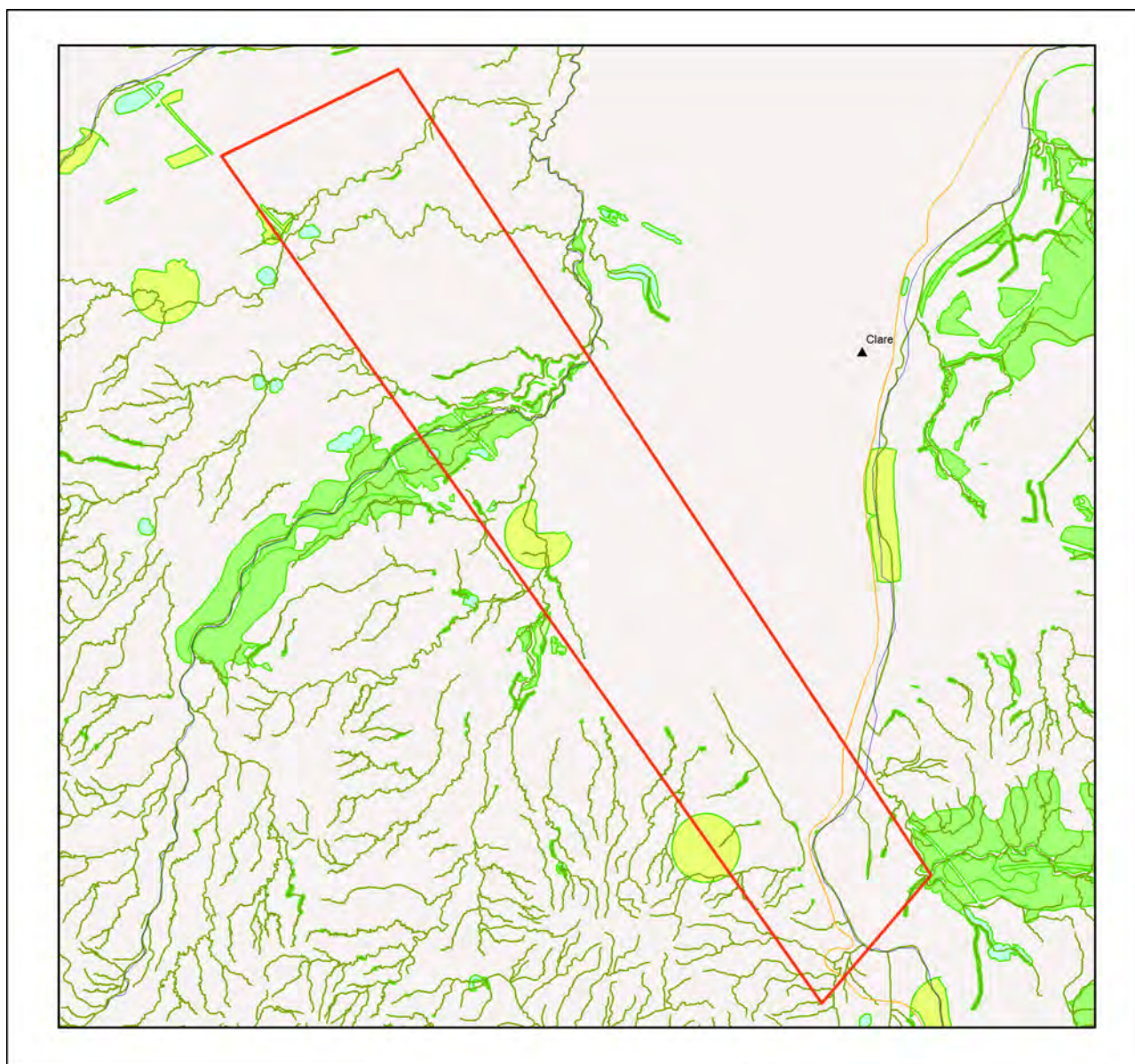

MSES - Regulated Vegetation

Area of Interest

- ▭ polygon
- ▲ Towns
- Freeways/Highways
- Secondary roads
- Major rivers/creeks
- Regulated vegetation (intersecting a watercourse)
- Regulated vegetation (100m from wetland)
- Regulated vegetation (category B - endangered or of concern)
- Regulated vegetation (category C - endangered or of concern)
- Regulated vegetation (category R - GBR riverine)
- Regulated vegetation (essential habitat)

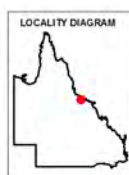

Information presented on this product is distributed by the Queensland Government as an information source only. While every care is taken to ensure the accuracy of this data, the state of Queensland makes no statements, representations or warranties about the accuracy, reliability, completeness or suitability of any information contained in this product.

The state of Queensland disclaims all responsibility for information contained in this product and all liability (including without limitation, liability in negligence) for all expenses, losses, damages and costs you may incur as a result of the information being inaccurate or incomplete in any way for any reason.

© The State of Queensland, 2021

This product is projected into GDA 1994 Queensland Albers

Map 5 - MSES - Offset Areas



MSES - Offsets

Area of Interest

-  polygon
-  Towns
-  Freeways/Highways
-  Secondary roads
-  Major rivers/creeks
-  Legally secured offset area (offset register)
-  Legally secured offset area (vegetation offsets)

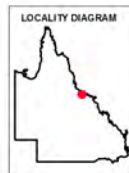

Information presented on this product is distributed by the Queensland Government as an information source only. While every care is taken to ensure the accuracy of this data, the State of Queensland makes no statements, representations or warranties about the accuracy, reliability, completeness or suitability of any information contained in this product.

The state of Queensland disclaims all responsibility for information contained in this product and all liability (including without limitation, liability in negligence) for all expenses, losses, damages and costs you may incur as a result of the information being inaccurate or incomplete in any way for any reason.

© The State of Queensland, 2021

This product is projected into GDA 1994 Queensland Albers

Appendices

Appendix 1 - Matters of State Environmental Significance (MSES) methodology

MSES mapping is a regional-scale representation of the definition for MSES under the State Planning Policy (SPP). The compiled MSES mapping product is a guide to assist planning and development assessment decision-making. Its primary purpose is to support implementation of the SPP biodiversity policy. While it supports the SPP, the mapping does not replace the regulatory mapping or environmental values specifically called up under other laws or regulations. Similarly, the SPP biodiversity policy does not override or replace specific requirements of other Acts or regulations.

The Queensland Government's "Method for mapping - matters of state environmental significance for use in land use planning and development assessment" can be downloaded from:

<http://www.ehp.qld.gov.au/land/natural-resource/method-mapping-mses.html> .

Appendix 2 - Source Data

The datasets listed below are available on request from:

<http://qldspatial.information.qld.gov.au/catalogue/custom/index.page>

- Matters of State environmental significance

Note: MSES mapping is not based on new or unique data. The primary mapping product draws data from a number of underlying environment databases and geo-referenced information sources. MSES mapping is a versioned product that is updated generally on a twice-yearly basis to incorporate the changes to underlying data sources. Several components of MSES mapping made for the current version may differ from the current underlying data sources. To ensure accuracy, or proper representation of MSES values, it is strongly recommended that users refer to the underlying data sources and review the current definition of MSES in the State Planning Policy, before applying the MSES mapping.

Individual MSES layers can be attributed to the following source data available at QSpatial:

MSES layers	current QSpatial data (http://qspatial.information.qld.gov.au)
Protected Areas-Estates, Nature Refuges, Special Wildlife Reserves	- Protected areas of Queensland - Nature Refuges - Queensland - Special Wildlife Reserves- Queensland
Marine Park-Highly Protected Zones	Moreton Bay marine park zoning 2008
Fish Habitat Areas	Queensland fish habitat areas
Strategic Environmental Areas-designated	Regional Planning Interests Act - Strategic Environmental Areas
HES wetlands	Map of Queensland Wetland Environmental Values
Wetlands in HEV waters	HEV waters: - EPP Water intent for waters Source Wetlands: - Queensland Wetland Mapping (Current version 5) Source Watercourses: - Vegetation management watercourse and drainage feature map (1:100000 and 1:250000)
Wildlife habitat (threatened and special least concern)	-WildNet database species records - habitat suitability models (various) - SEQ koala habitat areas under the Koala Conservation Plan 2019
VMA regulated regional ecosystems	Vegetation management regional ecosystem and remnant map
VMA Essential Habitat	Vegetation management - essential habitat map
VMA Wetlands	Vegetation management wetlands map
Legally secured offsets	Vegetation Management Act property maps of assessable vegetation. For offset register data-contact DES
Regulated Vegetation Map	Vegetation management - regulated vegetation management map

Appendix 3 - Acronyms and Abbreviations

AOI	- Area of Interest
DES	- Department of Environment and Science
EP Act	- <i>Environmental Protection Act 1994</i>
EPP	- Environmental Protection Policy
GDA94	- Geocentric Datum of Australia 1994
GEM	- General Environmental Matters
GIS	- Geographic Information System
MSES	- Matters of State Environmental Significance
NCA	- <i>Nature Conservation Act 1992</i>
RE	- Regional Ecosystem
SPP	- State Planning Policy
VMA	- <i>Vegetation Management Act 1999</i>



Queensland Government

Department of Environment and Science

Environmental Reports

Regional Ecosystems

Biodiversity Status

For the selected area of interest

Environmental Reports - General Information

The Environmental Reports portal provides for the assessment of selected matters of interest relevant to a user specified location, or area of interest (AOI). All area and derivative figures are relevant to the extent of matters of interest contained within the AOI unless otherwise stated. Please note, if a user selects an AOI via the "central coordinates" option, the resulting assessment area encompasses an area extending for a 2km radius from the input coordinates.

All area and area derived figures included in this report have been calculated via reprojecting relevant spatial features to Albers equal-area conic projection (central meridian = 146, datum Geocentric Datum of Australia 1994). As a result, area figures may differ slightly if calculated for the same features using a different co-ordinate system.

Figures in tables may be affected by rounding.

The matters of interest reported on in this document are based upon available state mapped datasets. Where the report indicates that a matter of interest is not present within the AOI (e.g. where area related calculations are equal to zero, or no values are listed), this may be due either to the fact that state mapping has not been undertaken for the AOI, that state mapping is incomplete for the AOI, or that no matters of interest have been identified within the site.

The information presented in this report should be considered as a guide only and field survey may be required to validate values on the ground.

Important Note to User

Information presented in this report is based upon the Queensland Herbarium's Regional Ecosystem framework. The Biodiversity Status has been used to depict the extent of "Endangered", "Of Concern" and "No Concern at Present" regional ecosystems in all cases, rather than the classes used for the purposes of the *Vegetation Management Act 1999* (VMA). Mapping and figures presented in this document reflect the Queensland Herbarium's Remnant and Pre-clearing Regional Ecosystem Datasets, and not the certified mapping used for the purpose of the VMA.

For matters relevant to vegetation management under the VMA, please refer to the Department of Resources website <https://www.dnrme.qld.gov.au/>

Please direct queries about these reports to: Queensland.Herbarium@qld.gov.au

Disclaimer

Whilst every care is taken to ensure the accuracy of the information provided in this report, the Queensland Government makes no representations or warranties about its accuracy, reliability, completeness, or suitability, for any particular purpose and disclaims all responsibility and all liability (including without limitation, liability in negligence) for all expenses, losses, damages (including indirect or consequential damage) and costs which the user may incur as a consequence of the information being inaccurate or incomplete in any way and for any reason.



Table of Contents

Summary Information	4
Regional Ecosystems	5
1. Introduction	5
2. Remnant Regional Ecosystems	6
3. Remnant Regional Ecosystems by Broad Vegetation Group	8
4. Technical and BioCondition Benchmark Descriptions	10
Maps	12
Map 1 - Location	12
Map 2 - Remnant 2019 regional ecosystems	13
Map 3 - Pre-clearing regional ecosystems	14
Map 4 - Remnant 2019 regional ecosystems by BVG (5M)	15
Map 5 - Pre-clearing regional ecosystems by BVG (5M)	16
Map 6 - Wetlands and waterways	17
Links and Other Information Sources	18
References	18
Appendices	19
Appendix 1 - Source Data	19
Appendix 2 - Acronyms and Abbreviations	20

Summary Information

The following table provides an overview of the AOI with respect to selected topographic and environmental themes. Refer to **Map 1** for locality information.

Table 1: Area of interest details:

Size (ha)	15,299.31
Local Government(s)	Burdekin Shire
Bioregion(s)	Brigalow Belt
Subregion(s)	Bogie River Hills, Townsville Plains
Catchment(s)	Burdekin, Haughton

The table below summarizes the extent of remnant vegetation classed as "Endangered", "Of concern" and "No concern at present" regional ecosystems classified by Biodiversity Status within the area of interest (AOI).

Table 2: Summary table, biodiversity status of regional ecosystems within the AOI

Biodiversity Status	Area (Ha)	% of AOI
Endangered	16.96	0.11
Of concern	3,655.10	23.89
No concern at present	4,098.81	26.79
Total remnant vegetation	7,770.86	50.79

Refer to **Map 2** for further information.

Regional Ecosystems

1. Introduction

Regional ecosystems are vegetation communities in a bioregion that are consistently associated with particular combinations of geology, landform and soil (Sattler and Williams 1999). Descriptions of Queensland's Regional ecosystems are available online from the Regional Ecosystem Description Database (REDD). Descriptions are compiled from a broad range of information sources including vegetation, land system and geology survey and mapping and detailed vegetation site data. The regional ecosystem classification and descriptions are reviewed as new information becomes available. A number of vegetation communities may form a single regional ecosystem and are usually distinguished by differences in dominant species, frequently in the shrub or ground layers and are denoted by a letter following the regional ecosystem code (e.g. a, b, c). Vegetation communities and regional ecosystems are amalgamated into a higher level classification of broad vegetation groups (BVGs).

A published methodology for survey and mapping of regional ecosystems across Queensland (Neldner et al 2020) provides further details on regional ecosystem concepts and terminology.

This report provides information on the type, status, and extent of vegetation communities, regional ecosystems and broad vegetation groups present within a user specified area of interest. Please note, for the purpose of this report, the Biodiversity Status is used. This report has not been developed for application of the *Vegetation Management Act 1999* (VMA). Additionally, information generated in this report has been derived from the Queensland Herbarium's Regional Ecosystem Mapping, and not the regulated mapping certified for the purposes of the VMA. If your interest/matter relates to regional ecosystems and the VMA, users should refer to the Department of Resources website.

<https://www.dnrme.qld.gov.au/>

With respect to the Queensland Biodiversity Status,

"Endangered" regional ecosystems are described as those where:

- remnant vegetation is less than 10 per cent of its pre-clearing extent across the bioregion; or 10-30% of its pre-clearing extent remains and the remnant vegetation is less than 10,000 hectares, or
- less than 10 per cent of its pre-clearing extent remains unaffected by severe degradation and/or biodiversity loss*, or
- 10-30 per cent of its pre-clearing extent remains unaffected by severe degradation and/or biodiversity loss and the remnant vegetation is less than 10,000 hectares; or
- it is a rare** regional ecosystem subject to a threatening process.***

"Of concern" regional ecosystems are described as those where:

- the degradation criteria listed above for 'Endangered' regional ecosystems are not met and,
- remnant vegetation is 10-30 per cent of its pre-clearing extent across the bioregion; or more than 20 per cent of its pre-clearing extent remains and the remnant extent is less than 10,000 hectares, or
- 10-30 percent of its pre-clearing extent remains unaffected by moderate degradation and/or biodiversity loss.****

and "No concern at present" regional ecosystems are described as those where:

- remnant vegetation is over 30 per cent of its pre-clearing extent across the bioregion, and the remnant area is greater than 10,000 hectares, and
- the degradation criteria listed above for 'Endangered' or 'Of concern' regional ecosystems are not met.

**Severe degradation and/or biodiversity loss is defined as: floristic and/or faunal diversity is greatly reduced but unlikely to recover within the next 50 years even with the removal of threatening processes; or soil surface is severely degraded, for example, by loss of A horizon, surface expression of salinity; surface compaction, loss of organic matter or sheet erosion.*

***Rare regional ecosystem: pre-clearing extent (1000 ha); or patch size (100 ha and of limited total extent across its range).*

****Threatening processes are those that are reducing or will reduce the biodiversity and ecological integrity of a regional ecosystem. For example, clearing, weed invasion, fragmentation, inappropriate fire regime or grazing pressure, or infrastructure development.*

****Moderate degradation and/or biodiversity loss is defined as: floristic and/or faunal diversity is greatly reduced but unlikely to recover within the next 20 years even with the removal of threatening processes; or soil surface is moderately degraded.

2. Remnant Regional Ecosystems

The following table identifies the remnant regional ecosystems and vegetation communities mapped within the AOI and provides their short descriptions, Biodiversity Status, and remnant extent within the selected AOI. Please note, where heterogeneous vegetated patches (mixed patches of remnant vegetation mapped as containing multiple regional ecosystems) occur within the AOI, they have been split and listed as individual regional ecosystems (or vegetation communities where present) for the purposes of the table below. In such instances, associated area figures have been generated based upon the estimated proportion of each regional ecosystem (or vegetation community) predicted to be present within the larger mixed patch.

Table 3: Remnant regional ecosystems, description and status within the AOI

Regional Ecosystem	Short Description	BD Status	Area (Ha)	% of AOI
11.12.1	Eucalyptus crebra woodland on igneous rocks	No concern at present	554.37	3.62
11.12.9	Eucalyptus platyphylla woodland on igneous rocks	No concern at present	1.25	0.01
11.3.10	Eucalyptus brownii woodland on alluvial plains	No concern at present	13.04	0.09
11.3.12	Melaleuca viridiflora, M. argentea +/- M. dealbata woodland on alluvial plains	No concern at present	30.94	0.2
11.3.13	Grevillea striata open woodland on coastal alluvial plains	Endangered	16.96	0.11
11.3.25	Eucalyptus tereticornis or E. camaldulensis woodland fringing drainage lines	Of concern	145.56	0.95
11.3.25b	Eucalyptus tereticornis or E. camaldulensis woodland fringing drainage lines	Of concern	534.95	3.5
11.3.25f	Eucalyptus tereticornis or E. camaldulensis woodland fringing drainage lines	Of concern	320.29	2.09
11.3.30	Eucalyptus crebra, Corymbia dallachiana woodland on alluvial plains	No concern at present	599.45	3.92
11.3.31	Ophiuros exaltatus, Dichanthium spp. grassland on alluvial plains	Of concern	3.32	0.02
11.3.34	Acacia tephрина woodland on alluvial plains	Of concern	0.5	less than 0.01
11.3.35	Eucalyptus platyphylla, Corymbia clarksoniana woodland on alluvial plains	No concern at present	1,602.87	10.48
11.3.35a	Eucalyptus platyphylla, Corymbia clarksoniana woodland on alluvial plains	No concern at present	34.92	0.23
11.3.4	Eucalyptus tereticornis and/or Eucalyptus spp. woodland on alluvial plains	Of concern	205.58	1.34
11.3.7	Corymbia spp. open woodland on alluvial plains	Of concern	2,444.90	15.98
11.3.9	Eucalyptus platyphylla, Corymbia spp. woodland on alluvial plains	No concern at present	1,261.96	8.25
non-remnant	None	None	7,520.65	49.16
water	None	None	4.74	0.03

Refer to **Map 2** for further information. **Map 3** also provides a visual estimate of the distribution of regional ecosystems present before clearing.

Table 4 provides further information in regards to the remnant regional ecosystems present within the AOI. Specifically, the extent of remnant vegetation remaining within the bioregion, the 1:1,000,000 broad vegetation group (BVG) classification, whether the regional ecosystem is identified as a wetland, and extent of representation in Queensland's Protected Area Estate. For a description of the vegetation communities within the AOI and classified according to the 1:1,000,000 BVG, refer to **Table 6**.

Table 4: Remnant regional ecosystems within the AOI, additional information

Regional Ecosystem	Remnant Extent	BVG (1 Million)	Wetland	Representation in protected estate
11.12.1	Pre-clearing 1421000 ha; Remnant 2019 854000 ha	13c	None	Low
11.12.9	Pre-clearing 113000 ha; Remnant 2019 97000 ha	9b	None	Medium
11.3.10	Pre-clearing 260000 ha; Remnant 2019 165000 ha	17a	None	Low
11.3.12	Pre-clearing 46000 ha; Remnant 2019 28000 ha	21a	Contains palustrine wetland (e.g. in swales).	Low
11.3.13	Pre-clearing 8000 ha; Remnant 2019 3000 ha	27c	None	Medium
11.3.25	Pre-clearing 797000 ha; Remnant 2019 514000 ha	16a	Riverine wetland or fringing riverine wetland.	Low
11.3.25b	Pre-clearing 797000 ha; Remnant 2019 514000 ha	22c	Riverine wetland or fringing riverine wetland.	Low
11.3.25f	Pre-clearing 797000 ha; Remnant 2019 514000 ha	16d	Riverine wetland or fringing riverine wetland.	Low
11.3.30	Pre-clearing 105000 ha; Remnant 2019 70000 ha	18b	None	Low
11.3.31	Pre-clearing 43000 ha; Remnant 2019 17000 ha	32a	Floodplain (other than floodplain wetlands).	Low
11.3.34	Pre-clearing 16000 ha; Remnant 2019 9000 ha	27a	None	No representation
11.3.35	Pre-clearing 183000 ha; Remnant 2019 108000 ha	9e	None	Low
11.3.35a	Pre-clearing 183000 ha; Remnant 2019 108000 ha	9e	None	Low
11.3.4	Pre-clearing 684000 ha; Remnant 2019 180000 ha	16c	Floodplain (other than floodplain wetlands).	Low
11.3.7	Pre-clearing 139000 ha; Remnant 2019 61000 ha	9e	None	Low
11.3.9	Pre-clearing 144000 ha; Remnant 2019 63000 ha	9e	Floodplain (other than floodplain wetlands).	Low
non-remnant	None	None	None	None
water	None	None	None	None

Representation in Protected Area Estate: High greater than 10% of pre-clearing extent is represented; Medium 4 - 10% is represented; Low less than 4% is represented, No representation.

The distribution of mapped wetland systems within the area of interest is displayed in **Map 6**.

The following table lists known special values associated with a regional ecosystem type.

Table 5: Remnant regional ecosystems within the AOI, special values

Regional Ecosystem	Special Values
11.12.1	Potential habitat for NCA listed species: <i>Acacia islana</i> , <i>Capparis humistrata</i> , <i>Corymbia petalophylla</i> , <i>Cycas megacarpa</i> , <i>Cycas ophiolitica</i> , <i>Macrozamia crassifolia</i> , <i>Sannantha brachypoda</i> , <i>Solanum graniticum</i>
11.12.9	Potential habitat for NCA listed species: <i>Bertya sharpeana</i> , <i>Sannantha papillosa</i>
11.3.10	Potential habitat for NCA listed species: <i>Acacia armitii</i>
11.3.12	None
11.3.13	None
11.3.25	Shown to be associated with a high fauna species richness in the Taroom area (Venz et al. 2002). Within parts of the Fitzroy catchment, this RE is known habitat for the threatened freshwater turtle <i>Rheodytes leukops</i> . Known to be important habitat for other riparian freshwater turtle species. This ecosystem is also known to provide suitable habitat for koalas (<i>Phascolarctos cinereus</i>).
11.3.25b	Shown to be associated with a high fauna species richness in the Taroom area (Venz et al. 2002). Within parts of the Fitzroy catchment, this RE is known habitat for the threatened freshwater turtle <i>Rheodytes leukops</i> . Known to be important habitat for other riparian freshwater turtle species. This ecosystem is also known to provide suitable habitat for koalas (<i>Phascolarctos cinereus</i>).
11.3.25f	Shown to be associated with a high fauna species richness in the Taroom area (Venz et al. 2002). Within parts of the Fitzroy catchment, this RE is known habitat for the threatened freshwater turtle <i>Rheodytes leukops</i> . Known to be important habitat for other riparian freshwater turtle species. This ecosystem is also known to provide suitable habitat for koalas (<i>Phascolarctos cinereus</i>).
11.3.30	Potential habitat for NCA listed species: <i>Eucalyptus paedoglauca</i>
11.3.31	None
11.3.34	None
11.3.35	None
11.3.35a	None
11.3.4	Potential habitat for NCA listed species: <i>Acacia pedleyi</i> , <i>Callicarpa thozetii</i> , <i>Cycas megacarpa</i> , <i>Cycas ophiolitica</i> , <i>Digitaria porrecta</i> , <i>Eriocaulon carsonii</i> subsp. <i>orientale</i> , <i>Livistona nitida</i> , <i>Rhaponticum australe</i> , <i>Samadera bidwillii</i> , <i>Sannantha brachypoda</i> . This ecosystem is also known to provide suitable habitat for koalas (<i>Phascolarctos cinereus</i>).
11.3.7	Habitat of the endangered northern hairy-nosed wombat, <i>Lasiorhinus krefftii</i> .
11.3.9	Potential habitat for NCA listed species: <i>Macrozamia serpentina</i>
non-remnant	None
water	None

3. Remnant Regional Ecosystems by Broad Vegetation Group

BVGs are a higher-level grouping of vegetation communities. Queensland encompasses a wide variety of landscapes across temperate, wet and dry tropics and semi-arid climatic zones. BVGs provide an overview of vegetation communities across the state or a bioregion and allow comparison with other states. There are three levels of BVGs which reflect the approximate scale at which they are designed to be used: the 1:5,000,000 (national), 1:2,000,000 (state) and 1:1,000,000 (regional)

scales.

A comprehensive description of BVGs is available at:

<https://publications.qld.gov.au/dataset/redd/resource/>

The following table provides a description of the 1:1,000,000 BVGs present and their associated extent within the AOI.

Table 6: Broad vegetation groups (1 million) within the AOI

BVG (1 Million)	Description	Area (Ha)	% of AOI
None	None	7,525.39	49.19
13c	Woodlands of <i>Eucalyptus crebra</i> (sens. lat.) (narrow-leaved red ironbark), <i>E. drepanophylla</i> (grey ironbark), <i>E. fibrosa</i> (dusky-leaved ironbark), <i>E. shirleyi</i> (shirley's silver-leaved ironbark) on granitic and metamorphic ranges (land zones 12, 11, 9, [5]) (BRB, EIU, SEQ, NET, CQC)	554.37	3.62
16a	Open forest and woodlands dominated by <i>Eucalyptus camaldulensis</i> (river red gum) (or <i>E. tereticornis</i> (blue gum)) and/or <i>E. coolabah</i> (coolabah) (or <i>E. microtheca</i> (coolabah)) fringing drainage lines. Associated species may include <i>Melaleuca</i> spp., <i>Corymbia tessellaris</i> (carbeen), <i>Angophora</i> spp., <i>Casuarina cunninghamiana</i> (riveroak). Does not include alluvial areas dominated by herb and grasslands or alluvial plains that are not flooded. (land zone 3) (MGD, BRB, GUP, CHC, MUL, DEU, EIU, NWH, SEQ, [NET, WET]) (All bioregions except CYP and CQC)	145.56	0.95
16c	Woodlands and open woodlands dominated by <i>Eucalyptus coolabah</i> (coolabah) or <i>E. microtheca</i> (coolabah) or <i>E. largiflorens</i> (black box) or <i>E. tereticornis</i> (blue gum) or <i>E. chlorophylla</i> on floodplains. Does not include alluvial areas dominated by herb and grasslands or alluvial plains that are not flooded. (land zone 3) (All bioregions except WET, principally GUP, BRB, MUL).	205.58	1.34
16d	River beds, open water or sand, or rock, frequently unvegetated. (land zone 3) (GUP, EIU, BRB, CYP, DEU, [CQC, MUL])	320.29	2.09
17a	Woodlands dominated by <i>Eucalyptus populnea</i> (poplar box) (or <i>E. brownii</i> (Reid River box)) on alluvium, sand plains and footslopes of hills and ranges. (land zones 3, 5, 10, 9, 4, 11, 12, [8]) (BRB, MUL, DEU, MUL, EIU)	13.04	0.09
18b	Woodlands dominated <i>Eucalyptus crebra</i> (sens. lat.) (narrow-leaved red ironbark) frequently with <i>Corymbia</i> spp. or <i>Callitris</i> spp. on flat to undulating plains. (land zones 5, 3) (BRB, DEU, EIU, GUP, CYP)	599.45	3.92
21a	Low woodlands and low open woodlands dominated by <i>Melaleuca viridiflora</i> (coarse-leaved paperbark) on depositional plains. (land zones 3, 5, 11, [10]) (GUP, CYP, BRB, CQC, EIU, WET, SEQ)	30.94	0.2
22c	Open forests dominated by <i>Melaleuca</i> spp. (<i>M. argentea</i> (silver tea-tree), <i>M. leucadendra</i> (broad-leaved tea-tree), <i>M. dealbata</i> (swamp tea-tree) or <i>M. fluviatilis</i>), fringing major streams with <i>Melaleuca saligna</i> or <i>M. bracteata</i> (black tea-tree) in minor streams. (land zone 3) (CYP, GUP, EIU, BRB, CQC, DEU, NWH, WET, [SEQ])	534.95	3.5
27a	Low open woodlands dominated by a variety of species including <i>Acacia tephрина</i> (boree), <i>Atalaya hemiglauca</i> (whitewood), <i>Ventilago viminalis</i> (supplejack) and <i>Lysiphillum</i> spp. (land zones 9, 3, 4, [5]) (MGD, GUP, BRB, NWH, DEU, [CYP, EIU])	0.5	less than 0.01

BVG (1 Million)	Description	Area (Ha)	% of AOI
27c	Low open woodlands dominated by a variety of species including <i>Grevillea striata</i> (beefwood), <i>Acacia</i> spp., <i>Terminalia</i> spp. or <i>Cochlospermum</i> spp. (land zones 9, 12, 3, 11, 5) (NWH, EIU, DEU, GUP, [BRB])	16.96	0.11
32a	Closed tussock grasslands dominated by <i>Themeda arguens</i> , <i>Dichanthium sericeum</i> (Queensland bluegrass) or <i>Panicum</i> spp., <i>Eriachne</i> spp., <i>Fimbristylis</i> spp., <i>Aristida</i> spp. or <i>Imperata cylindrica</i> (blady grass) on marine and alluvial plains. (land zones 3, [5]) (GUP, CYP, [BRB,EIU, WET, CQC])	3.32	0.02
9b	Moist to dry woodlands dominated by <i>Eucalyptus platyphylla</i> (poplar gum) and/or <i>E. leptophleba</i> (Molloy red box). Other frequent tree species include <i>Corymbia clarksoniana</i> (grey bloodwood), <i>E. drepanophylla</i> (grey ironbark) and occasionally <i>E. chlorophylla</i> . (land zones 12, 11, 3, 10, 5). (CYP, CQC, BRB, WET, EIU)	1.25	0.01
9e	Open forests, woodlands and open woodlands dominated by <i>Corymbia clarksoniana</i> (grey bloodwood) (or <i>C. novoguineensis</i> or <i>C. intermedia</i> (pink bloodwood) or <i>C. polycarpa</i> (long-fruited bloodwood)) frequently with <i>Erythrophleum chlorostachys</i> (red ironwood) or <i>Eucalyptus platyphylla</i> (poplar gum) predominantly on coastal sandplains and alluvia. (land zones 3, 5, 2) (CYP, BRB, CQC, WET, EIU)	5,344.66	34.93

Refer to **Map 4** for further information. **Map 5** also provides a representation of the distribution of vegetation communities as per the 1:5,000,000 BVG believed to be present prior to European settlement.

4. Technical and BioCondition Benchmark Descriptions

Technical descriptions provide a detailed description of the full range in structure and floristic composition of regional ecosystems (e.g. 11.3.1) and their component vegetation communities (e.g. 11.3.1a, 11.3.1b). See:

<http://www.qld.gov.au/environment/plants-animals/plants/ecosystems/technical-descriptions/>

The descriptions are compiled using site survey data from the Queensland Herbarium's CORVEG database. Distribution maps, representative images (if available) and the pre-clearing and remnant extent (hectares) of each vegetation community derived from the regional ecosystem mapping data are included. The technical descriptions should be used in conjunction with the fields from the regional ecosystem description database (REDD) for a full description of the regional ecosystem.

Technical descriptions include data on canopy height, canopy cover and native plant species composition of the predominant layer, which are attributes relevant to assessment of the remnant status of vegetation under the *Vegetation Management Act 1999*. However, as technical descriptions reflect the full range in structure and floristic composition across the climatic, natural disturbance and geographic range of the regional ecosystem, local reference sites should be used for remnant assessment where possible (Neldner et al. 2020 (PDF)* section 3.3 of:

<https://publications.qld.gov.au/dataset/redd/resource/>

The technical descriptions are subject to review and are updated as additional data becomes available.

When conducting a BioCondition assessment, these technical descriptions should be used in conjunction with BioCondition benchmarks for the specific regional ecosystem, or component vegetation community.

<http://www.qld.gov.au/environment/plants-animals/biodiversity/benchmarks/>

Benchmarks are based on a combination of quantitative and qualitative information and should be used as a guide only. Benchmarks are specific to one regional ecosystem vegetation community, however, the natural variability in structure and floristic composition under a range of climatic and natural disturbance regimes has been considered throughout the geographic extent of the regional ecosystem. Local reference sites should be used for this spatial and temporal (seasonal and annual) variability.

Table 7: List of remnant regional ecosystems within the AOI for which technical and biocondition benchmark descriptions are available

Regional ecosystems mapped as within the AOI	Technical Descriptions	Biocondition Benchmarks
11.12.1	Available	Available
11.12.9	Available	Available
11.3.10	Available	Available
11.3.12	Not currently available	Not currently available
11.3.13	Available	Not currently available
11.3.25	Available	Available
11.3.25b	Available	Available
11.3.25f	Not currently available	Not currently available
11.3.30	Available	Available
11.3.31	Available	Not currently available
11.3.34	Available	Not currently available
11.3.35	Available	Available
11.3.35a	Available	Available
11.3.4	Available	Available
11.3.7	Available	Available
11.3.9	Available	Available
non-remnant	Not currently available	Not currently available
water	Not currently available	Not currently available

Maps

Map 1 - Location

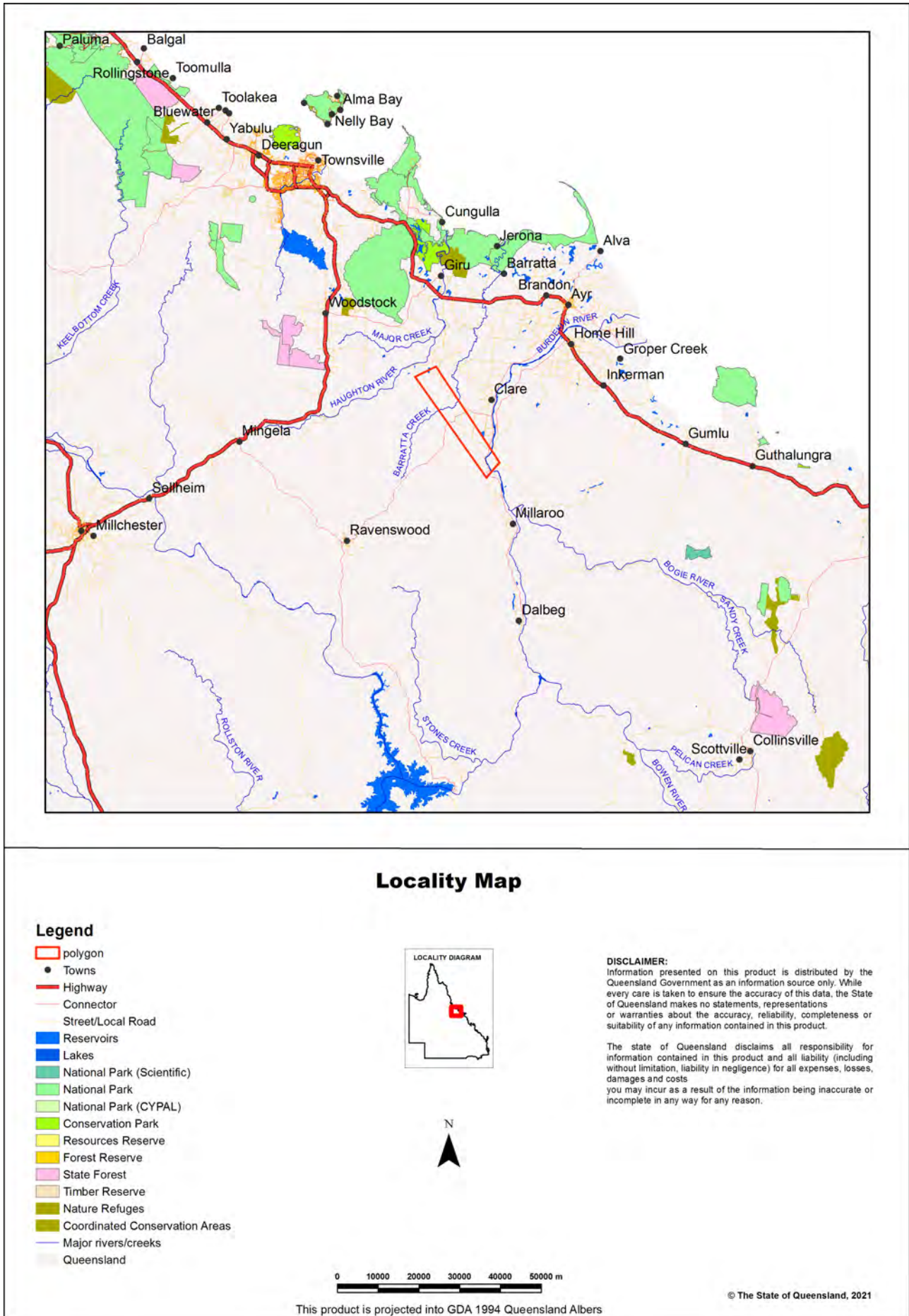

Map 2 - Remnant 2019 regional ecosystems

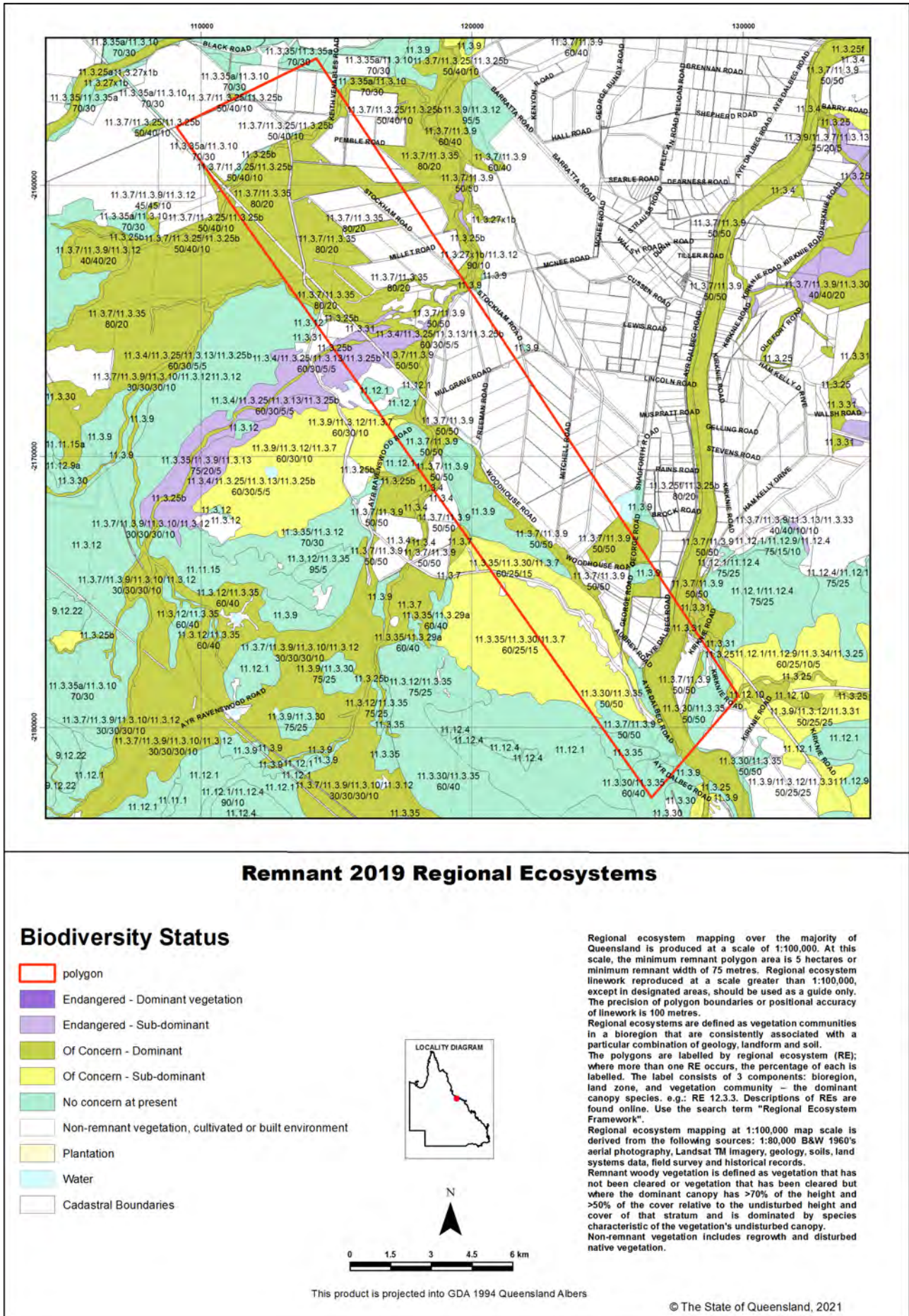

Map 3 - Pre-clearing regional ecosystems

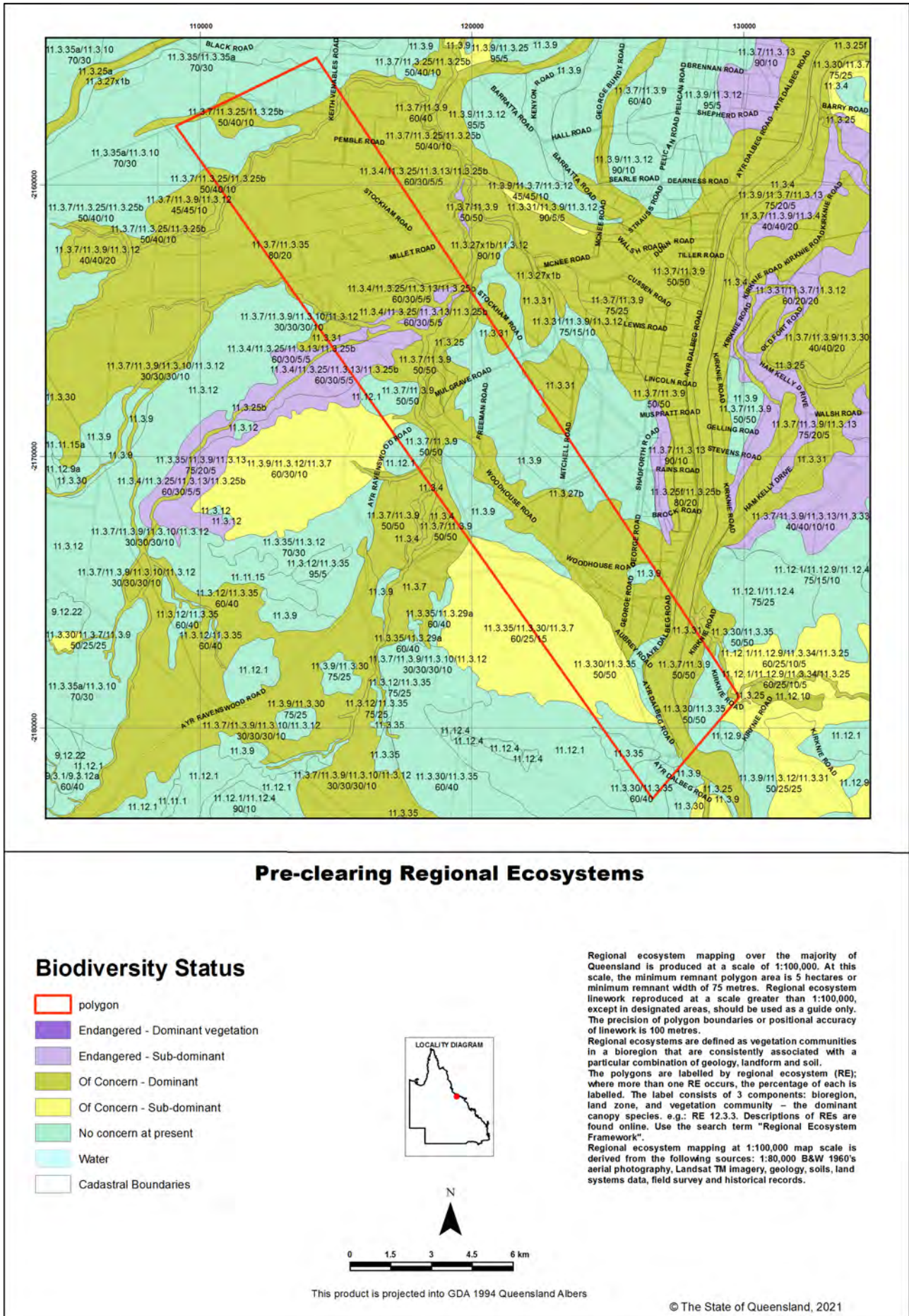

Map 4 - Remnant 2019 regional ecosystems by BVG (5M)

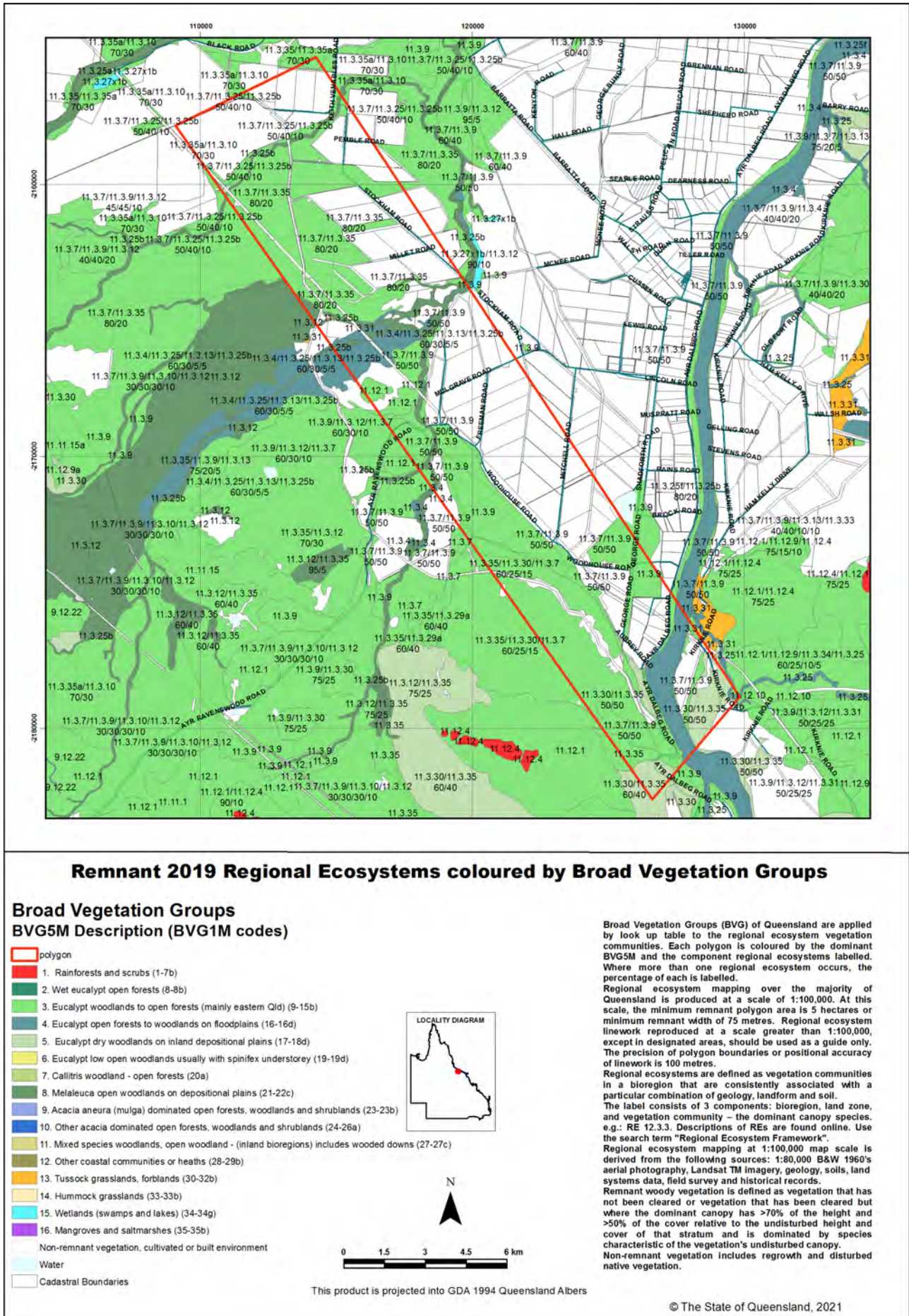

Map 6 - Wetlands and waterways

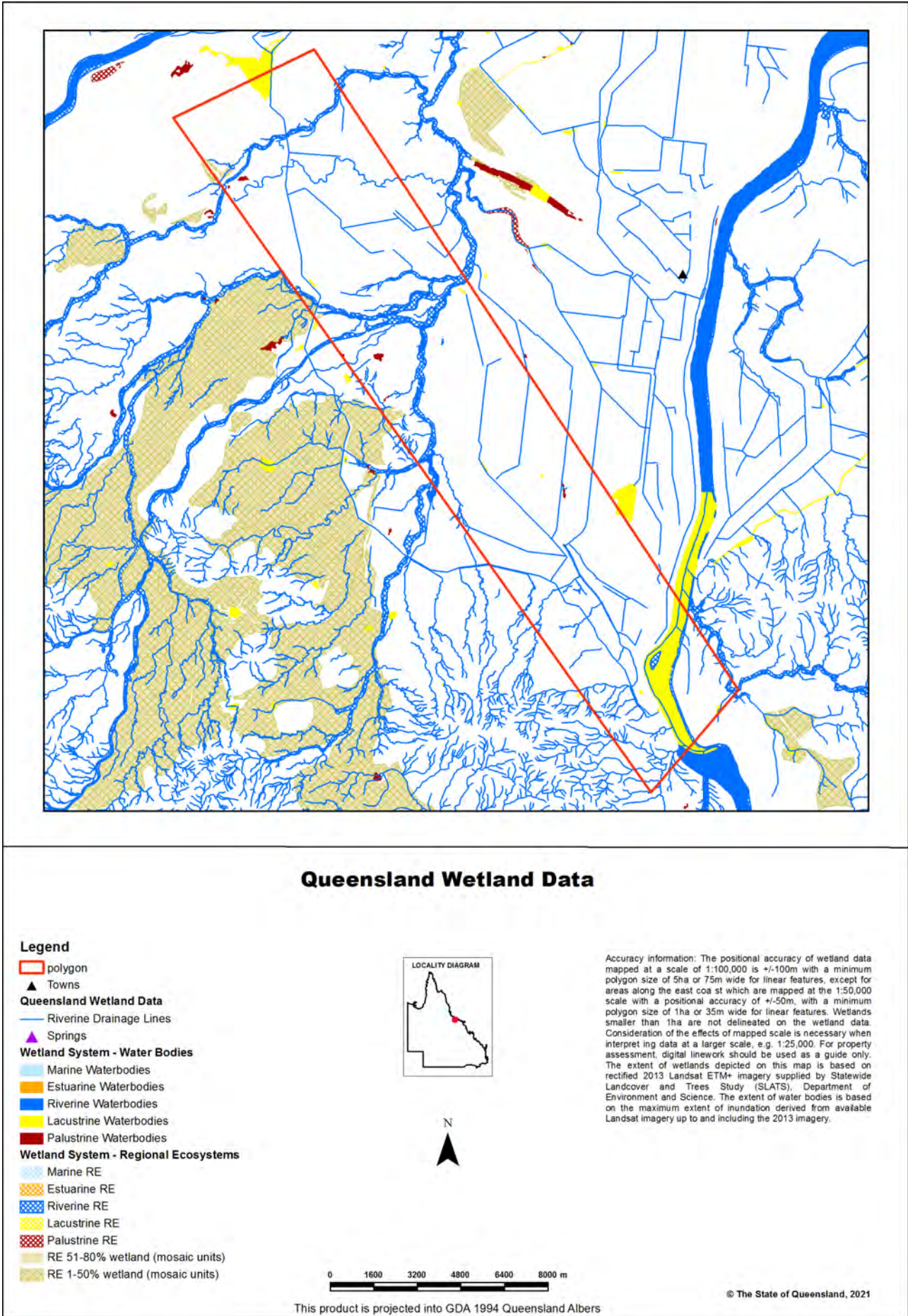

Links and Other Information Sources

The Department of Environment and Science's Website -

<http://www.qld.gov.au/environment/plants-animals/plants/ecosystems/>

provides further information on the regional ecosystem framework, including access to links to the Regional Ecosystem Database, Broad Vegetation Group Definitions, Regional Ecosystem and Land zone descriptions.

Descriptions of the broad vegetation groups of Queensland can be downloaded from:

<https://publications.qld.gov.au/dataset/redd/resource/>

The methodology for mapping regional ecosystems can be downloaded from:

<https://publications.qld.gov.au/dataset/redd/resource/>

Technical descriptions for regional ecosystems can be obtained from:

<http://www.qld.gov.au/environment/plants-animals/plants/ecosystems/technical-descriptions/>

Benchmarks can be obtained from:

<http://www.qld.gov.au/environment/plants-animals/biodiversity/benchmarks/>

For further information associated with the remnant regional ecosystem dataset used by this report, refer to the metadata associated with the Biodiversity status of pre-clearing and Remnant Regional Ecosystems of Queensland dataset (version listed in **Appendix 1**) which is available through the Queensland Government Information System portal,

<http://dds.information.qld.gov.au/dds/>

The Queensland Globe is a mapping and data application. As an interactive online tool, Queensland Globe allows you to view and explore Queensland maps, imagery (including up-to-date satellite images) and other spatial data, including regional ecosystem mapping. To further view and explore regional ecosystems over an area of interest, access the Biota Globe (a component of the Queensland Globe). The Queensland Globe can be accessed via the following link:

<http://www.dnrm.qld.gov.au/mapping-data/queensland-globe>

References

Neldner, V.J., Niehus, R.E., Wilson, B.A., McDonald, W.J.F., Ford, A.J. and Accad, A. (2019). The Vegetation of Queensland. Descriptions of Broad Vegetation Groups. Version 4.0. Queensland Herbarium, Department of Environment and Science.

<https://publications.qld.gov.au/dataset/redd/resource/78209e74-c7f2-4589-90c1-c33188359086>

Neldner, V.J., Wilson, B.A., Dillewaard, H.A., Ryan, T.S., Butler, D.W., McDonald, W.J.F., Addicott, E.P. and Appelman, C.N. (2020). Methodology for survey and mapping of regional ecosystems and vegetation communities in Queensland. Version 5.1. Updated March 2020. Queensland Herbarium, Queensland Department of Environment and Science, Brisbane.

<https://publications.qld.gov.au/dataset/redd/resource/6dee78ab-c12c-4692-9842-b7257c2511e4>

Sattler, P.S. and Williams, R.D. (eds) (1999). *The Conservation Status of Queensland's Bioregional Ecosystems*. Environmental Protection Agency, Brisbane.

Appendices

Appendix 1 - Source Data

The dataset listed below is available for download from:

<http://www.qld.gov.au/environment/plants-animals/plants/ecosystems/download/>

- Regional Ecosystem Description Database

The datasets listed below are available for download from:

<http://dds.information.qld.gov.au/dds/>

- Biodiversity status of pre-clearing and 2019 remnant regional ecosystems of Queensland
- Pre-clearing Vegetation Communities and Regional Ecosystems of Queensland
- Queensland Wetland Data Version - Wetland lines
- Queensland Wetland Data Version - Wetland points
- Queensland Wetland Data Version - Wetland areas

Appendix 2 - Acronyms and Abbreviations

AOI	- Area of Interest
GDA94	- Geocentric Datum of Australia 1994
GIS	- Geographic Information System
RE	- Regional Ecosystem
REDD	- Regional Ecosystem Description Database
VMA	- <i>Vegetation Management Act 1999</i>



Vegetation management report

For Lot: 71 Plan: SP289517

29/09/2021

This publication has been compiled by Operations Support, Department of Resources.

© State of Queensland, (2021)

The Queensland Government supports and encourages the dissemination and exchange of its information. The copyright in this publication is licensed under a Creative Commons - Attribution 4.0 International (CC BY) licence.

Under this licence you are free, without having to seek our permission, to use this publication in accordance with the licence terms.



You must keep intact the copyright notice and attribute the State of Queensland as the source of the publication.

Note: Some content in this publication may have different licence terms as indicated.

For more information on this licence, visit <https://creativecommons.org/licenses/by/4.0/>

The information contained herein is subject to change without notice. The Queensland Government shall not be liable for technical or other errors or omissions contained herein. The reader/user accepts all risks and responsibility for losses, damages, costs and other consequences resulting directly or indirectly from using this information.

Recent changes

Updated mapping

Updated vegetation mapping was released on 8 September 2021 and includes the most recent Queensland Herbarium scientific updates to the Regulated Vegetation Management Map, regional ecosystems, wetland, high-value regrowth and essential habitat mapping.

The Department of Environment and Science have also updated their protected plant and koala protection mapping to align with the Queensland Herbarium scientific updates.

Overview

Based on the lot on plan details you have supplied, this report provides the following detailed information:

Property details - information about the specified Lot on Plan, lot size, local government area, bioregion(s), subregion(s) and catchment(s);

Vegetation management framework - an explanation of the application of the framework and contact details for the Department of Resources who administer the framework;

Vegetation management framework details for the specified Lot on Plan including:

- the vegetation management categories on the property;
- the vegetation management regional ecosystems on the property;
- vegetation management watercourses or drainage features on the property;
- vegetation management wetlands on the property;
- vegetation management essential habitat on the property;
- whether any area management plans are associated with the property;
- whether the property is coastal or non-coastal; and
- whether the property is mapped as Agricultural Land Class A or B;

Protected plant framework - an explanation of the application of the framework and contact details for the Department of Environment and Science who administer the framework, including:

- high risk areas on the protected plant flora survey trigger map for the property;

Koala protection framework - an explanation of the application of the framework and contact details for the Department of Environment and Science who administer the framework; and

Koala protection framework details for the specified Lot on Plan including:

- the koala district the property is located in;
- koala priority areas on the property;
- core and locally refined koala habitat areas on the property;
- whether the lot is located in an identified koala broad-hectare area; and
- koala habitat regional ecosystems on the property for core koala habitat areas.

This information will assist you to determine your options for managing vegetation under:

- the vegetation management framework, which may include:

- exempt clearing work;
- accepted development vegetation clearing code;
- an area management plan;
- a development approval;

- the protected plant framework, which may include:

- the need to undertake a flora survey;
- exempt clearing;
- a protected plant clearing permit;

- the koala protection framework, which may include:

- exempted development;
- a development approval;
- the need to undertake clearing sequentially and in the presence of a koala spotter.

Other laws

The clearing of native vegetation is regulated by both Queensland and Australian legislation, and some local governments also regulate native vegetation clearing. You may need to obtain an approval or permit under another Act, such as the Commonwealth Government's *Environment Protection and Biodiversity Conservation Act 1999* (EPBC Act). Section 8 of this guide provides contact details of other agencies you should confirm requirements with, before commencing vegetation clearing.

Table of Contents

1. Property details	6
1.1 Tenure and title area	6
1.2 Property location	6
2. Vegetation management framework (administered by the Department of Resources)	7
2.1 Exempt clearing work	7
2.2 Accepted development vegetation clearing codes	7
2.3 Area management plans	8
2.4 Development approvals	8
2.5. Contact information for the Department of Resources	8
3. Vegetation management framework for Lot: 71 Plan: SP289517	9
3.1 Vegetation categories	9
3.2 Regional ecosystems	10
3.3 Watercourses	12
3.4 Wetlands	12
3.5 Essential habitat	12
3.6 Area Management Plan(s)	13
3.7 Coastal or non-coastal	13
3.8 Agricultural Land Class A or B	13
4. Vegetation management framework maps	15
4.1 Regulated vegetation management map	16
4.2 Vegetation management supporting map	17
4.3 Coastal/non-coastal map	18
4.4 Agricultural Land Class A or B as per State Planning Policy: State Interest for Agriculture	19
5. Protected plants framework (administered by the Department of Environment and Science (DES))	20
5.1 Clearing in high risk areas on the flora survey trigger map	20
5.2 Clearing outside high risk areas on the flora survey trigger map	20
5.3 Exemptions	20
5.4 Contact information for DES	20
5.5 Protected plants flora survey trigger map	21
6. Koala protection framework (administered by the Department of Environment and Science (DES))	23
6.1 Koala mapping	23
6.2 Koala habitat planning controls	24
6.3 Koala Conservation Plan clearing requirements	25
6.4 Contact information for DES	25
7. Koala protection framework details for Lot: 71 Plan: SP289517	25
7.1 Koala districts	25
7.2 Koala priority area, koala habitat area and identified koala broad-hectare area map	26
7.3 Koala habitat regional ecosystems for core koala habitat areas	27
8. Other relevant legislation contacts list	28

1. Property details

1.1 Tenure and title area

All of the lot, plan, tenure and title area information associated with property Lot: 71 Plan: SP289517, are listed in Table 1.

Table 1: Lot, plan, tenure and title area information for the property

Lot	Plan	Tenure	Property title area (sq metres)
71	SP289517	Lands Lease	295,000,000
A	GS681	Easement	66,490
B	GS681	Easement	291,880
H	GS684	Easement	0.0
BB	SP289517	Easement	3,709
GA	SP175281	Easement	0.0
H	SP175282	Easement	171,500
D	SP144889	Easement	0.0
A	SP145194	Easement	403,400
C	GS682	Easement	105,120
E	SP144889	Easement	626,500
AA	SP289517	Easement	6,787
FA	SP175281	Easement	269,100
A	AP11662	Lands Lease	2,683
A	GS680	Easement	217,010
G	GS684	Easement	5,086
EA	SP175281	Easement	79,420
F	SP144889	Easement	204,900

The tenure of the land may affect whether clearing is considered exempt clearing work or may be carried out under an accepted development vegetation clearing code.

1.2 Property location

Table 2 provides a summary of the locations for property Lot: 71 Plan: SP289517, in relation to natural and administrative boundaries.

Table 2: Property location details

Local Government(s)
Burdekin Shire

Bioregion(s)	Subregion(s)
Brigalow Belt	Townsville Plains
Einasleigh Uplands	Broken River

Catchment(s)
Burdekin
Haughton

2. Vegetation management framework (administered by the Department of Resources)

The *Vegetation Management Act 1999* (VMA), the *Vegetation Management Regulation 2012*, the *Planning Act 2016* and the *Planning Regulation 2017*, in conjunction with associated policies and codes, form the Vegetation Management Framework.

The VMA does not apply to all land tenures or vegetation types. State forests, national parks, forest reserves and some tenures under the *Forestry Act 1959* and *Nature Conservation Act 1992* are not regulated by the VMA. Managing or clearing vegetation on these tenures may require approvals under these laws.

The following native vegetation is not regulated under the VMA but may require permit(s) under other laws:

- grass or non-woody herbage;
- a plant within a grassland regional ecosystem prescribed under Schedule 5 of the *Vegetation Management Regulation 2012*; and
- a mangrove.

2.1 Exempt clearing work

Exempt clearing work is an activity for which you do not need to notify the Department of Resources or obtain an approval under the vegetation management framework. Exempt clearing work was previously known as exemptions.

In areas that are mapped as Category X (white in colour) on the regulated vegetation management map (see section 4.1), and where the land tenure is freehold, indigenous land and leasehold land for agriculture and grazing purposes, the clearing of vegetation is considered exempt clearing work and does not require notification or development approval under the vegetation management framework. For all other land tenures, contact the Department of Resources before commencing clearing to ensure that the proposed activity is exempt clearing work.

A range of routine property management activities are considered exempt clearing work. A list of exempt clearing work is available at

<https://www.qld.gov.au/environment/land/vegetation/exemptions/>.

Exempt clearing work may be affected if the proposed clearing area is subject to development approval conditions, a covenant, an environmental offset, an exchange area, a restoration notice, or an area mapped as Category A. Exempt clearing work may require approval under other Commonwealth, State or Local Government laws, or local government planning schemes. Contact the Department of Resources prior to clearing in any of these areas.

2.2 Accepted development vegetation clearing codes

Some clearing activities can be undertaken under an accepted development vegetation clearing code. The codes can be downloaded at

<https://www.qld.gov.au/environment/land/vegetation/codes/>

If you intend to clear vegetation under an accepted development vegetation clearing code, you must notify the Department of Resources before commencing. The information in this report will assist you to complete the online notification form.

You can complete the online form at

<https://apps.dnrm.qld.gov.au/vegetation/>

2.3 Area management plans

Area Management Plans (AMP) provide an alternative approval system for vegetation clearing under the vegetation management framework. They list the purposes and clearing conditions that have been approved for the areas covered by the plan. It is not necessary to use an AMP, even when an AMP applies to your property.

On 8 March 2020, AMPs ended for fodder harvesting, managing thickened vegetation and managing encroachment. New notifications cannot be made for these AMPs. You will need to consider options for fodder harvesting, managing thickened vegetation or encroachment under a relevant accepted development vegetation clearing code or apply for a development approval.

New notifications can be made for all other AMPs. These will continue to apply until their nominated end date.

If an Area Management Plan applies to your property for which you can make a new notification, it will be listed in Section 3.6 of this report. Before clearing under one of these AMPs, you must first notify the Department of Resources and then follow the conditions and requirements listed in the AMP.

<https://www.qld.gov.au/environment/land/vegetation/area-plans/>

2.4 Development approvals

If under the vegetation management framework your proposed clearing is not exempt clearing work, or is not permitted under an accepted development vegetation clearing code, or an AMP, you may be able to apply for a development approval.

Information on how to apply for a development approval is available at

<https://www.qld.gov.au/environment/land/management/vegetation/development>

2.5. Contact information for the Department of Resources

For further information on the vegetation management framework:

Phone 135VEG (135 834)

Email vegetation@resources.qld.gov.au

Visit <https://www.dnrme.qld.gov.au/?contact=vegetation> to submit an online enquiry.

3. Vegetation management framework for Lot: 71 Plan: SP289517

3.1 Vegetation categories

The vegetation categories on your property are shown on the regulated vegetation management map in section 4.1 of this report. A summary of vegetation categories on the subject lot are listed in Table 3. Descriptions for these categories are shown in Table 4.

Table 3: Vegetation categories for subject property. Total area: 29464.05ha

Vegetation category	Area (ha)
Category B	27549.8
Category C	420.4
Category R	77.3
Category Water	77.5
Category X	1339.1

Table 4: Description of vegetation categories

Category	Colour on Map	Description	Requirements / options under the vegetation management framework
A	red	Compliance areas, environmental offset areas and voluntary declaration areas	Special conditions apply to Category A areas. Before clearing, contact the Department of Resources to confirm any requirements in a Category A area.
B	dark blue	Remnant vegetation areas	Exempt clearing work, or notification and compliance with accepted development vegetation clearing codes, area management plans or development approval.
C	light blue	High-value regrowth areas	Exempt clearing work, or notification and compliance with managing Category C regrowth vegetation accepted development vegetation clearing code.
R	yellow	Regrowth within 50m of a watercourse or drainage feature in the Great Barrier Reef catchment areas	Exempt clearing work, or notification and compliance with managing Category R regrowth accepted development vegetation clearing code or area management plans.
X	white	Clearing on freehold land, indigenous land and leasehold land for agriculture and grazing purposes is considered exempt clearing work under the vegetation management framework. Contact the Department of Resources to clarify whether a development approval is required for other State land tenures.	No permit or notification required on freehold land, indigenous land and leasehold land for agriculture and grazing. A development approval may be required for some State land tenures.

Property Map of Assessable Vegetation (PMAV)

There is no Property Map of Assessable Vegetation (PMAV) present on this property.

3.2 Regional ecosystems

The endangered, of concern and least concern regional ecosystems on your property are shown on the vegetation management supporting map in section 4.2 and are listed in Table 5.

A description of regional ecosystems can be accessed online at

<https://www.qld.gov.au/environment/plants-animals/plants/ecosystems/descriptions/>

Table 5: Regional ecosystems present on subject property

Regional Ecosystem	VMA Status	Category	Area (Ha)	Short Description	Structure Category
11.11.1	Least concern	B	44.03	Eucalyptus crebra +/- Acacia rhodoxylon woodland on old sedimentary rocks with varying degrees of metamorphism and folding	Sparse
11.11.15	Least concern	B	792.99	Eucalyptus crebra woodland to open woodland on deformed and metamorphosed sediments and interbedded volcanics	Sparse
11.11.15	Least concern	C	3.12	Eucalyptus crebra woodland to open woodland on deformed and metamorphosed sediments and interbedded volcanics	Sparse
11.11.15	Least concern	R	0.28	Eucalyptus crebra woodland to open woodland on deformed and metamorphosed sediments and interbedded volcanics	Sparse
11.12.1	Least concern	B	4,872.08	Eucalyptus crebra woodland on igneous rocks	Sparse
11.12.1	Least concern	C	27.48	Eucalyptus crebra woodland on igneous rocks	Sparse
11.12.1	Least concern	R	13.43	Eucalyptus crebra woodland on igneous rocks	Sparse
11.12.2	Least concern	B	655.20	Eucalyptus melanophloia woodland on igneous rocks	Sparse
11.12.2	Least concern	C	12.42	Eucalyptus melanophloia woodland on igneous rocks	Sparse
11.12.2	Least concern	R	1.01	Eucalyptus melanophloia woodland on igneous rocks	Sparse
11.12.4	Least concern	B	184.46	Semi-evergreen vine thicket and microphyll vine forest on igneous rocks	Dense
11.12.9	Least concern	B	262.08	Eucalyptus platyphylla woodland on igneous rocks	Sparse
11.12.9	Least concern	C	4.97	Eucalyptus platyphylla woodland on igneous rocks	Sparse
11.12.9	Least concern	R	0.41	Eucalyptus platyphylla woodland on igneous rocks	Sparse
11.3.10	Least concern	B	1,947.93	Eucalyptus brownii woodland on alluvial plains	Sparse
11.3.10	Least concern	C	0.37	Eucalyptus brownii woodland on alluvial plains	Sparse
11.3.10	Least concern	R	4.78	Eucalyptus brownii woodland on alluvial plains	Sparse
11.3.12	Least concern	B	4,945.56	Melaleuca viridiflora, M. argentea +/- M. dealbata woodland on alluvial plains	Sparse
11.3.12	Least concern	C	0.12	Melaleuca viridiflora, M. argentea +/- M. dealbata woodland on alluvial plains	Sparse

Regional Ecosystem	VMA Status	Category	Area (Ha)	Short Description	Structure Category
11.3.12	Least concern	R	7.89	Melaleuca viridiflora, M. argentea +/- M. dealbata woodland on alluvial plains	Sparse
11.3.13	Of concern	B	79.83	Grevillea striata open woodland on coastal alluvial plains	Very sparse
11.3.13	Of concern	C	0.50	Grevillea striata open woodland on coastal alluvial plains	Very sparse
11.3.13	Of concern	R	0.71	Grevillea striata open woodland on coastal alluvial plains	Very sparse
11.3.25	Least concern	B	1,547.02	Eucalyptus tereticornis or E. camaldulensis woodland fringing drainage lines	Sparse
11.3.25	Least concern	C	19.87	Eucalyptus tereticornis or E. camaldulensis woodland fringing drainage lines	Sparse
11.3.25	Least concern	R	6.92	Eucalyptus tereticornis or E. camaldulensis woodland fringing drainage lines	Sparse
11.3.29	Least concern	B	48.96	Eucalyptus crebra, E. exserta, Melaleuca spp. woodland on alluvial plains	Sparse
11.3.30	Least concern	B	776.76	Eucalyptus crebra, Corymbia dallachiana woodland on alluvial plains	Sparse
11.3.30	Least concern	R	0.51	Eucalyptus crebra, Corymbia dallachiana woodland on alluvial plains	Sparse
11.3.31	Least concern	B	9.79	Ophiuros exaltatus, Dichanthium spp. grassland on alluvial plains	Grassland Sch 4
11.3.31	Least concern	C	1.34	Ophiuros exaltatus, Dichanthium spp. grassland on alluvial plains	Grassland Sch 4
11.3.31	Least concern	R	0.42	Ophiuros exaltatus, Dichanthium spp. grassland on alluvial plains	Grassland Sch 4
11.3.35	Least concern	B	3,059.64	Eucalyptus platyphylla, Corymbia clarksoniana woodland on alluvial plains	Sparse
11.3.35	Least concern	C	249.02	Eucalyptus platyphylla, Corymbia clarksoniana woodland on alluvial plains	Sparse
11.3.35	Least concern	R	9.06	Eucalyptus platyphylla, Corymbia clarksoniana woodland on alluvial plains	Sparse
11.3.4	Of concern	B	734.34	Eucalyptus tereticornis and/or Eucalyptus spp. woodland on alluvial plains	Sparse
11.3.4	Of concern	C	39.15	Eucalyptus tereticornis and/or Eucalyptus spp. woodland on alluvial plains	Sparse
11.3.4	Of concern	R	6.02	Eucalyptus tereticornis and/or Eucalyptus spp. woodland on alluvial plains	Sparse
11.3.7	Least concern	B	3,202.42	Corymbia spp. open woodland on alluvial plains	Very sparse
11.3.7	Least concern	C	29.56	Corymbia spp. open woodland on alluvial plains	Very sparse
11.3.7	Least concern	R	11.56	Corymbia spp. open woodland on alluvial plains	Very sparse
11.3.9	Least concern	B	4,313.90	Eucalyptus platyphylla, Corymbia spp. woodland on alluvial plains	Sparse
11.3.9	Least concern	C	32.42	Eucalyptus platyphylla, Corymbia spp. woodland on alluvial plains	Sparse
11.3.9	Least concern	R	14.32	Eucalyptus platyphylla, Corymbia spp. woodland on alluvial plains	Sparse

Regional Ecosystem	VMA Status	Category	Area (Ha)	Short Description	Structure Category
9.12.1	Least concern	B	49.69	Eucalyptus crebra and/or E. xanthoclada and/or E. drepanophylla low open woodland on igneous rocks	Very sparse
9.12.22	Least concern	B	17.58	Eucalyptus drepanophylla, Corymbia clarksoniana or C. intermedia and C. dallachiana woodland on steep rugged igneous ranges	Sparse
9.12.24	Least concern	B	2.76	Eucalyptus drepanophylla or E. crebra and/or E. xanthoclada and Corymbia peltata woodland on igneous rocks	Sparse
9.12.4	Least concern	B	2.76	Eucalyptus shirleyi and/or E. melanophloia and/or Corymbia peltata and/or Callitris intratropica low open woodland on igneous rocks	Very sparse
non-rem	None	X	1,339.10	None	None
water	None	Water	77.49	None	None

Please note:

1. All area and area derived figures included in this table have been calculated via reprojecting relevant spatial features to Albers equal-area conic projection (central meridian = 146, datum Geocentric Datum of Australia 1994). As a result, area figures may differ slightly if calculated for the same features using a different co-ordinate system.
2. If Table 5 contains a Category 'plant', please be aware that this refers to 'plantations' such as forestry, and these areas are considered non-remnant under the VMA.

The VMA status of the regional ecosystem (whether it is endangered, of concern or least concern) also determines if any of the following are applicable:

- exempt clearing work;
- accepted development vegetation clearing codes;
- performance outcomes in State Code 16 of the State Development Assessment Provisions (SDAP).

3.3 Watercourses

Vegetation management watercourses and drainage features for this property are shown on the vegetation management supporting map in section 4.2.

3.4 Wetlands

Vegetation management wetlands are present on this property and are shown on the vegetation management supporting map in section 4.2 of this report.

3.5 Essential habitat

Under the VMA, essential habitat for protected wildlife is native wildlife prescribed under the *Nature Conservation Act 1992* (NCA) as critically endangered, endangered, vulnerable or near-threatened wildlife.

Essential habitat for protected wildlife includes suitable habitat on the lot, or where a species has been known to occur up to 1.1 kilometres from a lot on which there is assessable vegetation. These important habitat areas are protected under the VMA.

Any essential habitat on this property will be shown as blue hatching on the vegetation supporting map in section 4.2.

If essential habitat is identified on the lot, information about the protected wildlife species is provided in Table 6 below. The numeric labels on the vegetation management supporting map can be cross referenced with Table 6 to outline the essential habitat factors for that particular species. There may be essential habitat for more than one species on each lot, and areas of Category A, Category B and Category C can be mapped as Essential Habitat.

Essential habitat is compiled from a combination of species habitat models and buffered species records. Regional ecosystem is a mandatory essential habitat factor, unless otherwise stated. Essential habitat, for protected wildlife, means an area of vegetation shown on the Regulated Vegetation Management Map -

- 1) that has at least 3 essential habitat factors for the protected wildlife that must include any essential habitat factors that are stated as mandatory for the protected wildlife in the essential habitat database. Essential habitat factors are comprised of - regional ecosystem (mandatory for most species), vegetation community, altitude, soils, position in landscape; or
- 2) in which the protected wildlife, at any stage of its life cycle, is located.

If there is no essential habitat mapping shown on the vegetation management supporting map for this lot, and there is no table in the sections below, it confirms that there is no essential habitat on the lot.

Category A and/or Category B and/or Category C

Table 6: Essential habitat in Category A and/or Category B and/or Category C

Label	Scientific Name	Common Name	NCA Status	Vegetation Community	Altitude	Soils	Position in Landscape
584	<i>Crocodylus porosus</i>	estuarine crocodile	V	Estuaries and major rivers, billabongs and swamps in dry season; freshwater swamps in wet season, occasionally found in open sea; also in dune swale swamps and dams; mostly within 40-50km of coastline (some breeding populations up to 100km from sea). Nest sites vegetated areas (preference for Melaleuca swamp forest with <i>Thoracostachyum</i> or <i>Scleria</i> sedgeswamp &/or <i>Stenoclaena</i> fern) near permanent freshwater (<100-200m), often on north-west banks, prime areas associated with productive deepwater estuaries; will also use marginal sites, e.g. grassy areas (<i>Imperata</i> , <i>Ischaemum</i> , <i>Themeda</i> , <i>Sorghum</i>) near forest edge or with sparse eucalypt, riverbank/fringe forest (<i>Melaleuca</i> , <i>Corypha</i> , <i>Acacia</i>), mangrove fringe, salt meadow behind mangrove, and sparse short (<40cm) sedgeland/swamp.	Sea level to 100m.	None	Near and in waterbodies.

Label	Regional Ecosystem (mandatory unless otherwise specified)
584	All regional ecosystems within the stream/wetland buffer as determined by VMA code.

3.6 Area Management Plan(s)

Area Management Plan for the control of pest plants in the Dry Tropics region

3.7 Coastal or non-coastal

For the purposes of the accepted development vegetation clearing codes and State Code 16 of the State Development Assessment Provisions (SDAP), this property is regarded as*

Coastal

Non Coastal

*See also Map 4.3

3.8 Agricultural Land Class A or B

The following can be used to identify Agricultural Land Class A or B areas under the "Managing regulated regrowth vegetation" accepted development vegetation clearing code:

Does this lot contain land that is mapped as Agricultural Land Class A or B in the State Planning Interactive Mapping System?

Class A (with urban areas masked as per SPP): 6282.58ha

Class B (with urban areas masked as per SPP): 16642.8ha

Note - This confirms Agricultural Land Classes as per the State Planning Interactive Mapping System only. This response does not include Agricultural Land Classes identified under local government planning schemes. For further information, check the Planning Scheme for your local government area.

See Map 4.4 to identify the location and extent of Class A and/or Class B Agricultural land on Lot: 71 Plan: SP289517.

4. Vegetation management framework maps

Vegetation management maps included in this report may also be requested individually at:

<https://www.dnrme.qld.gov.au/qld/environment/land/vegetation/vegetation-map-request-form>

Regulated vegetation management map

The regulated vegetation management map shows vegetation categories needed to determine clearing requirements. These maps are updated monthly to show new [property maps of assessable vegetation \(PMAV\)](#).

Vegetation management supporting map

The vegetation management supporting map provides information on regional ecosystems, wetlands, watercourses and essential habitat.

Coastal/non-coastal map

The coastal/non-coastal map confirms whether the lot, or which parts of the lot, are considered coastal or non-coastal for the purposes of the accepted development vegetation clearing codes and State Code 16 of the State Development Assessment Provisions (SDAP).

Agricultural Land Class A or B as per State Planning Policy: State Interest for Agriculture

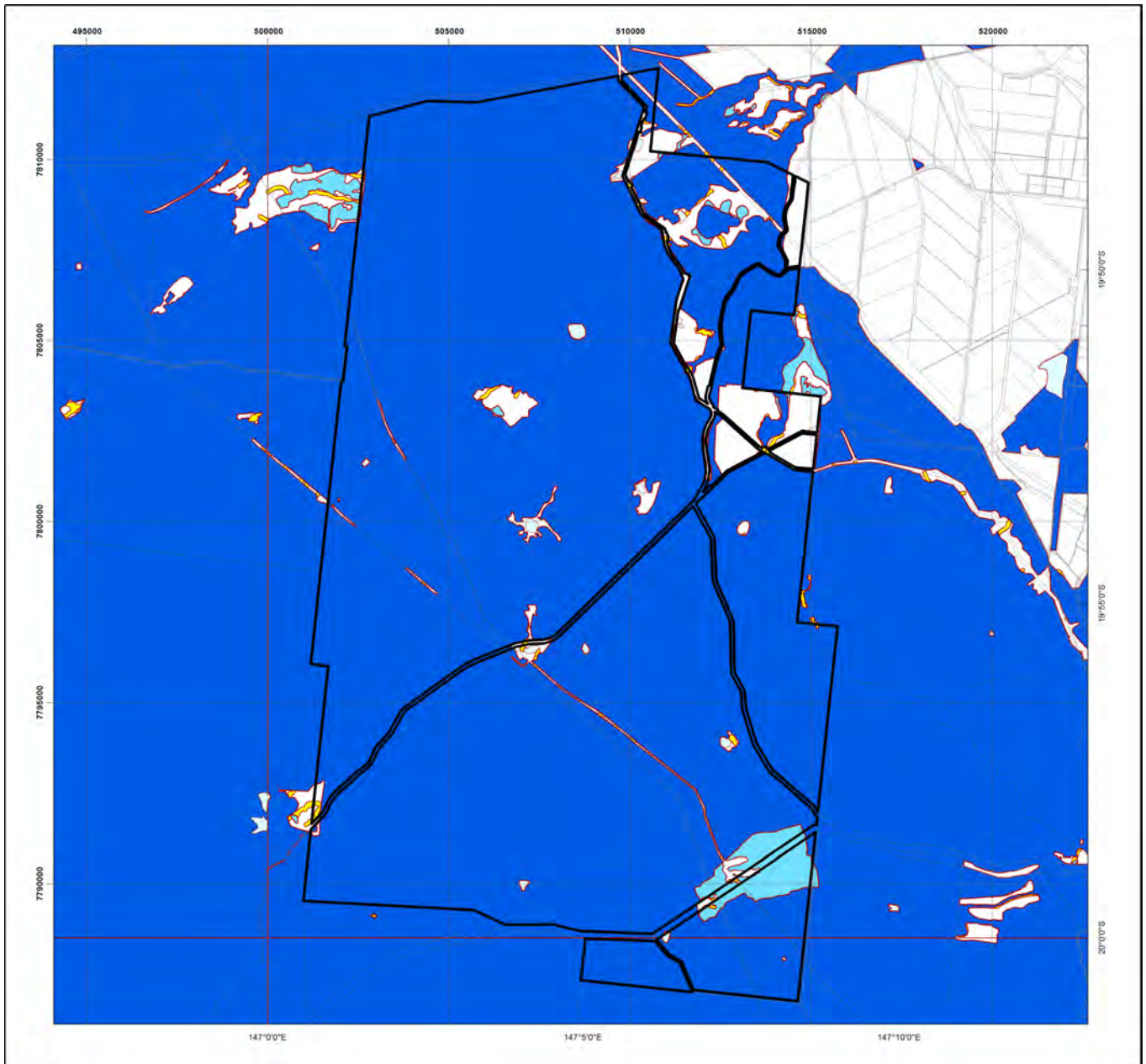

The Agricultural Land Class map confirms the location and extent of land mapped as Agricultural Land Classes A or B as identified on the State Planning Interactive Mapping System. Please note that this map does not include areas identified as Agricultural Land Class A or B in local government planning schemes. This map can be used to identify Agricultural Land Class A or B areas under the "Managing regulated regrowth vegetation" accepted development vegetation clearing code.

4.1 Regulated vegetation management map



Regulated Vegetation Management Map

Legend

-  Selected Lot and Plan
-  Category A area (Vegetation offsets/compliance notices/VDecs)
-  Category B area (Remnant vegetation)
-  Category C area (High-value regrowth vegetation)
-  Category R area (Reef regrowth watercourse vegetation)
-  Category X area (Exempt clearing work on Freehold, Indigenous and Leasehold land)
-  Water
-  Area not categorised
-  Other land parcel boundaries



This product is projected into:
GDA 1994 MGA Zone 55

Disclaimer:

While every care is taken to ensure the accuracy of this product, the Department of Resources makes no representations or warranties about its accuracy, reliability, completeness or suitability for any particular purpose and disclaims all responsibility and all liability (including without limitation, liability in negligence) for all expenses, losses, damages (including indirect or consequential damage) and costs which you might incur as a result of the product being inaccurate or incomplete in any way and for any reason.

Additional information required for the assessment of vegetation values is provided in the accompanying "Vegetation Management Supporting map". For further information go to the web site: www.resources.qld.gov.au or contact the Department of Resources.

Digital data for the regulated vegetation management map is available from the Queensland Spatial Portal at <http://www.information.qld.gov.au/>

Land parcel boundaries are provided as locational aid only.

This map is updated on a monthly basis to ensure new PMAVs are included as they are approved.



4.2 Vegetation management supporting map

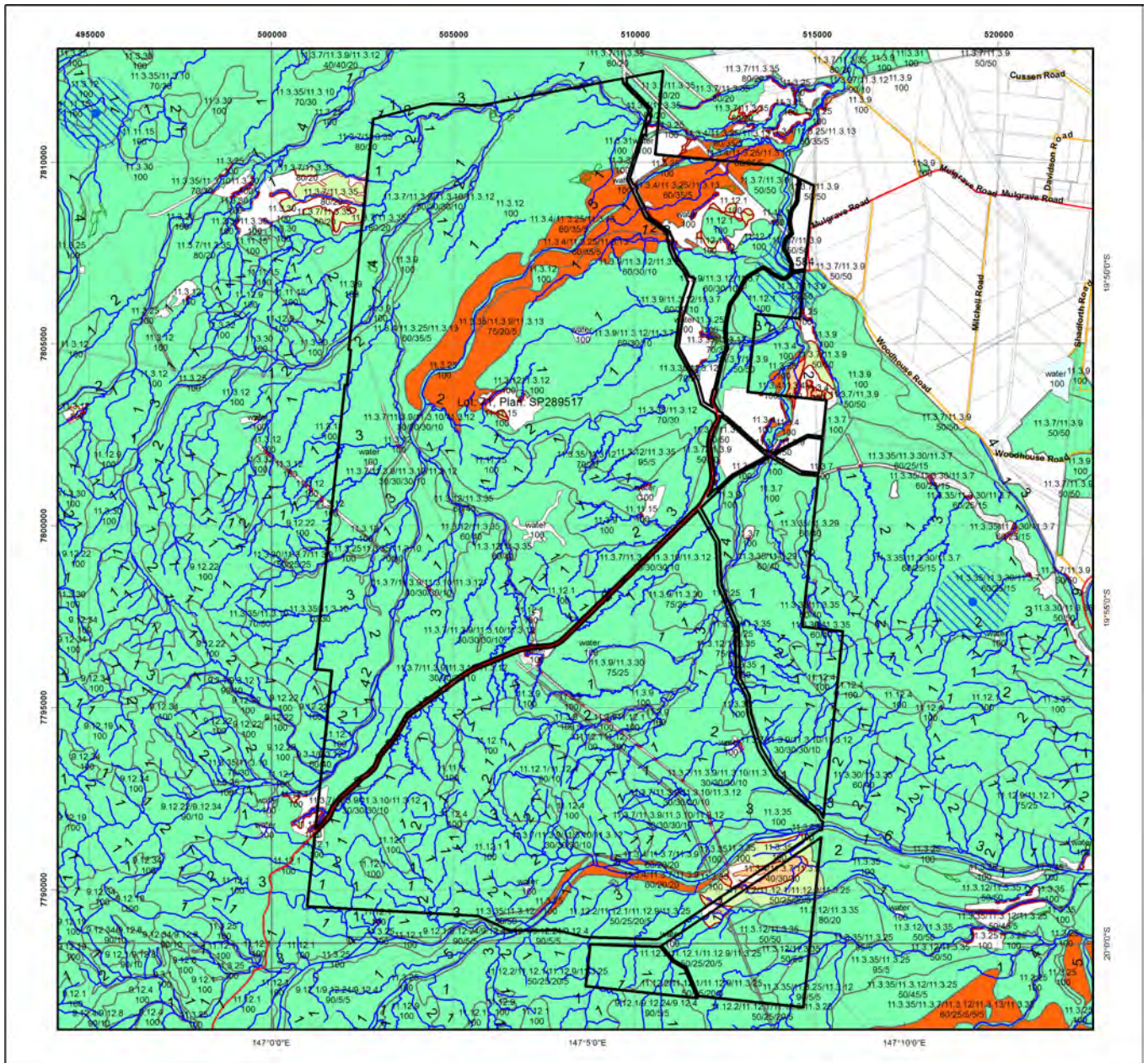

Vegetation Management Supporting Map

Legend

- Selected Lot and Plan
- Category A or B area containing endangered regional ecosystems
- Category A or B area containing of concern regional ecosystems
- Category A or B area that is a least concern regional ecosystem
- Category C or R area containing endangered regional ecosystems
- Category C or R area containing of concern regional ecosystems
- Category C or R area that is a least concern regional ecosystem
- Category X area
- Water
- Wetland on the vegetation management wetlands map
- Essential habitat on the essential habitat map
- Essential habitat species record
- Watercourses and drainage features on the vegetation management watercourse and drainage features map (Stream order shown as black number against stream where available)
- Highway
- Connector
- Street/Local Road
- National Parks, State Forest and other reserves
- Other land parcel boundaries

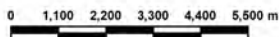
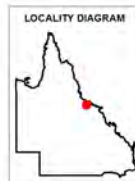

This product is projected into:
GDA 1994 MGA Zone 55

Labels for Essential Habitat are centred on the area of enquiry.

Regional ecosystem linework has been compiled at a scale of 1:100 000, except in designated areas where a compilation scale of 1:50 000 is available. Linework should be used as a guide only. The positional accuracy of RE data mapped at a scale of 1:100 000 is +/- 100 metres.

Disclaimer:

While every care is taken to ensure the accuracy of this product, the Department of Resources makes no representations or warranties about its accuracy, reliability, completeness or suitability for any particular purpose and disclaims all responsibility and all liability (including without limitation, liability in negligence) for all expenses, losses, damages (including indirect or consequential damage) and costs which you might incur as a result of the product being inaccurate or incomplete in any way and for any reason.

Additional information may be required for the purposes of land clearing or assessment of a regional ecosystem map or PMAV applications. For further information go to the web site: www.resources.qld.gov.au or contact the Department of Resources.

Digital data for the vegetation management watercourse and drainage feature map, vegetation management wetlands map, essential habitat map and the vegetation management remnant and regional ecosystem map are available from the Queensland Spatial Portal at <http://www.information.qld.gov.au/>

Land parcel boundaries are provided as locational aid only.



© The State of Queensland (Department of Resources), 2021

4.3 Coastal/non-coastal map



Coastal/Non Coastal Map

Legend

- Selected Lot and Plan
- Coastal
- Non Coastal
- Other land parcel boundaries



This product is projected into:
GDA 1994 MGA Zone 55

Disclaimer:
While every care is taken to ensure the accuracy of this product, the Department of Resources makes no representations or warranties about its accuracy, reliability, completeness or suitability for any particular purpose and disclaims all responsibility and all liability (including without limitation, liability in negligence) for all expenses, losses, damages (including indirect or consequential damage) and costs which you might incur as a result of the product being inaccurate or incomplete in any way and for any reason.

Land parcel boundaries shown are provided as a locational aid only.





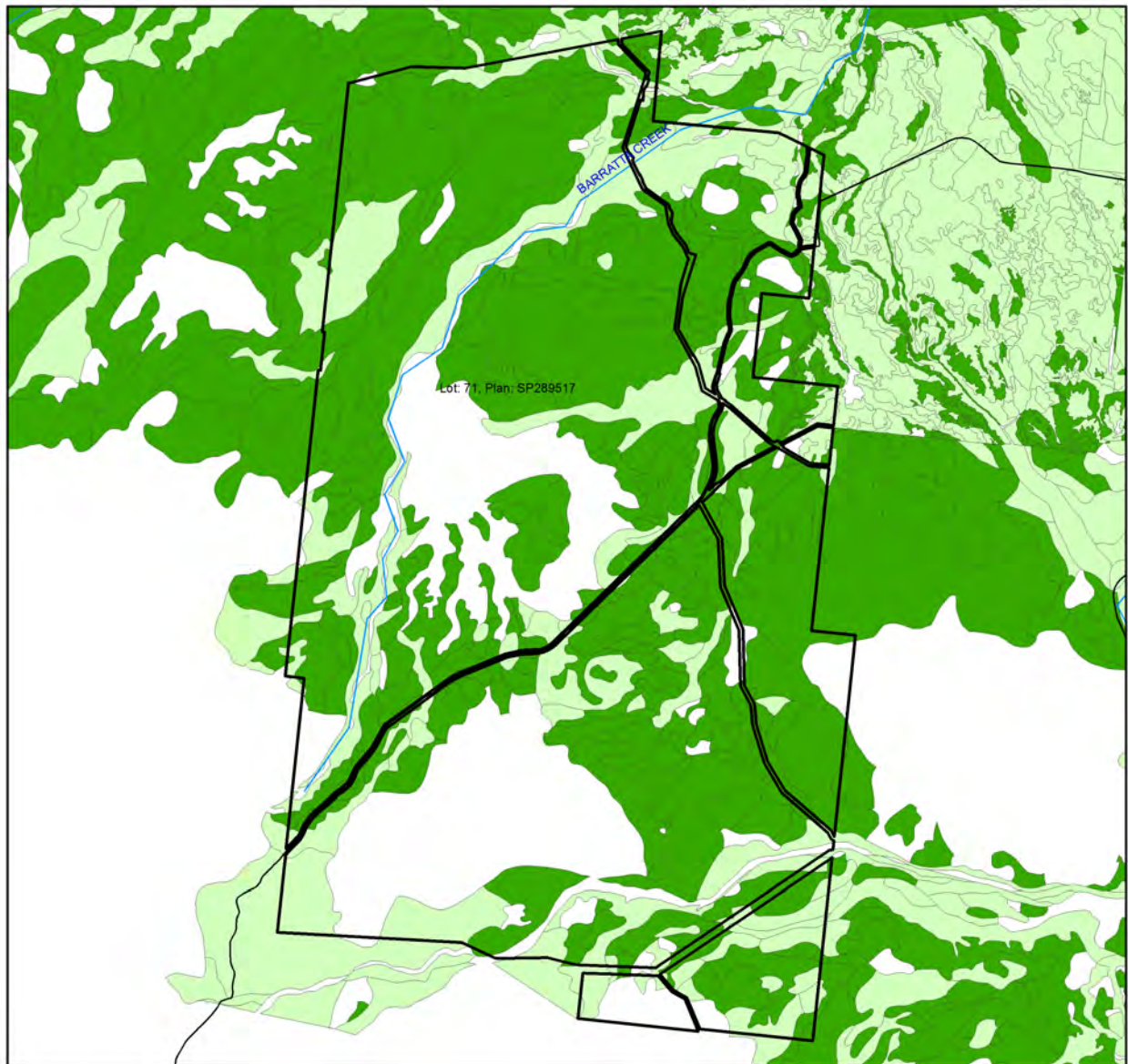





4.4 Agricultural Land Class A or B as per State Planning Policy: State Interest for Agriculture



Agricultural Land Class A or B as per State Planning Policy: State Interest for Agriculture

Legend

-  Selected Lot and Plan
-  Towns
-  Rivers and creeks
-  Freeways / motorways; Highways
-  Secondary roads; Streets
- Agricultural land class A or B
-  A
-  B
-  Not class A or B

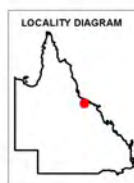

0 1500 3000 4500 6000 7500 m

This product is projected into GDA 1994 MGA Zone 55

Disclaimer

Whilst every care is taken to ensure the accuracy of these details all data custodians and/or the State of Queensland makes no representations or warranties about its accuracy, reliability, completeness or suitability for any particular purpose and disclaims all responsibility and all liability (including without limitation, liability in negligence) for all expenses, losses damages (including indirect or consequential damage) and costs to which you might incur as a result of the data being inaccurate or incomplete in any way and for any reason.

© The State of Queensland, 2021

5. Protected plants framework (administered by the Department of Environment and Science (DES))

In Queensland, all plants that are native to Australia are protected plants under the [Nature Conservation Act 1992](#) (NCA). The NCA regulates the clearing of protected plants 'in the wild' (see [Operational policy: When a protected plant in Queensland is considered to be 'in the wild'](#)) that are listed as critically endangered, endangered, vulnerable or near threatened under the Act.

Please note that the protected plant clearing framework applies irrespective of the classification of the vegetation under the *Vegetation Management Act 1999* and any approval or exemptions given under another Act, for example, the *Vegetation Management Act 1999* or *Planning Regulation 2017*.

5.1 Clearing in high risk areas on the flora survey trigger map

The flora survey trigger map identifies high-risk areas for endangered, vulnerable or near threatened (EVNT) plants. These are areas where EVNT plants are known to exist or are likely to exist based on the habitat present. The flora survey trigger map for this property is provided in section 5.5.

If you are proposing to clear an area shown as high risk on the flora survey trigger map, a flora survey of the clearing impact area must be undertaken by a suitably qualified person in accordance with the [Flora survey guidelines](#). The main objective of a flora survey is to locate any EVNT plants that may be present in the clearing impact area.

If the flora survey identifies that EVNT plants are not present within the clearing impact area or clearing within 100m of EVNT plants can be avoided, the clearing activity is exempt from a permit. An [exempt clearing notification form](#) must be submitted to the Department of Environment and Science, with a copy of the flora survey report, at least one week prior to clearing.

If the flora survey identifies that EVNT plants are present in, or within 100m of, the area to be cleared, a clearing permit is required before any clearing is undertaken. The flora survey report, as well as an impact management report, must be submitted with the [clearing permit application form](#).

5.2 Clearing outside high risk areas on the flora survey trigger map

In an area other than a high risk area, a clearing permit is only required where a person is, or becomes aware that EVNT plants are present in, or within 100m of, the area to be cleared. You must keep a copy of the flora survey trigger map for the area subject to clearing for five years from the day the clearing starts. If you do not clear within the 12 month period that the flora survey trigger map was printed, you need to print and check a new flora survey trigger map.

5.3 Exemptions

Many activities are 'exempt' under the protected plant clearing framework, which means that clearing of native plants that are in the wild can be undertaken for these activities with no need for a flora survey or a protected plant clearing permit. The Information sheet - General exemptions for the take of protected plants provides some of these exemptions.

Some exemptions under the NCA are the same as exempt clearing work (formerly known as exemptions) under the *Vegetation Management Act 1999* (i.e. listed in Schedule 21 of the Planning Regulations 2017) while some are different.

5.4 Contact information for DES

For further information on the protected plants framework:

Phone 1300 130 372 (and select option four)

Email palm@des.qld.gov.au

Visit <https://www.qld.gov.au/environment/plants-animals/plants/protected-plants>

5.5 Protected plants flora survey trigger map

This map included may also be requested individually at: <https://apps.des.qld.gov.au/map-request/flora-survey-trigger/>.

Updates to the data informing the flora survey trigger map

The flora survey trigger map will be reviewed, and updated if necessary, at least every 12 months to ensure the map reflects the most up-to-date and accurate data available.





Species information

Please note that flora survey trigger maps do not identify species associated with 'high risk areas'. While some species information may be publicly available, for example via the [Queensland Spatial Catalogue](#), the Department of Environment and Science does not provide species information on request. Regardless of whether species information is available for a particular high risk area, clearing plants in a high risk area may require a flora survey and/or clearing permit. Please see the Department of Environment and Science webpage on the [clearing of protected plants](#) for more information.



Protected Plants Flora Survey Trigger Map

Legend

-  Selected Lot and Plan
-  High risk area
-  Other land parcel boundaries
-  Freeways / motorways / highways
-  Secondary roads / streets

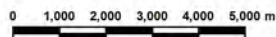
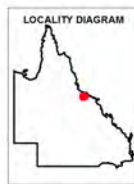

This product is projected into:
GDA 1994 MGA Zone 55

This map shows areas where particular provisions of the Nature Conservation Act 1992 apply to the clearing of protected plants.

Land parcel boundaries are provided as locational aid only.

This map is produced at a scale relevant to the size of the area selected and should be printed as A4 size in portrait orientation.

For further information or assistance with interpretation of this product, please contact the Department of Environment and Science at palm@des.qld.gov.au

Disclaimer:
While every care is taken to ensure the accuracy of the data used to generate this product, the Queensland Government makes no representations or warranties about its accuracy, reliability, completeness or suitability for any particular purpose and disclaim all responsibility and all liability (including without limitation, liability in negligence) for all expenses, losses, damages (including indirect or consequential damages) and costs which might be incurred as a consequence of reliance on the data, or as a result of the data being inaccurate or incomplete in any way and for any reason.

6. Koala protection framework (administered by the Department of Environment and Science (DES))

The koala (*Phascolarctos cinereus*) is listed in Queensland as vulnerable by the Queensland Government under *Nature Conservation Act 1992* and by the Australian Government under the *Environment Protection and Biodiversity Conservation Act 1999*.

The Queensland Government's koala protection framework is comprised of the *Nature Conservation Act 1992*, the Nature Conservation (Animals) Regulation 2020, the Nature Conservation (Koala) Conservation Plan 2017, the *Planning Act 2016* and the Planning Regulation 2017.

6.1 Koala mapping

6.1.1 Koala districts

The parts of Queensland where koalas are known to occur has been divided into three koala districts - koala district A, koala district B and koala district C. Each koala district is made up of areas with comparable koala populations (e.g. density, extent and significance of threatening processes affecting the population) which require similar management regimes.

Section 7.1 identifies which koala district your property is located in.

6.1.2 Koala habitat areas

Koala habitat areas are areas of vegetation that have been determined to contain koala habitat that is essential for the conservation of a viable koala population in the wild based on the combination of habitat suitability and biophysical variables with known relationships to koala habitat (e.g. landcover, soil, terrain, climate and ground water). In order to protect this important koala habitat, clearing controls have been introduced into the Planning Regulation 2017 for development in koala habitat areas.

Please note that koala habitat areas only exist in koala district A which is the South East Queensland "Shaping SEQ" Regional Plan area. These areas include the local government areas of Brisbane, Gold Coast, Logan, Lockyer Valley, Ipswich, Moreton Bay, Noosa, Redland, Scenic Rim, Somerset, Sunshine Coast and Toowoomba (urban extent).

There are two different categories of koala habitat area (core koala habitat area and locally refined koala habitat), which have been determined using two different methodologies. These methodologies are described in the document [Spatial modelling in South East Queensland](#).

Section 7.2 shows any koala habitat area that exists on your property.

Under the Nature Conservation (Koala) Conservation Plan 2017, an owner of land (or a person acting on the owner's behalf with written consent) can request to make, amend or revoke a koala habitat area determination if they believe, on reasonable grounds, that the existing determination for all or part of their property is incorrect.

More information on requests to make, amend or revoke a koala habitat area determination can be found in the document [Guideline - Requests to make, amend or revoke a koala habitat area determination](#).

The koala habitat area map will be updated at least annually to include any koala habitat areas that have been made, amended or revoked.

Changes to the koala habitat area map which occur between annual updates because of a request to make, amend or revoke a koala habitat area determination can be viewed on the register of approved requests to make, amend or revoke a koala habitat area available at: <https://environment.des.qld.gov.au/wildlife/animals/living-with/koalas/mapping/koalamaps>. The register includes the lot on plan for the change, the date the decision was made and the map issued to the landholder that shows areas determined to be koala habitat areas.

6.1.3 Koala priority areas

Koala priority areas are large, connected areas that have been determined to have the highest likelihood of achieving conservation outcomes for koalas based on the combination of habitat suitability, biophysical variables with known relationships to koala habitat (e.g. landcover, soil, terrain, climate and ground water) and a koala conservation cost benefit analysis.

Conservation efforts will be prioritised in these areas to ensure the conservation of viable koala populations in the wild including a focus on management (e.g. habitat protection, habitat restoration and threat mitigation) and monitoring. This includes a prohibition on clearing in koala habitat areas that are in koala priority areas under the Planning Regulation 2017 (subject to some exemptions).

Please note that koala priority areas only exist in koala district A which is the South East Queensland "Shaping SEQ" Regional Plan area. These areas include the local government areas of Brisbane, Gold Coast, Logan, Lockyer Valley,

Ipswich, Moreton Bay, Noosa, Redland, Scenic Rim, Somerset, Sunshine Coast and Toowoomba (urban extent).

Section 7.2 identifies if your property is in a koala priority area.

6.1.4 Identified koala broad-hectare areas

There are seven identified koala broad-hectare areas in SEQ. These are areas of koala habitat that are located in areas committed to meet development targets in the SEQ Regional Plan to accommodate SEQ's growing population including bring-forward Greenfield sites under the Queensland Housing Affordability Strategy and declared master planned areas under the repealed *Sustainable Planning Act 2009* and the repealed *Integrated Planning Act 1997*.

Specific assessment benchmarks apply to development applications for development proposed in identified koala broad-hectare areas to ensure koala conservation measures are incorporated into the proposed development.

Section 7.2 identifies if your property is in an identified koala broad-hectare area.

6.2 Koala habitat planning controls

On 7 February 2020, the Queensland Government introduced new planning controls to the Planning Regulation 2017 to strengthen the protection of koala habitat in South East Queensland (i.e. koala district A).

More information on these planning controls can be found here:

<https://environment.des.qld.gov.au/wildlife/animals/living-with/koalas/mapping/legislation-policy>.

As a high-level summary, the koala habitat planning controls make:

- development that involves interfering with koala habitat (defined below) in an area that is both a koala priority area and a koala habitat area, prohibited development (i.e. development for which a development application cannot be made);
- development that involves interfering with koala habitat (defined below) in an area that is a koala habitat area but is not a koala priority area, assessable development (i.e. development for which development approval is required); and
- development that is for extractive industries where the development involves interfering with koala habitat (defined below) in an area that is both a koala habitat area and a key resource area, assessable development (i.e. development for which development approval is required).

Interfering with koala habitat means:

- 1) Removing, cutting down, ringbarking, pushing over, poisoning or destroying in anyway, including by burning, flooding or draining native vegetation in a koala habitat area; but
- 2) Does not include destroying standing vegetation by stock or lopping a tree.

However, these planning controls do not apply if the development is exempted development as defined in Schedule 24 of the [Planning Regulation 2017](#). More information on exempted development can be found here:

<https://environment.des.qld.gov.au/wildlife/animals/living-with/koalas/mapping/legislation-policy>.

There are also assessment benchmarks that apply to development applications for:

- building works, operational works, material change of use or reconfiguration of a lot where:
 - the local government planning scheme makes the development assessable;
 - the premises includes an area that is both a koala priority area and a koala habitat area; and
 - the development does not involve interfering with koala habitat (defined above); and
- development in identified koala broad-hectare areas.

The [Guideline - Assessment Benchmarks in relation to Koala Habitat in South East Queensland assessment benchmarks](#) outlines these assessment benchmarks, the intent of these assessment benchmarks and advice on how proposed development may meet these assessment benchmarks.

6.3 Koala Conservation Plan clearing requirements

Section 10 and 11 of the [Nature Conservation \(Koala\) Conservation Plan 2017](#) prescribes requirements that must be met when clearing koala habitat in koala district A and koala district B.

These clearing requirements are independent to the koala habitat planning controls introduced into the Planning Regulation 2017, which means they must be complied with irrespective of any approvals or exemptions offered under other legislation.

Unlike the clearing controls prescribed in the Planning Regulation 2017 that are to protect koala habitat, the clearing requirements prescribed in the Nature Conservation (Koala) Conservation Plan 2017 are in place to prevent the injury or death of koalas when koala habitat is being cleared.

6.4 Contact information for DES

For further information on the koala protection framework:

Phone 13 QGOV (13 74 68)

Email koala.assessment@des.qld.gov.au

Visit <https://environment.des.qld.gov.au/wildlife/animals/living-with/koalas/mapping>

7. Koala protection framework details for Lot: 71 Plan: SP289517

7.1 Koala districts

Koala District C

7.2 Koala priority area, koala habitat area and identified koala broad-hectare area map

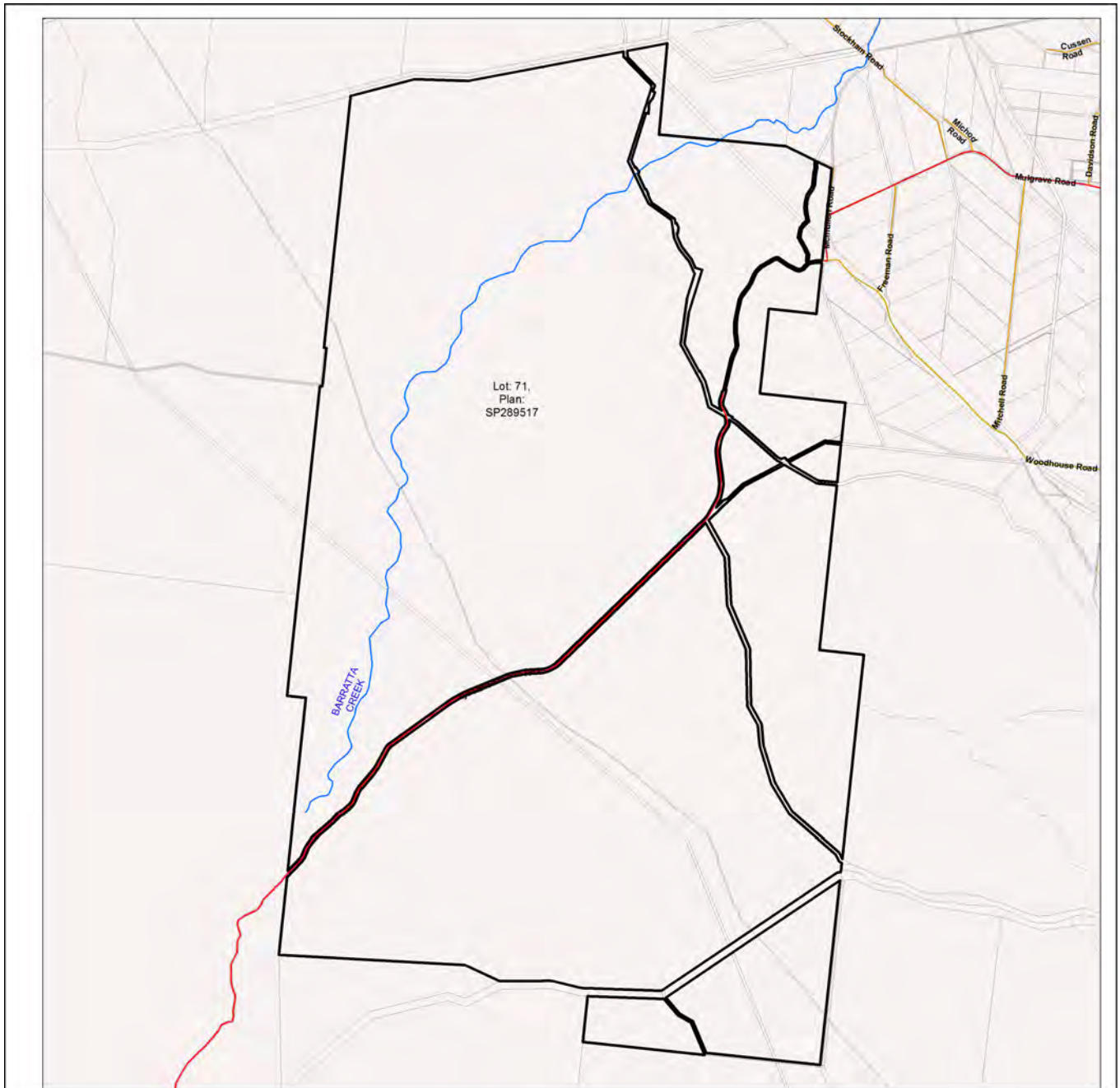

Koala priority area, koala habitat area and identified koala broad-hectare area map

Legend

- Selected Lot and Plan
- Koala habitat area (core)
- Koala habitat area (locally refined)
- Koala priority area
- Identified koala broad-hectare area
- Cadastral Boundaries
- Towns
- Highway
- Connector
- Street/Local Road
- Major rivers/creeks
- Queensland

The koala habitat mapping within South East Queensland uses regional ecosystem linework compiled at a scale varying from 1:25,000 to 1:100,000. Linework should be used as a guide only. The positional accuracy of regional ecosystem data mapped at a scale of 1:100,000 is +/- 100 metres.



0 1,300 2,600 3,900 5,200 6,500 m

Disclaimer:
While every care is taken to ensure the accuracy of this product, the Department of Environment and Science acting on behalf of the State of Queensland makes no representations or warranties about its accuracy, reliability, completeness or suitability for any particular purpose and disclaims all responsibility and all liability (including without limitation, liability in negligence) for all expenses, losses, damages (including indirect or consequential damage) and costs which you might incur as a result of the data being inaccurate or incomplete in any way and for any reason. Due to varying sources of data, spatial locations may not coincide when overlaid.

The koala conservation plan maps will be updated at least annually to include any koala habitat areas that have been made, amended or revoked.

In order to ensure that the most recent map for an area of interest can be accessed, prior to the annual update, a register of changes made to koala habitat areas as a result of the map amendment process will be available at:
<https://environment.des.qld.gov.au/wildlife/animals/living-with/koalas/mapping/>. The register will include lot on plan for the change, the date the decision was made and the map issued to the landholder which shows areas determined to be koala habitat areas.

7.3 Koala habitat regional ecosystems for core koala habitat areas

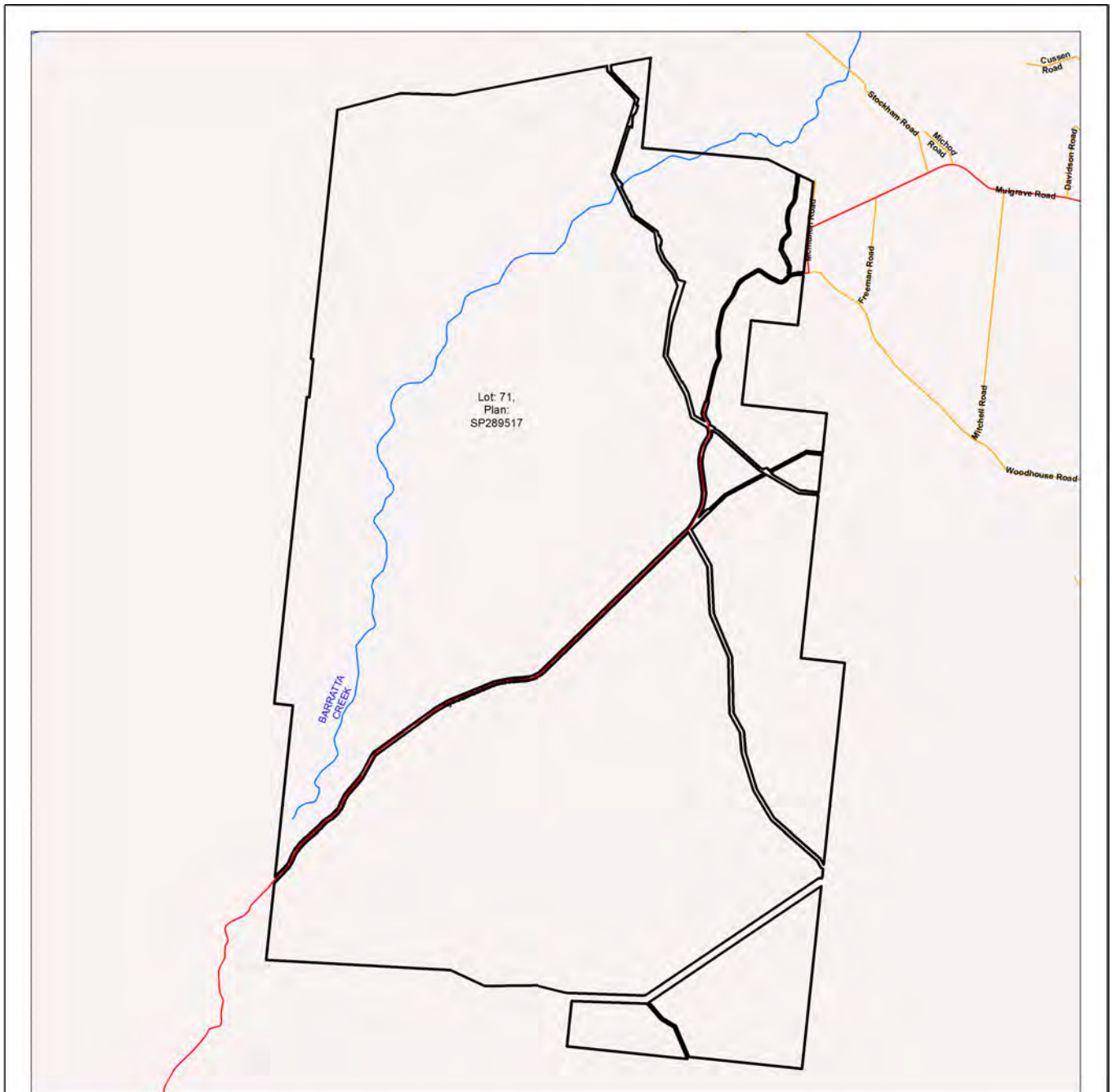

Koala habitat regional ecosystems for core koala habitat areas

Legend

-  Selected Lot and Plan
-  Koala habitat area (core)
-  Towns
-  Highway
-  Connector
-  Street/Local Road
-  Major rivers/creeks
-  Queensland

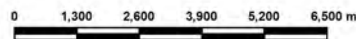
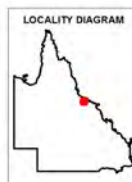

The koala habitat mapping within South East Queensland uses regional ecosystem linework compiled at a scale varying from 1:25,000 to 1:100,000. Linework should be used as a guide only. The positional accuracy of regional ecosystem data mapped at a scale of 1:100,000 is +/- 100 metres.

© The State of Queensland, 2021

This product is projected into GDA 1994 MGA Zone 55

DISCLAIMER:

While every care is taken to ensure the accuracy of this product, the Department of Environment and Science acting on behalf of the State of Queensland makes no representations or warranties about its accuracy, reliability, completeness or suitability for any particular purpose and disclaims all responsibility and all liability (including without limitation, liability in negligence) for all expenses, losses, damages (including indirect or consequential damage) and costs which you might incur as a result of the data being inaccurate or incomplete in any way and for any reason. Due to varying sources of data, spatial locations may not coincide when overlaid.

8. Other relevant legislation contacts list

Activity	Legislation	Agency	Contact details
<ul style="list-style-type: none"> • Interference with overland flow • Earthworks, significant disturbance 	<i>Water Act 2000</i> <i>Soil Conservation Act 1986</i>	Department of Regional Development, Manufacturing and Water (Queensland Government) Department of Resources (Queensland Government)	Ph: 13 QGOV (13 74 68) www.dnrme.qld.gov.au
<ul style="list-style-type: none"> • Indigenous Cultural Heritage 	<i>Aboriginal Cultural Heritage Act 2003</i> <i>Torres Strait Islander Cultural Heritage Act 2003</i>	Department of Seniors, Disability Services and Aboriginal and Torres Strait Islander Partnerships	Ph: 13 QGOV (13 74 68) www.datsip.qld.gov.au
<ul style="list-style-type: none"> • Mining and environmentally relevant activities • Infrastructure development (coastal) • Heritage issues 	<i>Environmental Protection Act 1994</i> <i>Coastal Protection and Management Act 1995</i> <i>Queensland Heritage Act 1992</i>	Department of Environment and Science (Queensland Government)	Ph: 13 QGOV (13 74 68) www.des.qld.gov.au
<ul style="list-style-type: none"> • Protected plants and protected areas 	<i>Nature Conservation Act 1992</i>	Department of Environment and Science (Queensland Government)	Ph: 1300 130 372 (option 4) palm@des.qld.gov.au www.des.qld.gov.au
<ul style="list-style-type: none"> • Koala mapping and regulations 	<i>Nature Conservation Act 1992</i>	Department of Environment and Science (Queensland Government)	Ph: 13 QGOV (13 74 68) Koala.assessment@des.qld.gov.au
<ul style="list-style-type: none"> • Interference with fish passage in a watercourse, mangroves • Forestry activities on State land tenures 	<i>Fisheries Act 1994</i> <i>Forestry Act 1959</i>	Department of Agriculture and Fisheries (Queensland Government)	Ph: 13 QGOV (13 74 68) www.daf.qld.gov.au
<ul style="list-style-type: none"> • Matters of National Environmental Significance including listed threatened species and ecological communities 	<i>Environment Protection and Biodiversity Conservation Act 1999</i>	Department of Agriculture, Water and the Environment (Australian Government)	Ph: 1800 803 772 www.environment.gov.au
<ul style="list-style-type: none"> • Development and planning processes 	<i>Planning Act 2016</i> <i>State Development and Public Works Organisation Act 1971</i>	Department of State Development, Infrastructure, Local Government and Planning (Queensland Government)	Ph: 13 QGOV (13 74 68) www.dsdmip.qld.gov.au
<ul style="list-style-type: none"> • Local government requirements 	<i>Local Government Act 2009</i> <i>Planning Act 2016</i>	Department of State Development, Infrastructure, Local Government and Planning (Queensland Government)	Ph: 13 QGOV (13 74 68) Your relevant local government office
<ul style="list-style-type: none"> • Harvesting timber in the Wet Tropics of Qld World Heritage area 	<i>Wet Tropics World Heritage Protection and Management Act 1993</i>	Wet Tropics Management Authority	Ph: (07) 4241 0500 www.wettropics.gov.au

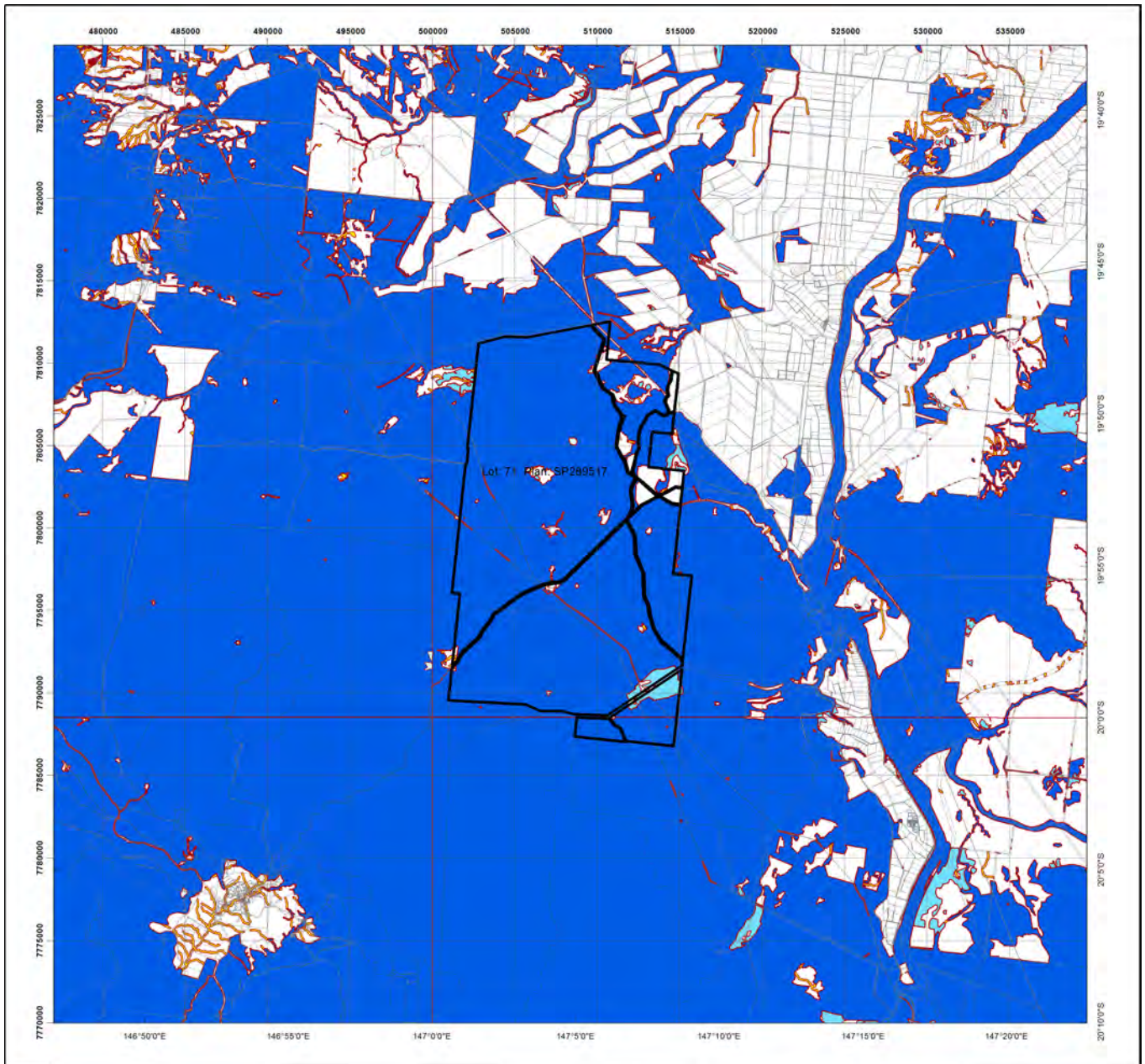

Regulated Vegetation Management Map

Legend

- Selected Lot and Plan
- Category A area (Vegetation offsets/compliance notices/VDecs)
- Category B area (Remnant vegetation)
- Category C area (High-value regrowth vegetation)
- Category R area (Reef regrowth watercourse vegetation)
- Category X area (Exempt clearing work on Freehold, Indigenous and Leasehold land)
- Water
- Area not categorised
- Other land parcel boundaries

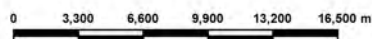

This product is projected into:
 GDA 1994 MGA Zone 55

Disclaimer:

While every care is taken to ensure the accuracy of this product, the Department of Resources makes no representations or warranties about its accuracy, reliability, completeness or suitability for any particular purpose and disclaims all responsibility and all liability (including without limitation, liability in negligence) for all expenses, losses, damages (including indirect or consequential damage) and costs which you might incur as a result of the product being inaccurate or incomplete in any way and for any reason.

Additional information required for the assessment of vegetation values is provided in the accompanying "Vegetation Management Supporting map". For further information go to the web site: www.resources.qld.gov.au or contact the Department of Resources.

Digital data for the regulated vegetation management map is available from the Queensland Spatial Portal at <http://www.information.qld.gov.au/>

Land parcel boundaries are provided as locational aid only.

This map is updated on a monthly basis to ensure new PMAVs are included as they are approved.



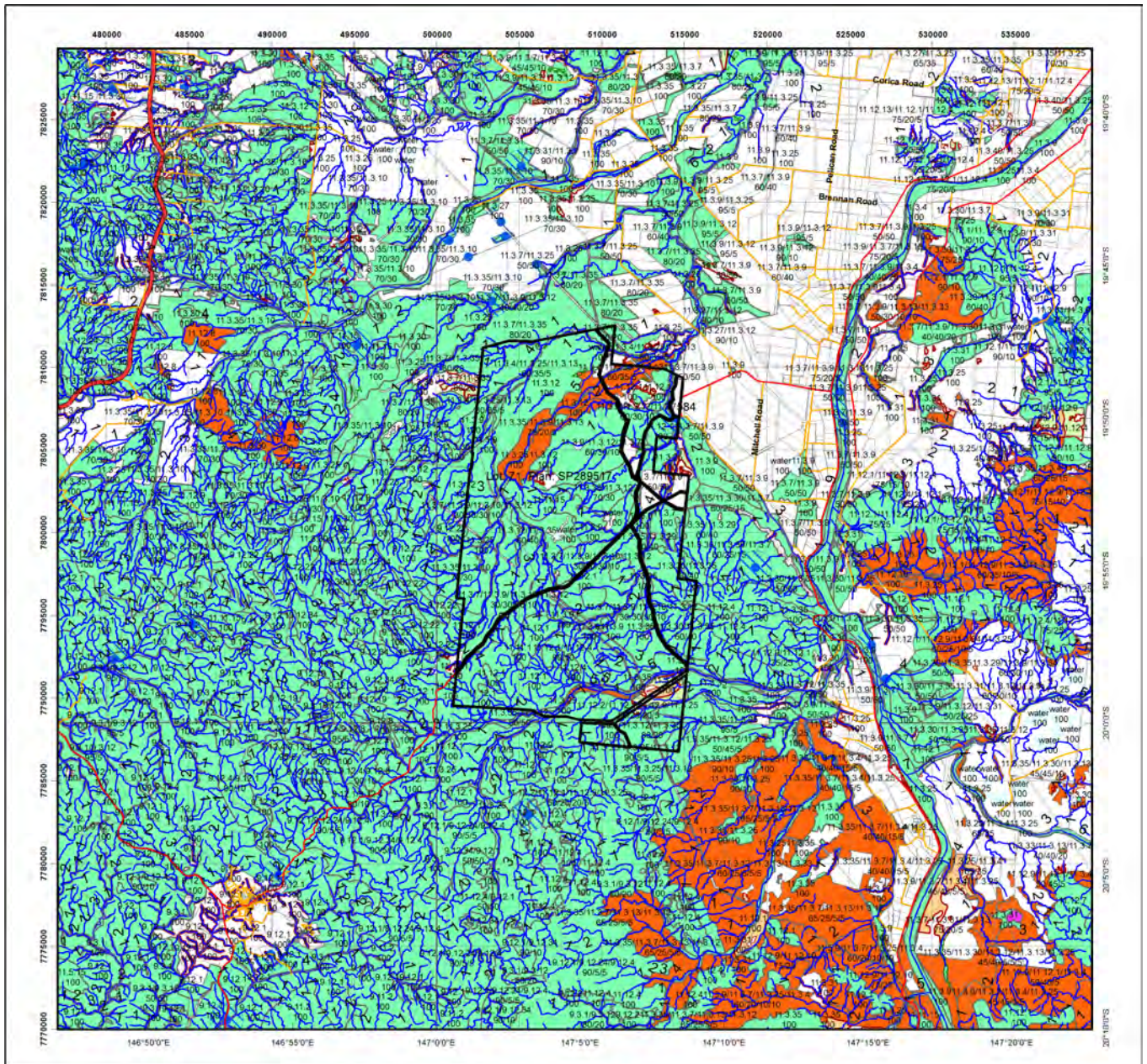

Vegetation Management Supporting Map

Legend

- Selected Lot and Plan
- Category A or B area containing endangered regional ecosystems
- Category A or B area containing of concern regional ecosystems
- Category A or B area that is a least concern regional ecosystem
- Category C or R area containing endangered regional ecosystems
- Category C or R area containing of concern regional ecosystems
- Category C or R area that is a least concern regional ecosystem
- Category X area
- Water
- Wetland on the vegetation management wetlands map
- Essential habitat on the essential habitat map
- Essential habitat species record
- Watercourses and drainage features on the vegetation management watercourse and drainage features map (Stream order shown as black number against stream where available)
- Highway
- Connector
- Street/Local Road
- National Parks, State Forest and other reserves
- Other land parcel boundaries

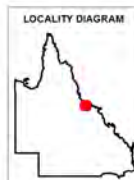

0 2,400 4,800 7,200 9,600 12,000 m

This product is projected into:
 GDA 1994 MGA Zone 55

Labels for Essential Habitat are centred on the area of enquiry.

Regional ecosystem linework has been compiled at a scale of 1:100 000, except in designated areas where a compilation scale of 1:50 000 is available. Linework should be used as a guide only. The positional accuracy of RE data mapped at a scale of 1:100 000 is +/- 100 metres.

Disclaimer:
 While every care is taken to ensure the accuracy of this product, the Department of Resources makes no representations or warranties about its accuracy, reliability, completeness or suitability for any particular purpose and disclaims all responsibility and all liability (including without limitation, liability in negligence) for all expenses, losses, damages (including indirect or consequential damage) and costs which you might incur as a result of the product being inaccurate or incomplete in any way and for any reason.

Additional information may be required for the purposes of land clearing or assessment of a regional ecosystem map or PMAV applications. For further information go to the web site: www.resources.qld.gov.au or contact the Department of Resources.

Digital data for the vegetation management watercourse and drainage feature map, vegetation management wetlands map, essential habitat map and the vegetation management remnant and regional ecosystem map are available from the Queensland Spatial Portal at <http://www.information.qld.gov.au/>

Land parcel boundaries are provided as locational aid only.

Vegetation Management Act 1999 - Extract from the essential habitat database

Essential habitat is required for assessment under the:

- State Development Assessment Provisions - State Code 16: Native vegetation clearing which sets out the matters of interest to the state for development assessment under the *Planning Act 2016*, and
- Accepted development vegetation clearing codes made under the *Vegetation Management Act 1999*

Essential habitat for one or more of the following species is found on and within 1.1 km of the identified subject lot/s on the accompanying essential habitat map.

This report identifies essential habitat in Category A, B and Category C areas.

The numeric labels on the essential habitat map can be cross referenced with the database below to determine which essential habitat factors might exist for a particular species.

Essential habitat is compiled from a combination of species habitat models and buffered species records.

The Department of Resources website (<http://www.dnrme.qld.gov.au>) has more information on how the layer is applied under the State Development Assessment Provisions - State Code 16: Native vegetation clearing and the *Vegetation Management Act 1999*.

Regional ecosystem is a mandatory essential habitat factor, unless otherwise stated.

Essential habitat, for protected wildlife, means a category A area, a category B area or category C area shown on the regulated vegetation management map-

- 1) that has at least 3 essential habitat factors for the protected wildlife that must include any essential habitat factors that are stated as mandatory for the protected wildlife in the essential habitat database; or
- 2) in which the protected wildlife, at any stage of its life cycle, is located.

Protected wildlife includes critically endangered, endangered, vulnerable or near-threatened native wildlife prescribed under the *Nature Conservation Act 1992*.

Essential habitat in Category A and/or Category B and/or Category C

Label	Scientific Name	Common Name	NCA Status	Vegetation Community	Altitude	Soils	Position in Landscape
584	<i>Crocodylus porosus</i>	estuarine crocodile	V	Estuaries and major rivers, billabongs and swamps in dry season; freshwater swamps in wet season, occasionally found in open sea; also in dune swale swamps and dams; mostly within 40-50km of coastline (some breeding populations up to 100km from sea). Nest sites vegetated areas (preference for Melaleuca swamp forest with Thoracostachyum or Scleria sedgeswamp &/or Stenoclaena fern) near permanent freshwater (<100-200m), often on north-west banks, prime areas associated with productive deepwater estuaries; will also use marginal sites, e.g. grassy areas (Imperata, Ischaemum, Themeda, Sorghum) near forest edge or with sparse eucalypt, riverbank/fringe forest (Melaleuca, Corypha, Acacia), mangrove fringe, salt meadow behind mangrove, and sparse short (<40cm) sedgeland/swamp.	Sea level to 100m.	None	Near and in waterbodies.

Label	Regional Ecosystem (mandatory unless otherwise specified)
584	All regional ecosystems within the stream/wetland buffer as determined by VMA code.

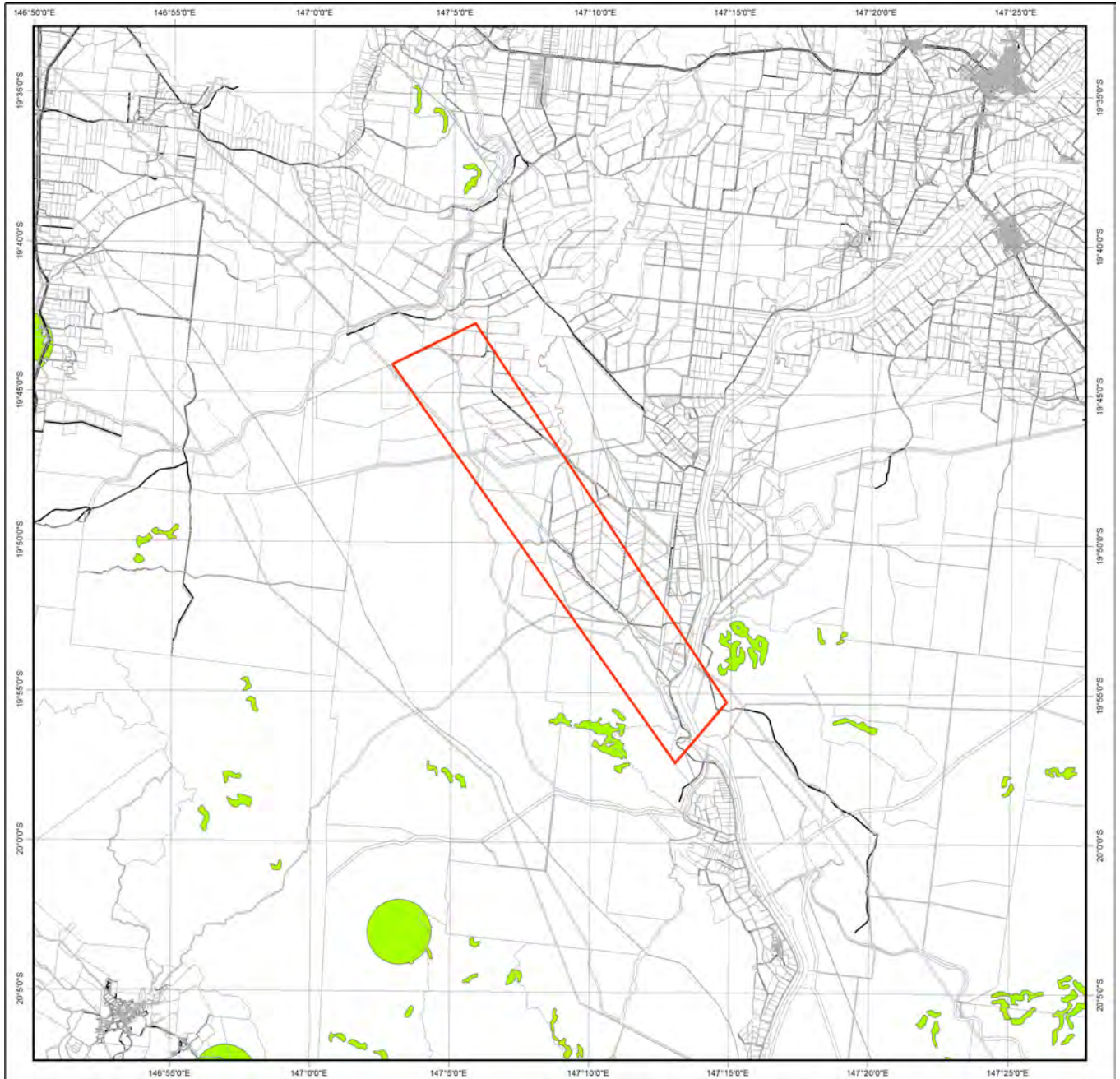

Protected Plants Flora Survey Trigger Map

Legend

- polygon
- High risk area
- Other land parcel boundaries
- Freeways / motorways / highways
- Secondary roads / streets

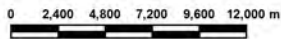

This product is projected into:
GDA 1994 Queensland Albers

This map shows areas where particular provisions of the Nature Conservation Act 1992 apply to the clearing of protected plants.

Land parcel boundaries are provided as locational aid only.

This map is produced at a scale relevant to the size of the area selected and should be printed as A4 size in portrait orientation.

For further information or assistance with interpretation of this product, please contact the Department of Environment and Science at palm@des.qld.gov.au

Disclaimer:
While every care is taken to ensure the accuracy of the data used to generate this product, the Queensland Government makes no representations or warranties about its accuracy, reliability, completeness or suitability for any particular purpose and disclaim all responsibility and all liability (including without limitation, liability in negligence) for all expenses, losses, damages (including indirect or consequential damages) and costs which might be incurred as a consequence of reliance on the data, or as a result of the data being inaccurate or incomplete in any way and for any reason.

Protected plants flora survey trigger map

The protected plants flora survey trigger map identifies 'high risk areas' where endangered, vulnerable or near threatened plants are known to exist or are likely to exist. Under the *Nature Conservation Act 1992* (the Act) it is an offence to clear protected plants that are 'in the wild' unless you are authorised or the clearing is exempt, for more information see [section 89](#) of the Act.

Please see the Department of Environment and Science webpage on the [clearing of protected plants](#) for information on what exemptions may apply in your circumstances, whether you may need to undertake a flora survey, and whether you may need a protected plants clearing permit.

Updates to the data informing the flora survey trigger map

The flora survey trigger map will be reviewed, and updated if necessary, at least every 12 months to ensure the map reflects the most up-to-date and accurate data available.

Species information

Please note that flora survey trigger maps do not identify species associated with 'high risk areas'. While some species information may be publicly available, for example via the [Queensland Spatial Catalogue](#), the Department of Environment and Science does not provide species information on request. Regardless of whether species information is available for a particular high risk area, clearing plants in a high risk area may require a flora survey and/or clearing permit. Please see the Department of Environment and Science webpage on the [clearing of protected plants](#) for more information.