

Council Works Notification (No. 10)

Ross Dam to Douglas Water Treatment Plant Pipeline Works

Work location: Riverway Drive, Kelso

Flyer delivery date: By 20 January 2022

Townsville City Council is committed to providing and maintaining over \$5.4B worth of community assets consisting of water and wastewater networks, bridges, drainage, roads, waste management and more throughout our city. Council has appointed local construction company Civil Plus Constructions to complete works.

Ross Dam to Douglas Water Treatment Plant Pipeline Renewal

Council is duplicating the Ross River Dam to Douglas Water Treatment Plant pipeline, a key water infrastructure asset essential to Townsville's water supply which provides 85% of the city's water. The new duplicate pipeline will further enhance Townsville's water security.

Monthly update

- Ground excavation and pipeline laying activity continued to the end of year Christmas shutdown.
- Concrete pours were successfully conducted during December fine weather.
- Ross Park and Ross River Dam carpark was re-opened to the public



Current status: limited work on site due to heavy rain during January and water release activities from Ross Dam

Upcoming works (weather dependent) involve:

- **January:** Dewatering activities, additional concrete pour towards end of the month.
- **February** and **March** workplan is contingent on weather and ground conditions:

Local amenity impacts may involve noise, warning lights, vehicle operating alarms, vibration and occasional dust.

The diagram on page 2 shows the construction alignment. Work dates are indicative pending variables such as ground and weather conditions and equipment availability.

Normal work hours are now **6am to 6pm Monday to Friday and 6am to 5pm Saturday**. In exceptional cases for activities such as concrete pours, work may be required outside these hours, subject to approval.

Townsville City Council appreciates your patience whilst this work is conducted

Contact: Matthew Brown, Project Manager, Civil Plus Constructions

 matthew@civilplus.com.au

 0477 211 222

 townsville.qld.gov.au

Ross Dam to Douglas Water Treatment Plant Pipeline Renewal – Works Zone

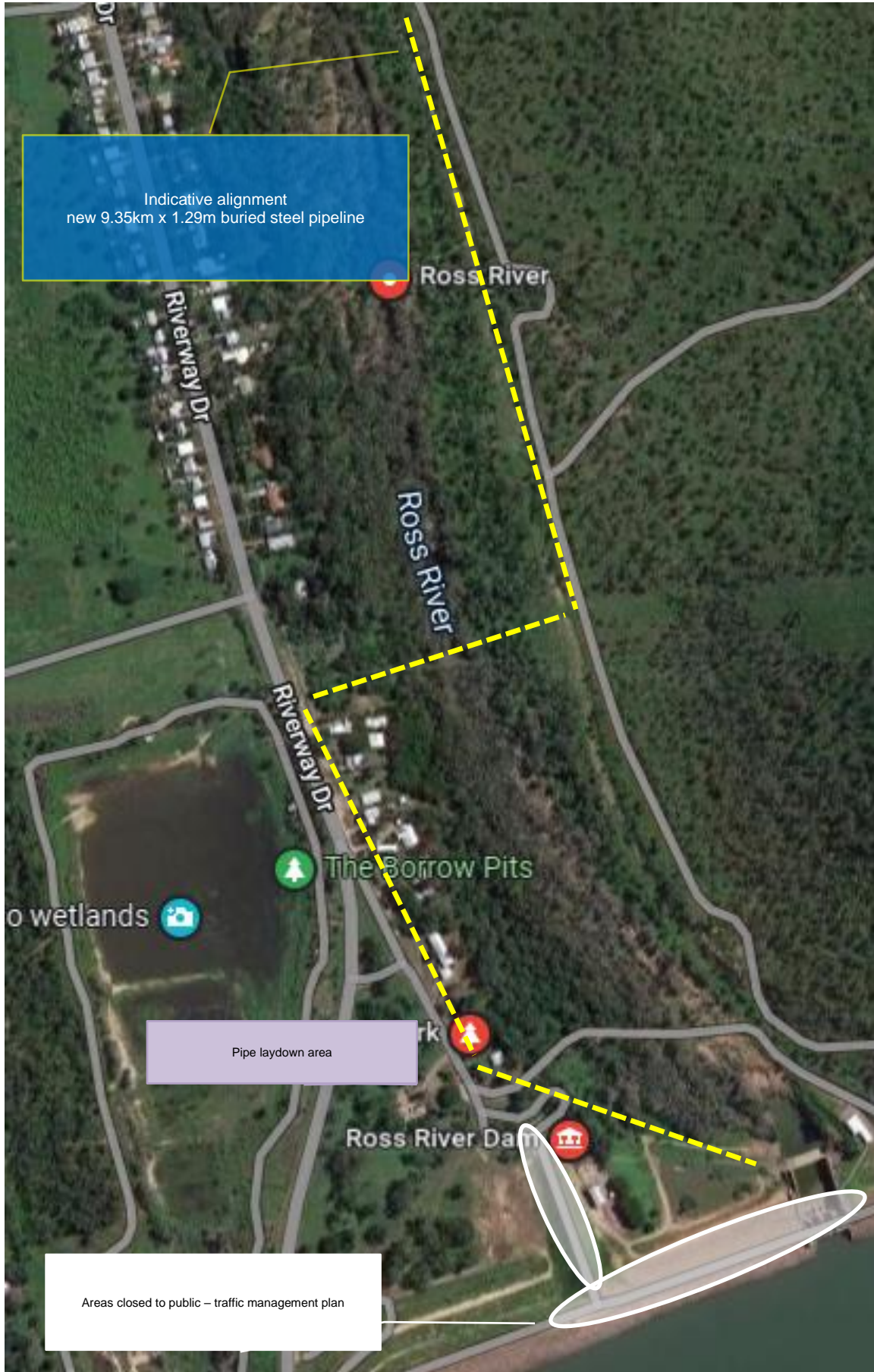

Indicative alignment
new 9.35km x 1.29m buried steel pipeline

Pipe laydown area

Areas closed to public – traffic management plan