

Appendix G

MNES report - figures

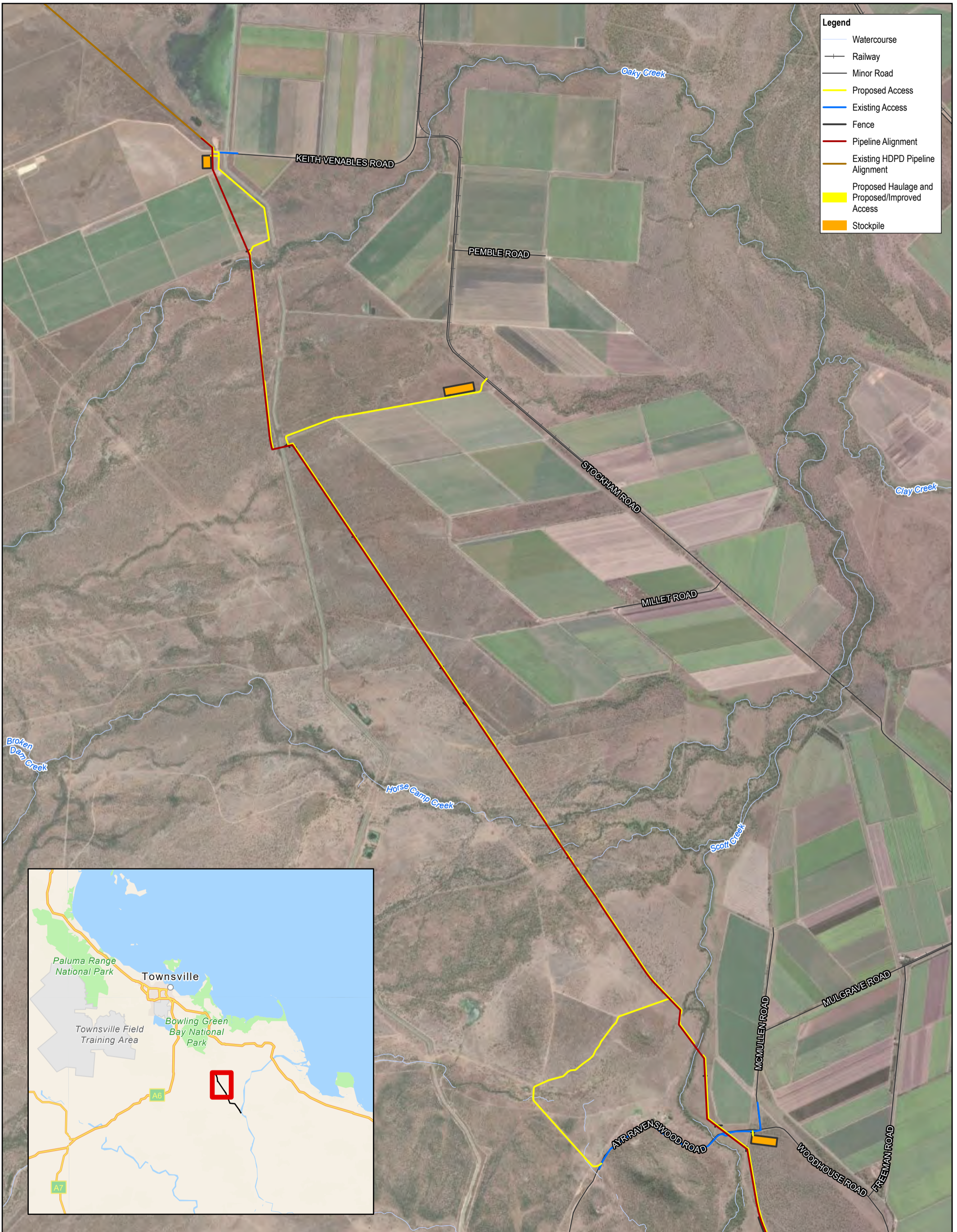

- Legend**
- Watercourse
 - Railway
 - Minor Road
 - Proposed Access
 - Existing Access
 - Fence
 - Pipeline Alignment
 - Existing HDPD Pipeline Alignment
 - Proposed Haulage and Proposed/Improved Access
 - Stockpile

Based on or contains data provided by the State of QLD 2021. In consideration of the State permitting use of this data you acknowledge and agree that the State gives no warranty in relation to the data (including accuracy, reliability, completeness, currency or suitability) and accepts no liability (including without limitation, liability in negligence) for any loss, damage or costs (including consequential damage) relating to any use of the data. Data must not be used for marketing or be used in breach of the privacy laws.

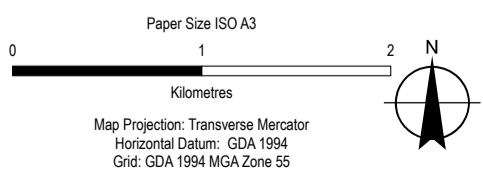

Townsville City Council
Houghton Pipeline Stage 2 - MNES Assessment

Project No. 12537606
Revision No. 2
Date 7/14/2022

Houghton Pipeline Stage 2 project area

FIGURE 1-1

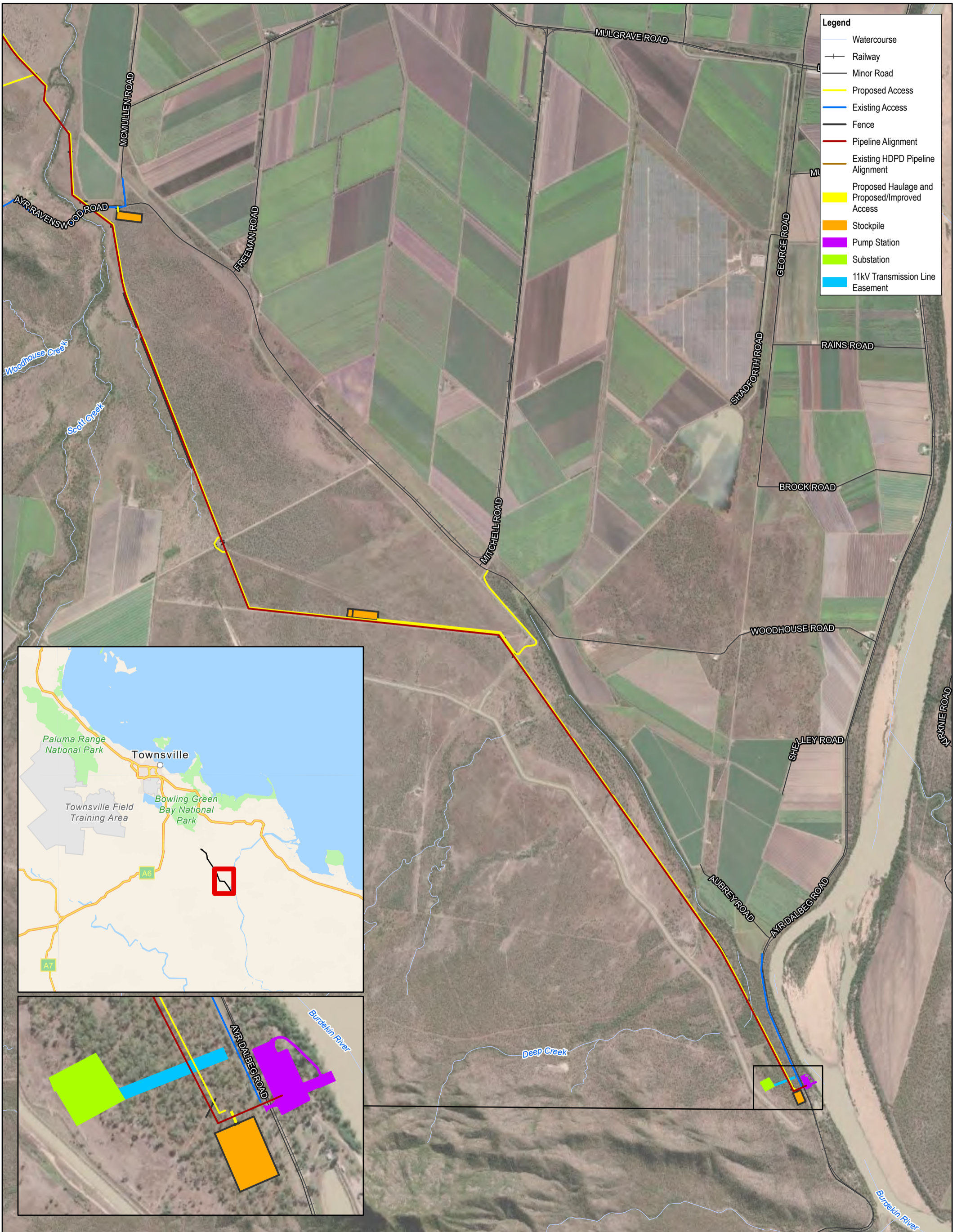

- Legend**
- Watercourse
 - Railway
 - Minor Road
 - Proposed Access
 - Existing Access
 - Fence
 - Pipeline Alignment
 - Existing HDPD Pipeline Alignment
 - Proposed Haulage and Proposed/Improved Access
 - Stockpile
 - Pump Station
 - Substation
 - 11kV Transmission Line Easement

Based on or contains data provided by the State of QLD 2021. In consideration of the State permitting use of this data you acknowledge and agree that the State gives no warranty in relation to the data (including accuracy, reliability, completeness, currency or suitability) and accepts no liability (including without limitation, liability in negligence) for any loss, damage or costs (including consequential damage) relating to any use of the data. Data must not be used for marketing or be used in breach of the privacy laws.

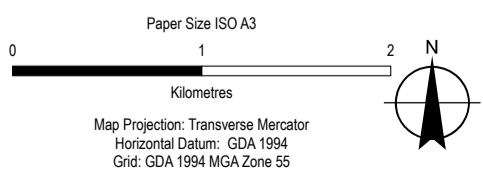

Townsville City Council
Houghton Pipeline Stage 2 - MNES Assessment

Project No. 12537606
Revision No. 2
Date 7/14/2022

Houghton Pipeline Stage 2 project area

FIGURE 1-1



Based on or contains data provided by the State of QLD 2021. In consideration of the State permitting use of this data you acknowledge and agree that the State gives no warranty in relation to the data (including accuracy, reliability, completeness, currency or suitability) and accepts no liability (including without limitation, liability in negligence) for any loss, damage or costs (including consequential damage) relating to any use of the data. Data must not be used for marketing or be used in breach of the privacy laws.

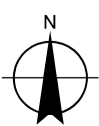
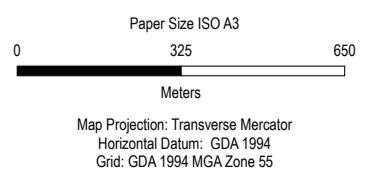

Townsville City Council
Houghton Pipeline Stage 2 - MNES Assessment

Project No. 12537606
Revision No. 2
Date 7/15/2022

Distribution of flora survey effort

FIGURE 2-1

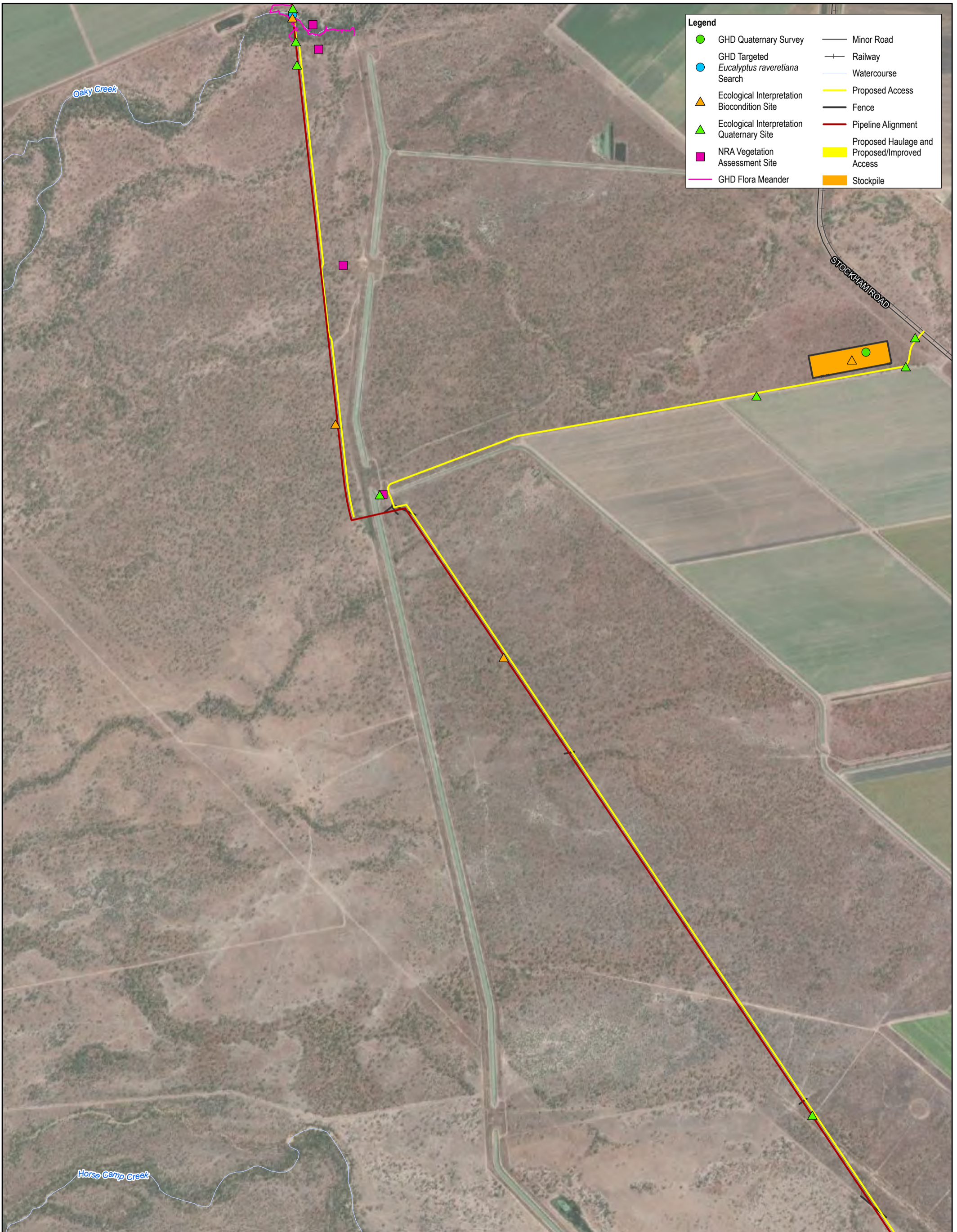

- Legend**
- GHD Quaternary Survey
 - GHD Targeted *Eucalyptus raveretiana* Search
 - ▲ Ecological Interpretation Biocondition Site
 - ▲ Ecological Interpretation Quaternary Site
 - NRA Vegetation Assessment Site
 - GHD Flora Meander
 - Minor Road
 - Railway
 - Watercourse
 - Proposed Access
 - Fence
 - Pipeline Alignment
 - Proposed Haulage and Proposed/Improved Access
 - Stockpile

Based on or contains data provided by the State of QLD 2021. In consideration of the State permitting use of this data you acknowledge and agree that the State gives no warranty in relation to the data (including accuracy, reliability, completeness, currency or suitability) and accepts no liability (including without limitation, liability in negligence) for any loss, damage or costs (including consequential damage) relating to any use of the data. Data must not be used for marketing or be used in breach of the privacy laws.

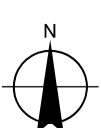
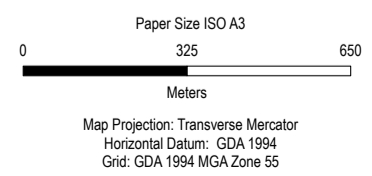

Townsville City Council
Houghton Pipeline Stage 2 - MNES Assessment

Project No. 12537606
Revision No. 2
Date 7/15/2022

Distribution of flora survey effort

FIGURE 2-1

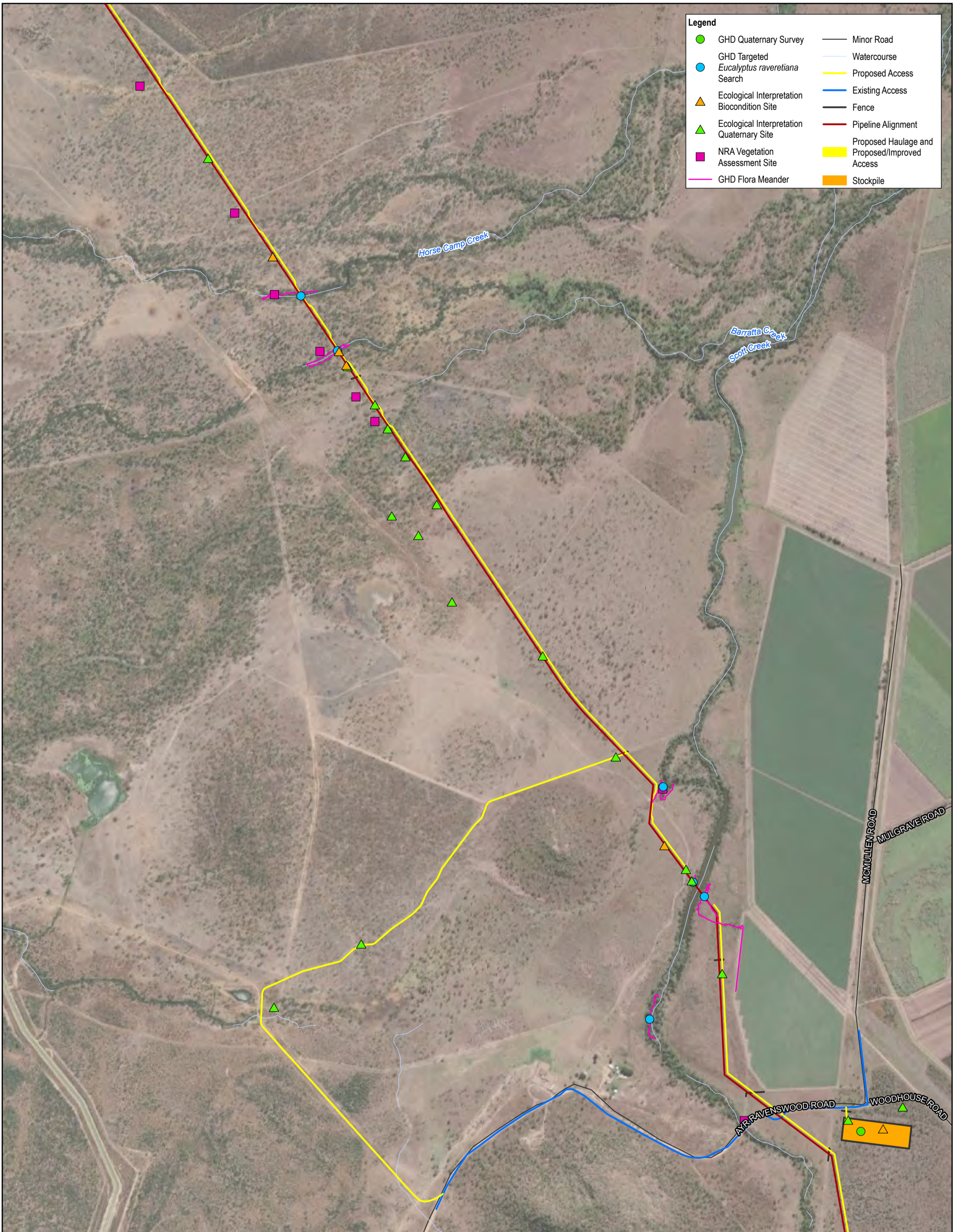

- Legend**
- GHD Quaternary Survey
 - GHD Targeted *Eucalyptus raveretiana* Search
 - ▲ Ecological Interpretation Biocondition Site
 - ▲ Ecological Interpretation Quaternary Site
 - NRA Vegetation Assessment Site
 - GHD Flora Meander
 - Minor Road
 - Watercourse
 - Proposed Access
 - Existing Access
 - Fence
 - Pipeline Alignment
 - Proposed Haulage and Proposed/Improved Access
 - Stockpile

Based on or contains data provided by the State of QLD 2021. In consideration of the State permitting use of this data you acknowledge and agree that the State gives no warranty in relation to the data (including accuracy, reliability, completeness, currency or suitability) and accepts no liability (including without limitation, liability in negligence) for any loss, damage or costs (including consequential damage) relating to any use of the data. Data must not be used for marketing or be used in breach of the privacy laws.

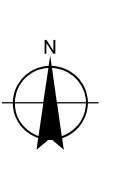
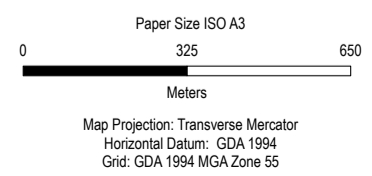

Townsville City Council
Houghton Pipeline Stage 2 - MNES Assessment



Project No. 12537606
Revision No. 2
Date 7/15/2022

Distribution of flora survey effort

FIGURE 2-1



Legend

	Ecological Interpretation Biocondition Site		Minor Road
	Ecological Interpretation Quaternary Site		Watercourse
	NRA Vegetation Assessment Site		Proposed Access
			Fence
			Pipeline Alignment

Based on or contains data provided by the State of QLD 2021. In consideration of the State permitting use of this data you acknowledge and agree that the State gives no warranty in relation to the data (including accuracy, reliability, completeness, currency or suitability) and accepts no liability (including without limitation, liability in negligence) for any loss, damage or costs (including consequential damage) relating to any use of the data. Data must not be used for marketing or be used in breach of the privacy laws.

Paper Size ISO A3

0 325 650

Meters

Map Projection: Transverse Mercator
Horizontal Datum: GDA 1994
Grid: GDA 1994 MGA Zone 55





Townsville City Council
Haughton Pipeline Stage 2 - MNES Assessment

Project No. 12537606
Revision No. 2
Date 7/15/2022

Distribution of flora survey effort

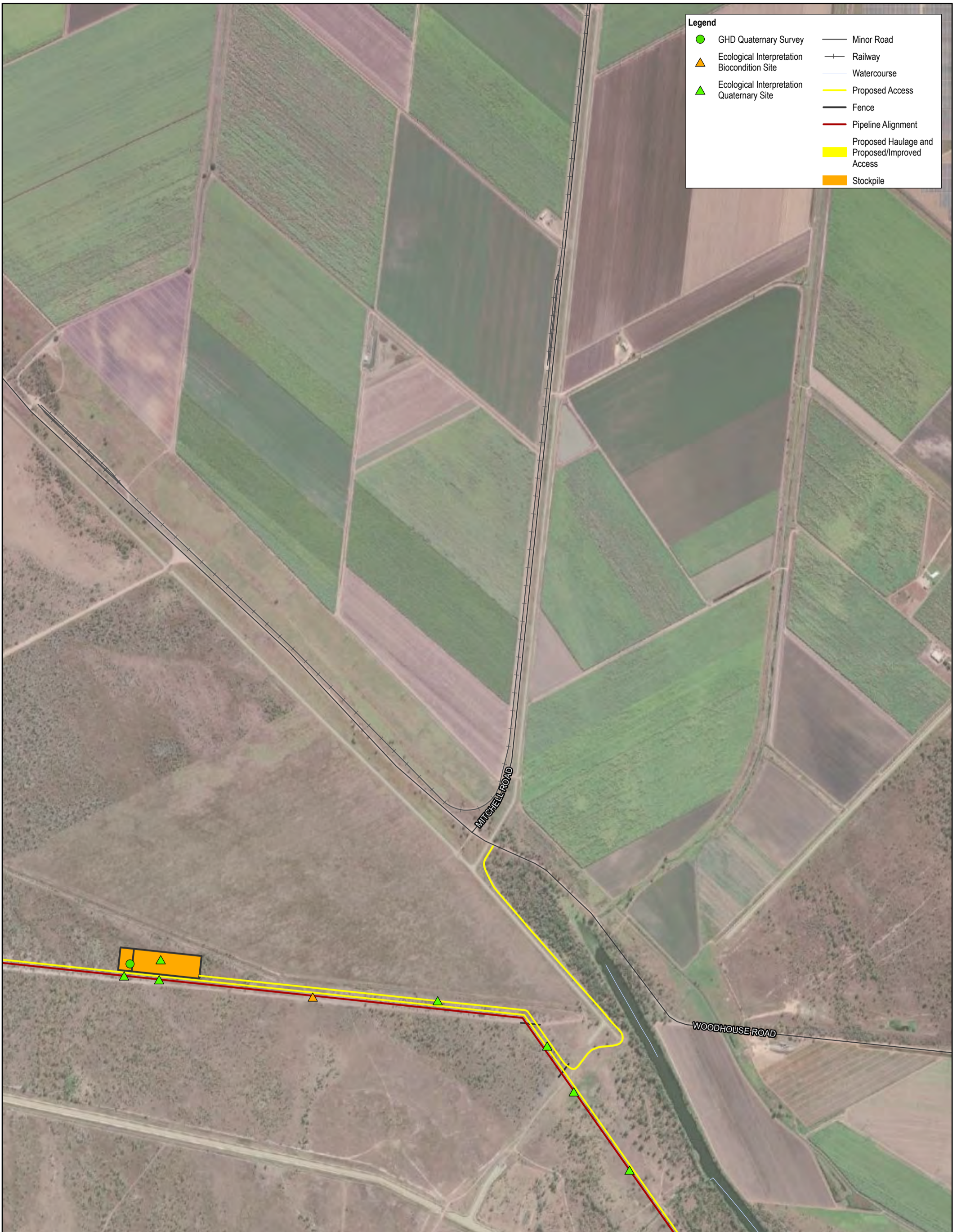
FIGURE 2-1



Based on or contains data provided by the State of QLD 2021. In consideration of the State permitting use of this data you acknowledge and agree that the State gives no warranty in relation to the data (including accuracy, reliability, completeness, currency or suitability) and accepts no liability (including without limitation, liability in negligence) for any loss, damage or costs (including consequential damage) relating to any use of the data. Data must not be used for marketing or be used in breach of the privacy laws.

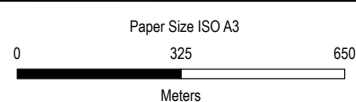

Map Projection: Transverse Mercator
Horizontal Datum: GDA 1994
Grid: GDA 1994 MGA Zone 55

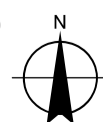

Townsville City Council
Houghton Pipeline Stage 2 - MNES Assessment

Project No. 12537606
Revision No. 2
Date 7/15/2022

Distribution of flora survey effort

FIGURE 2-1

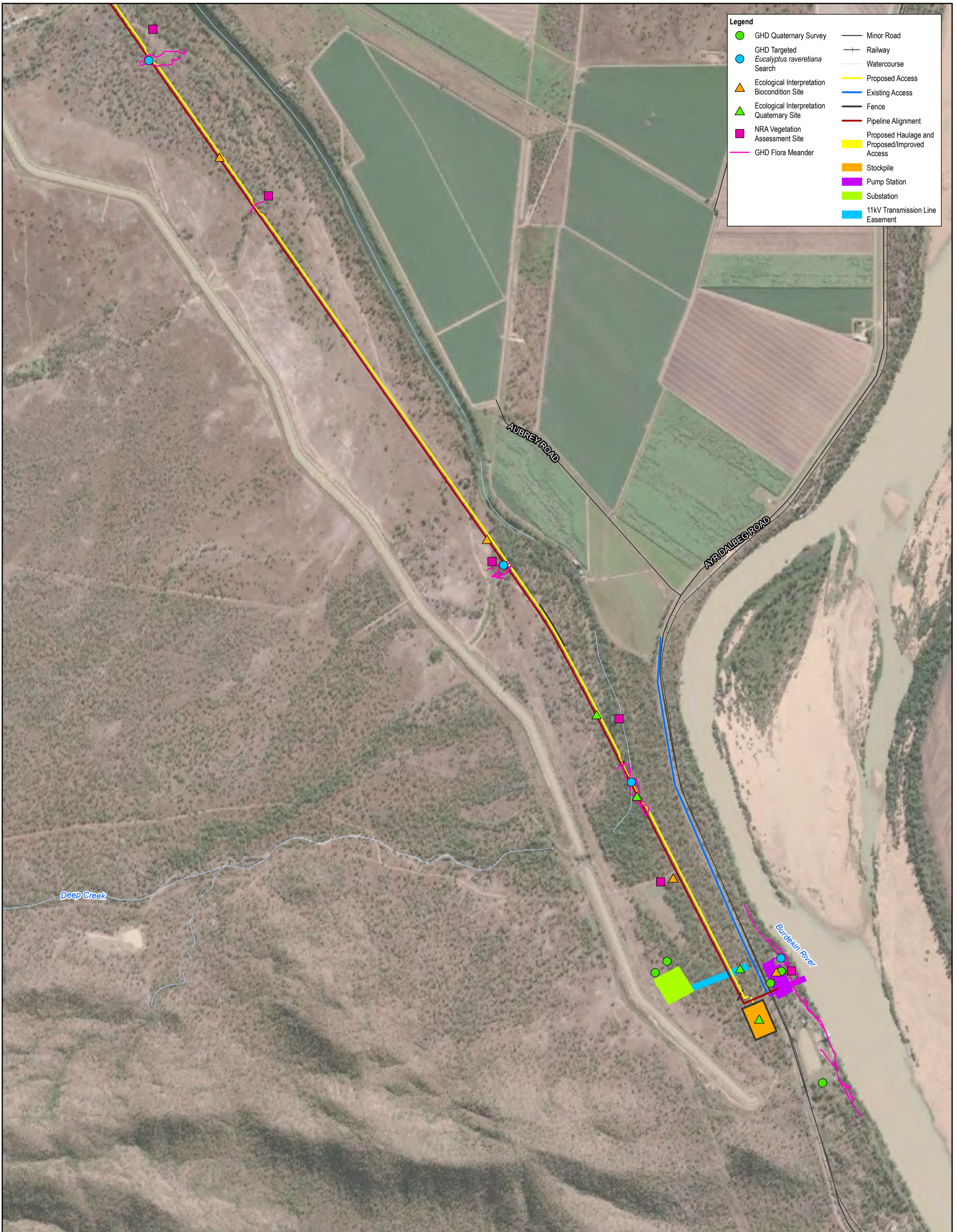

- Legend**
- GHD Quaternary Survey
 - GHD Targeted *Eucalyptus raveretiana* Search
 - ▲ Ecological Interpretation Biocondition Site
 - ▲ Ecological Interpretation Quaternary Site
 - NRA Vegetation Assessment Site
 - GHD Flora Meander
 - Minor Road
 - Railway
 - Watercourse
 - Proposed Access
 - Existing Access
 - Fence
 - Pipeline Alignment
 - Proposed Haulage and Proposed/Improved Access
 - Stockpile
 - Pump Station
 - Substation
 - 11kV Transmission Line Easement

Based on or contains data provided by the State of QLD 2021. In consideration of the State permitting use of this data you acknowledge and agree that the State gives no warranty in relation to the data (including accuracy, reliability, completeness, currency or suitability) and accepts no liability (including without limitation, liability in negligence) for any loss, damage or costs (including consequential damage) relating to any use of the data. Data must not be used for marketing or be used in breach of the privacy laws.

Paper Size ISO A3

0 325 650

Meters

Map Projection: Transverse Mercator
Horizontal Datum: GDA 1994
Grid: GDA 1994 MGA Zone 55



Townsville City Council
Houghton Pipeline Stage 2 - MNES Assessment

Project No. 12537606
Revision No. 2
Date 7/15/2022

Distribution of flora survey effort

FIGURE 2-1

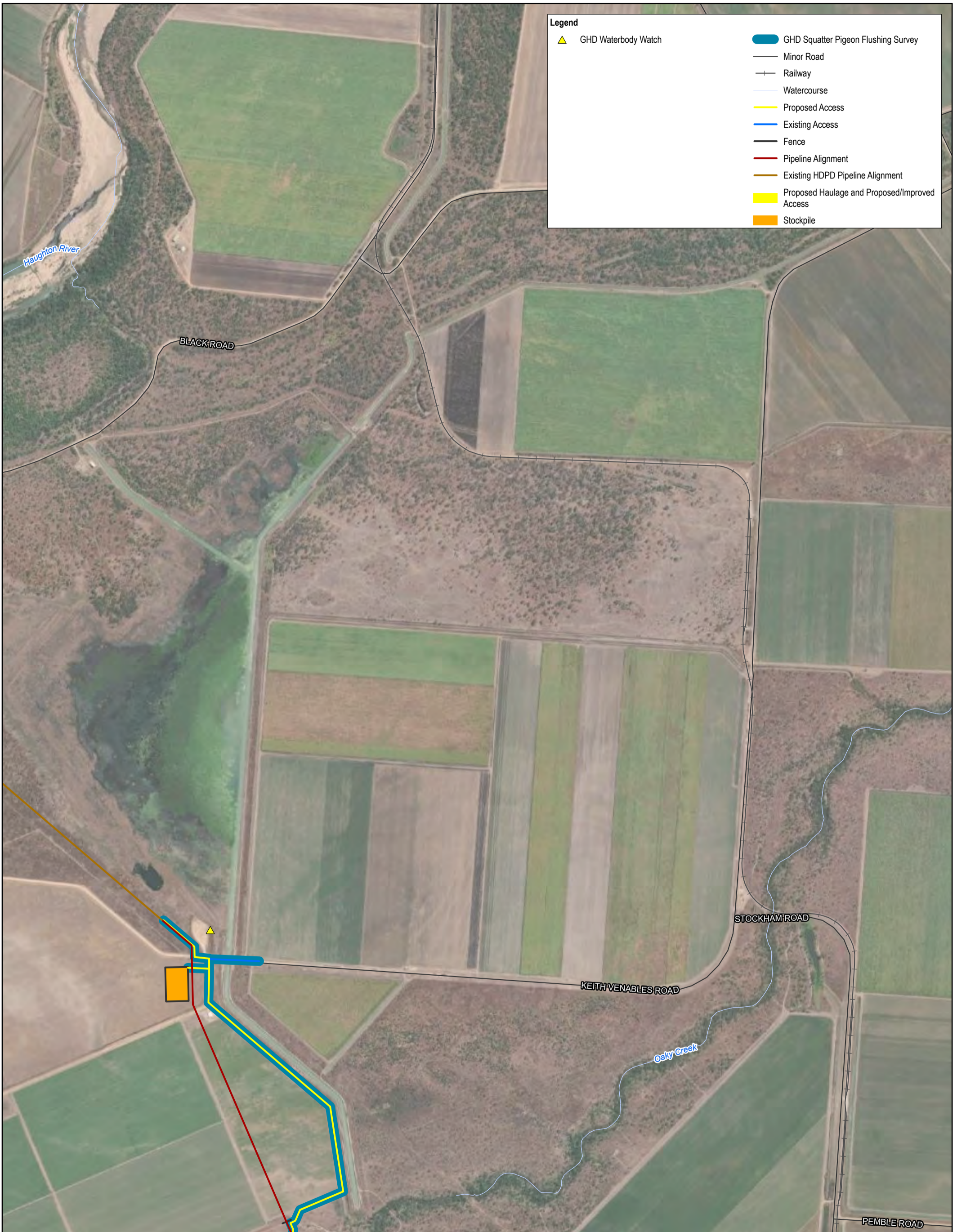

Based on or contains data provided by the State of QLD 2021. In consideration of the State permitting use of this data you acknowledge and agree that the State gives no warranty in relation to the data (including accuracy, reliability, completeness, currency or suitability) and accepts no liability (including without limitation, liability in negligence) for any loss, damage or costs (including consequential damage) relating to any use of the data. Data must not be used for marketing or be used in breach of the privacy laws.

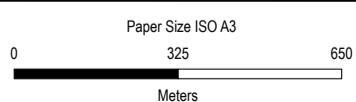

Map Projection: Transverse Mercator
Horizontal Datum: GDA 1994
Grid: GDA 1994 MGA Zone 55

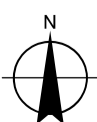

Townsville City Council
Houghton Pipeline Stage 2 - MNES Assessment

Project No. 12537606
Revision No. 2
Date 7/15/2022

Distribution of fauna survey effort

FIGURE 2-2

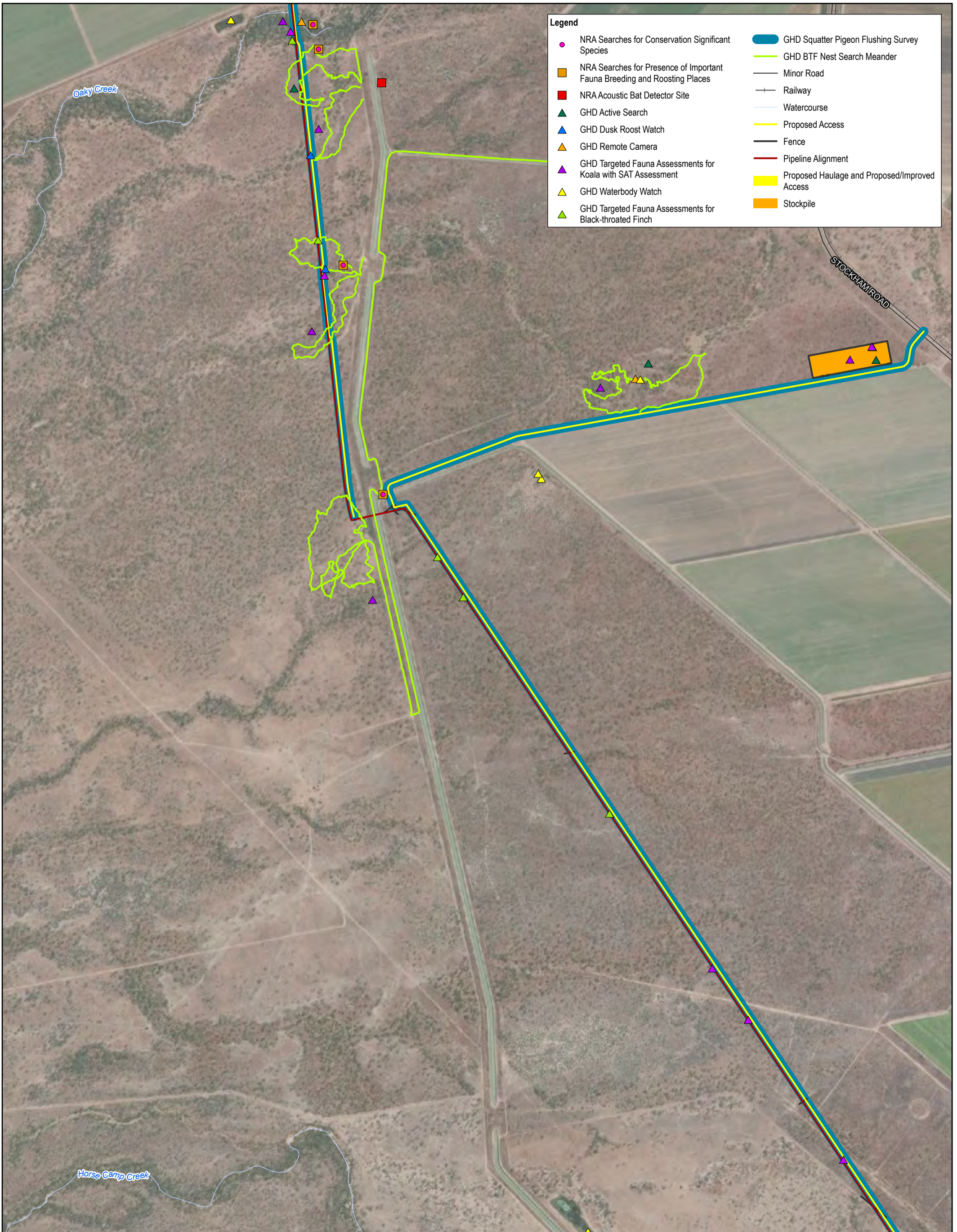

Based on or contains data provided by the State of QLD 2021. In consideration of the State permitting use of this data you acknowledge and agree that the State gives no warranty in relation to the data (including accuracy, reliability, completeness, currency or suitability) and accepts no liability (including without limitation, liability in negligence) for any loss, damage or costs (including consequential damage) relating to any use of the data. Data must not be used for marketing or be used in breach of the privacy laws.

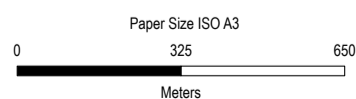

Map Projection: Transverse Mercator
Horizontal Datum: GDA 1994
Grid: GDA 1994 MGA Zone 55

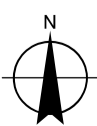

Townsville City Council
Houghton Pipeline Stage 2 - MNES Assessment

Project No. 12537606
Revision No. 2
Date 7/15/2022

Distribution of fauna survey effort

FIGURE 2-2

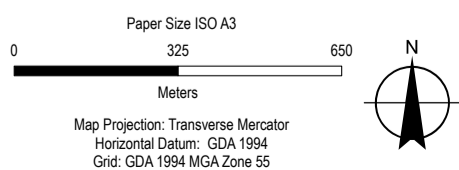
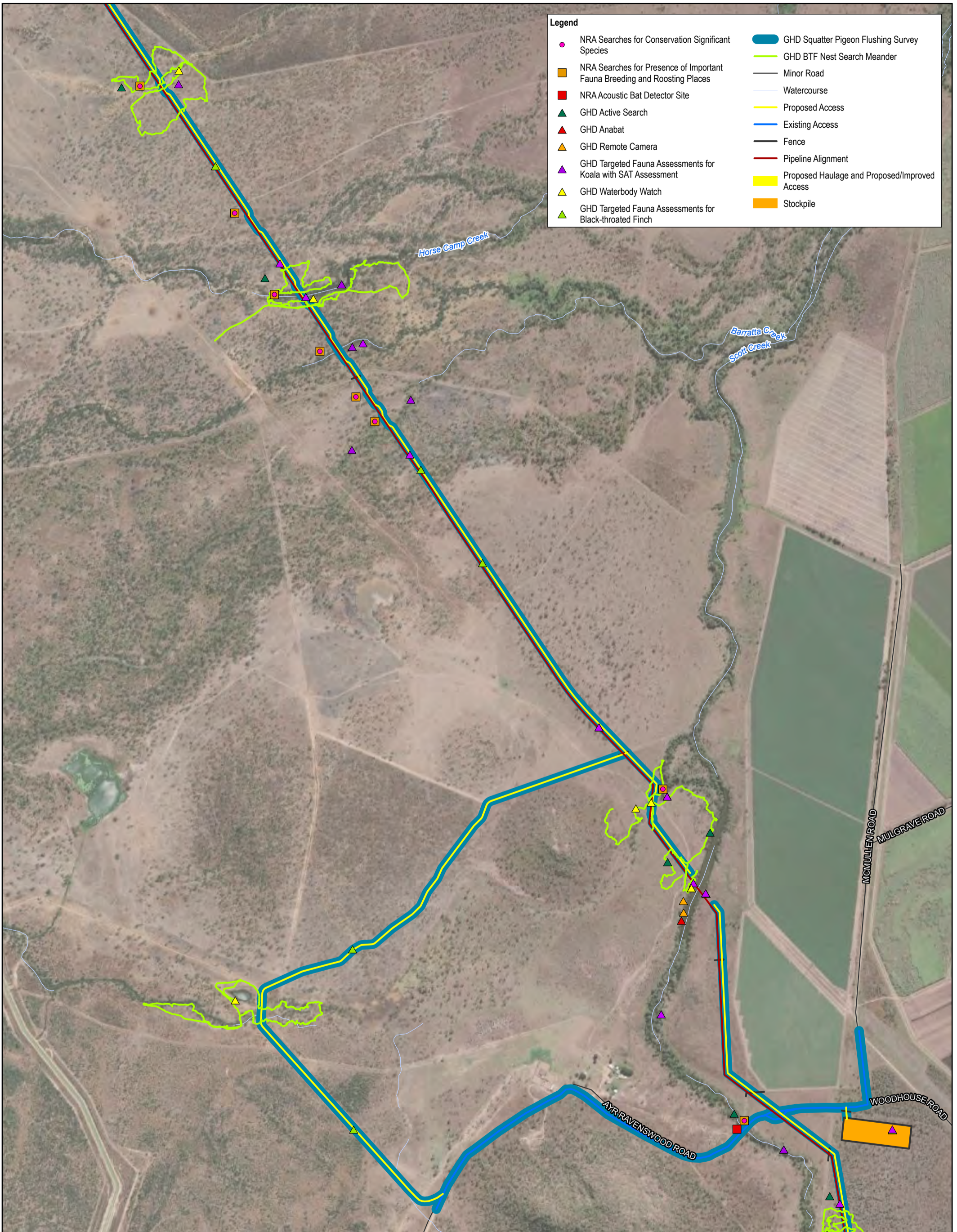

Townsville City Council
Houghton Pipeline Stage 2 - MNES Assessment

Project No. 12537606
Revision No. 2
Date 7/15/2022

Distribution of fauna survey effort

FIGURE 2-2

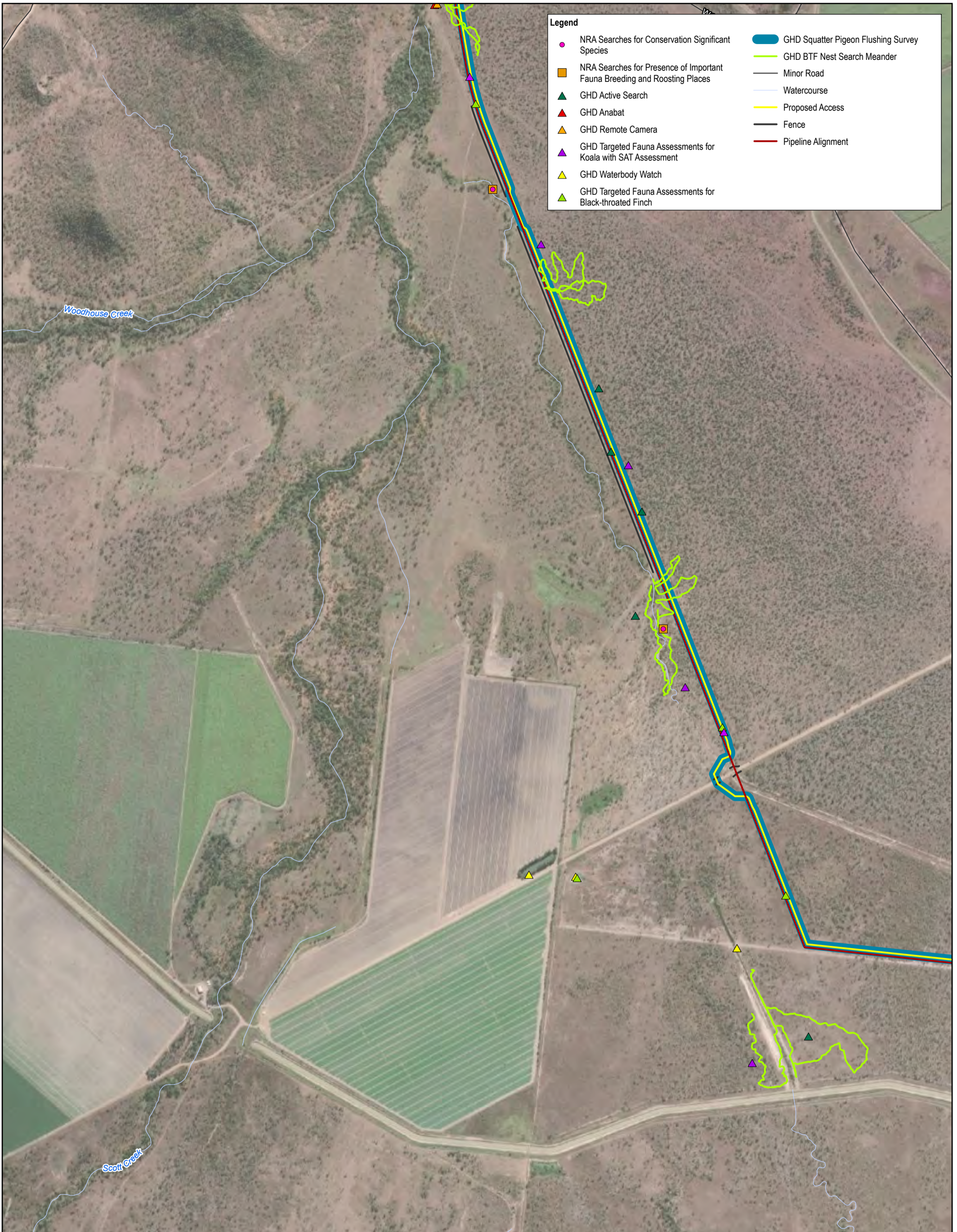

- Legend**
- NRA Searches for Conservation Significant Species
 - NRA Searches for Presence of Important Fauna Breeding and Roosting Places
 - ▲ GHD Active Search
 - ▲ GHD Anabat
 - ▲ GHD Remote Camera
 - ▲ GHD Targeted Fauna Assessments for Koala with SAT Assessment
 - ▲ GHD Waterbody Watch
 - ▲ GHD Targeted Fauna Assessments for Black-throated Finch
 - GHD Squatter Pigeon Flushing Survey
 - GHD BTF Nest Search Meander
 - Minor Road
 - Watercourse
 - Proposed Access
 - Fence
 - Pipeline Alignment

Based on or contains data provided by the State of QLD 2021. In consideration of the State permitting use of this data you acknowledge and agree that the State gives no warranty in relation to the data (including accuracy, reliability, completeness, currency or suitability) and accepts no liability (including without limitation, liability in negligence) for any loss, damage or costs (including consequential damage) relating to any use of the data. Data must not be used for marketing or be used in breach of the privacy laws.

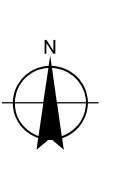
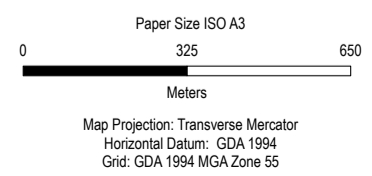

Townsville City Council
Houghton Pipeline Stage 2 - MNES Assessment

Project No. 12537606
Revision No. 2
Date 7/15/2022

Distribution of fauna survey effort

FIGURE 2-2



Based on or contains data provided by the State of QLD 2021. In consideration of the State permitting use of this data you acknowledge and agree that the State gives no warranty in relation to the data (including accuracy, reliability, completeness, currency or suitability) and accepts no liability (including without limitation, liability in negligence) for any loss, damage or costs (including consequential damage) relating to any use of the data. Data must not be used for marketing or be used in breach of the privacy laws.

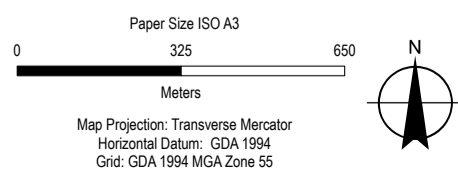

Townsville City Council
Houghton Pipeline Stage 2 - MNES Assessment

Project No. 12537606
Revision No. 2
Date 7/15/2022

Distribution of fauna survey effort

FIGURE 2-2

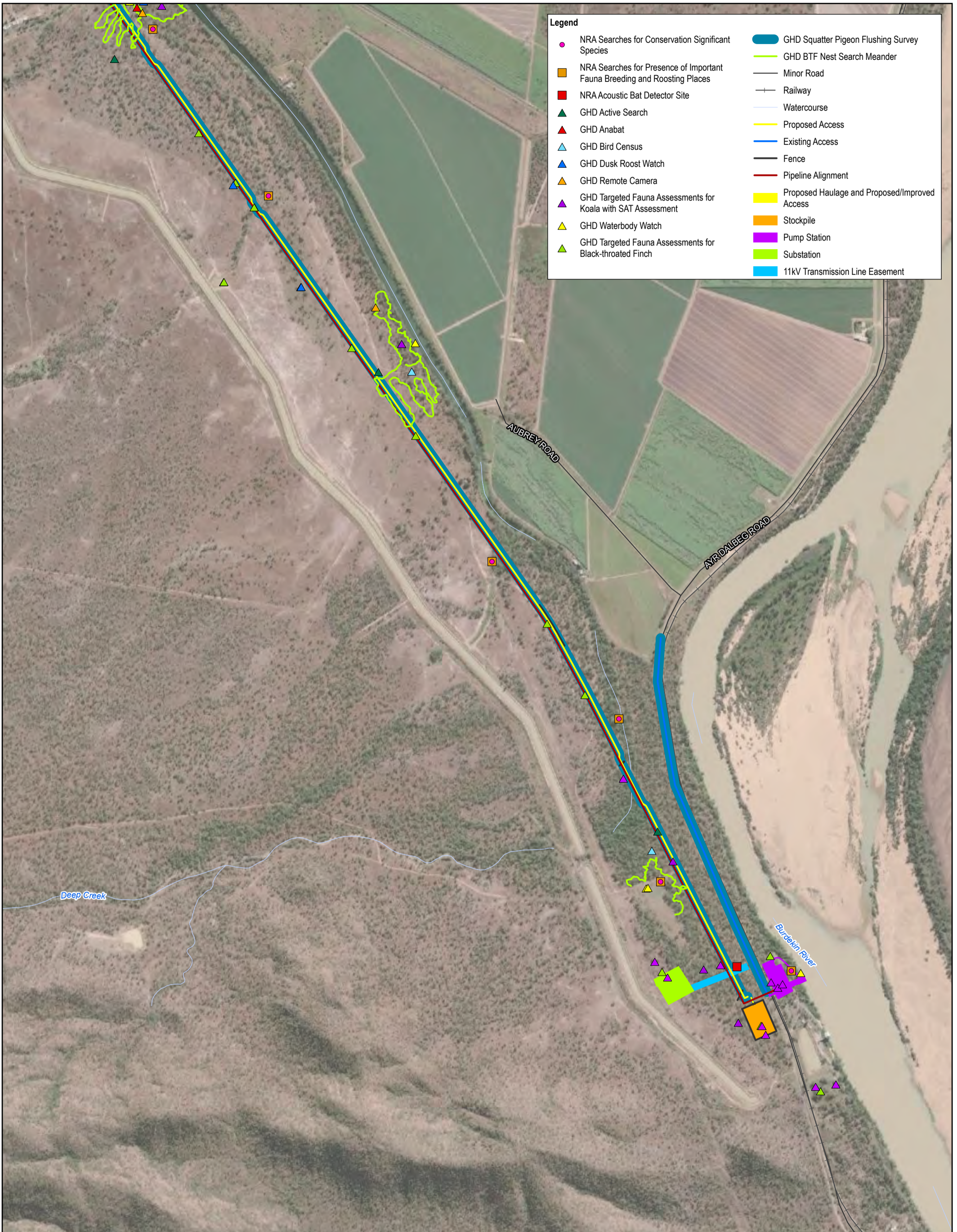

Based on or contains data provided by the State of QLD 2021. In consideration of the State permitting use of this data you acknowledge and agree that the State gives no warranty in relation to the data (including accuracy, reliability, completeness, currency or suitability) and accepts no liability (including without limitation, liability in negligence) for any loss, damage or costs (including consequential damage) relating to any use of the data. Data must not be used for marketing or be used in breach of the privacy laws.

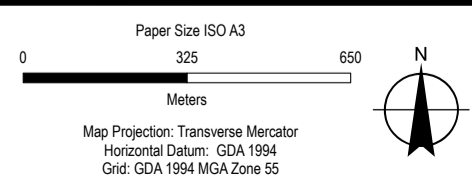

Townsville City Council
Haughton Pipeline Stage 2 - MNES Assessment

Project No. 12537606
Revision No. 2
Date 7/15/2022

Distribution of fauna survey effort

FIGURE 2-2

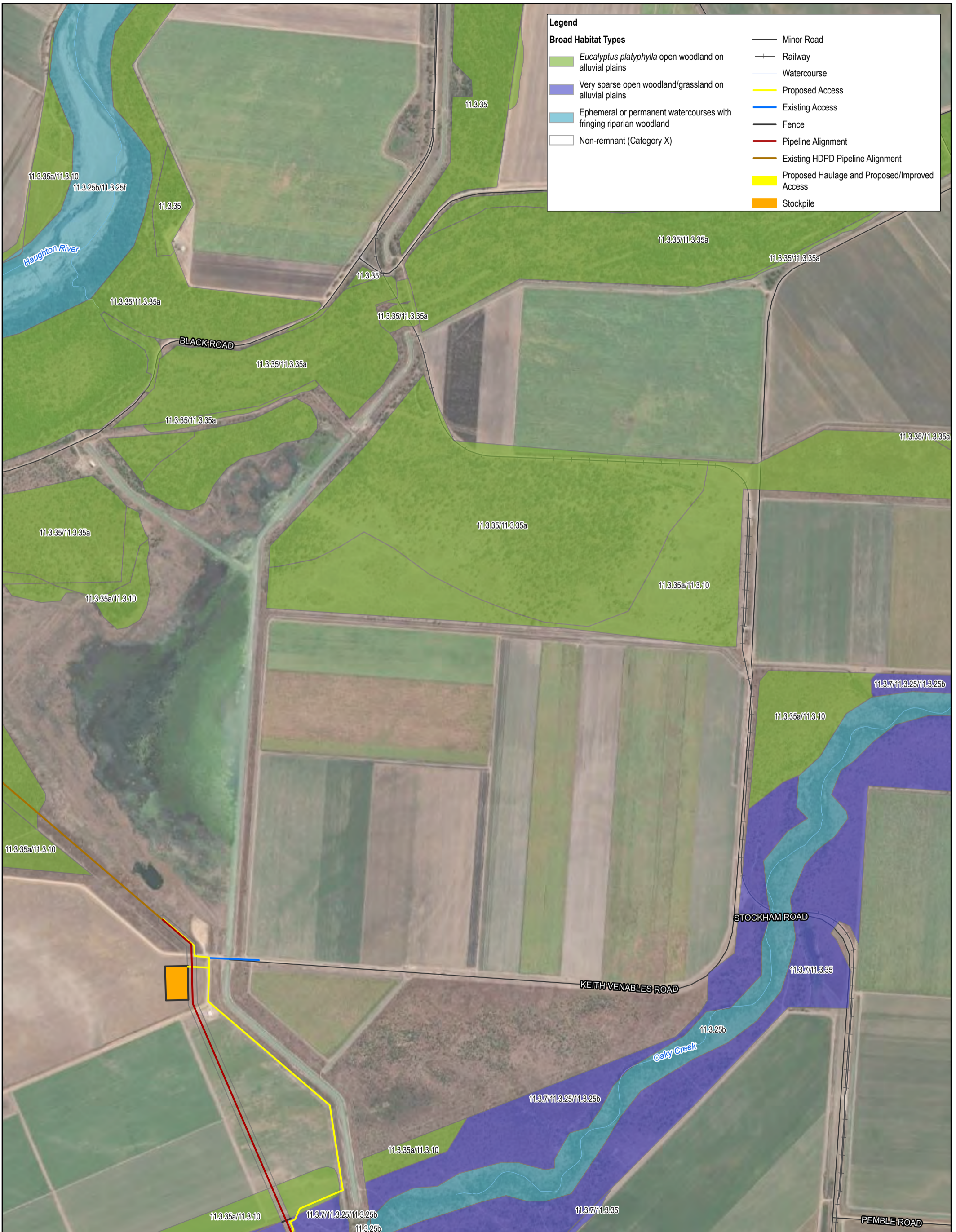

Based on or contains data provided by the State of QLD 2021. In consideration of the State permitting use of this data you acknowledge and agree that the State gives no warranty in relation to the data (including accuracy, reliability, completeness, currency or suitability) and accepts no liability (including without limitation, liability in negligence) for any loss, damage or costs (including consequential damage) relating to any use of the data. Data must not be used for marketing or be used in breach of the privacy laws.

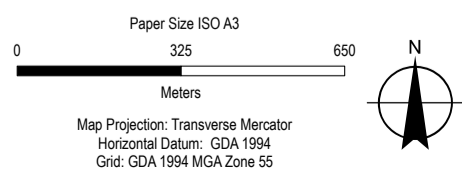

Townsville City Council
Haughton Pipeline Stage 2 - MNES Assessment

Project No. 12537606
Revision No. 1
Date 7/15/2022

Distribution of fauna habitat types
within survey area

FIGURE 3-1

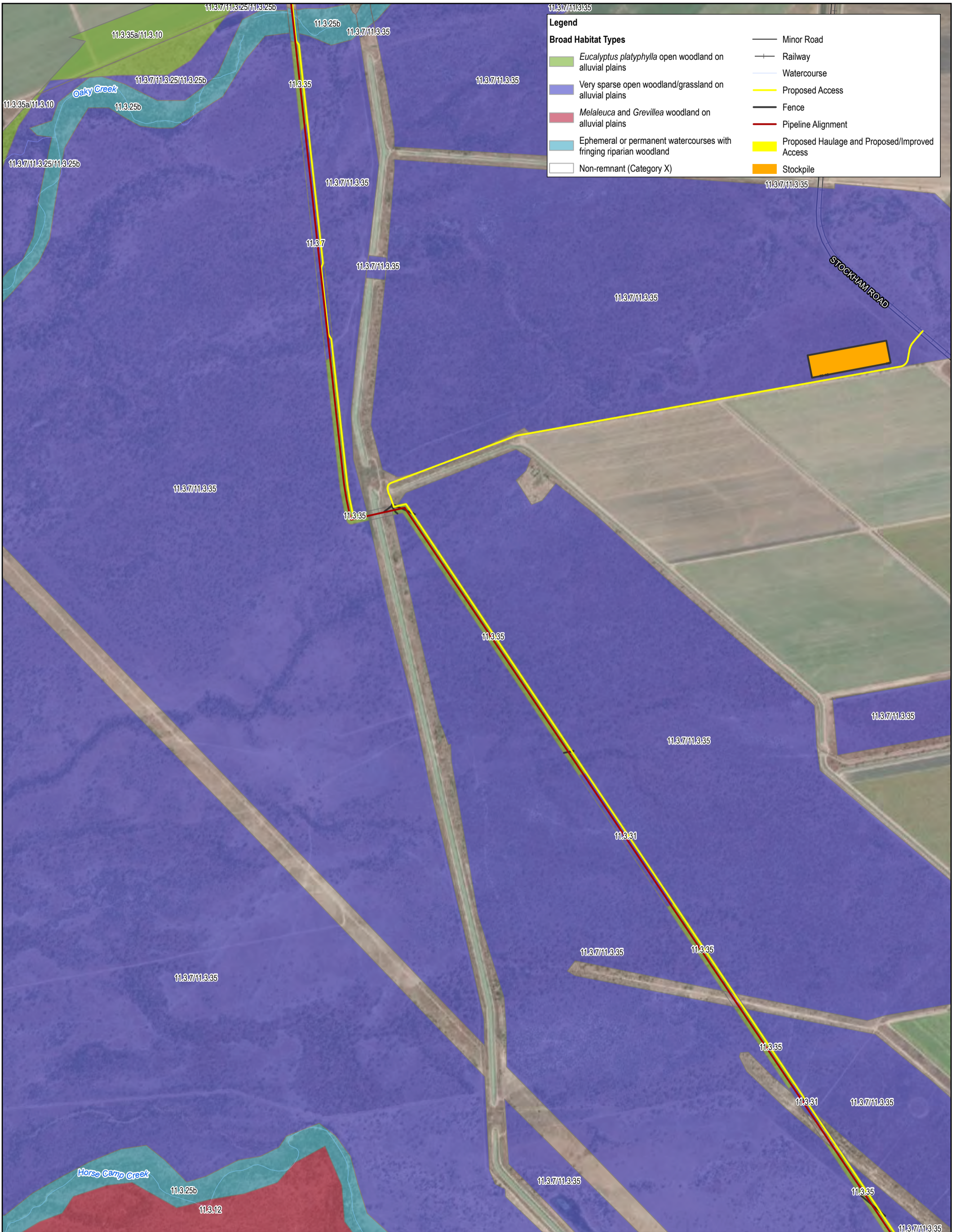

Based on or contains data provided by the State of QLD 2021. In consideration of the State permitting use of this data you acknowledge and agree that the State gives no warranty in relation to the data (including accuracy, reliability, completeness, currency or suitability) and accepts no liability (including without limitation, liability in negligence) for any loss, damage or costs (including consequential damage) relating to any use of the data. Data must not be used for marketing or be used in breach of the privacy laws.

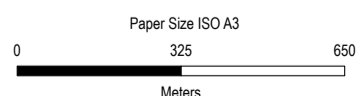

Map Projection: Transverse Mercator
Horizontal Datum: GDA 1994
Grid: GDA 1994 MGA Zone 55

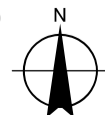

Townsville City Council
Haughton Pipeline Stage 2 - MNES Assessment

Distribution of fauna habitat types
within survey area

Project No. 12537606
Revision No. 1
Date 7/15/2022

FIGURE 3-1

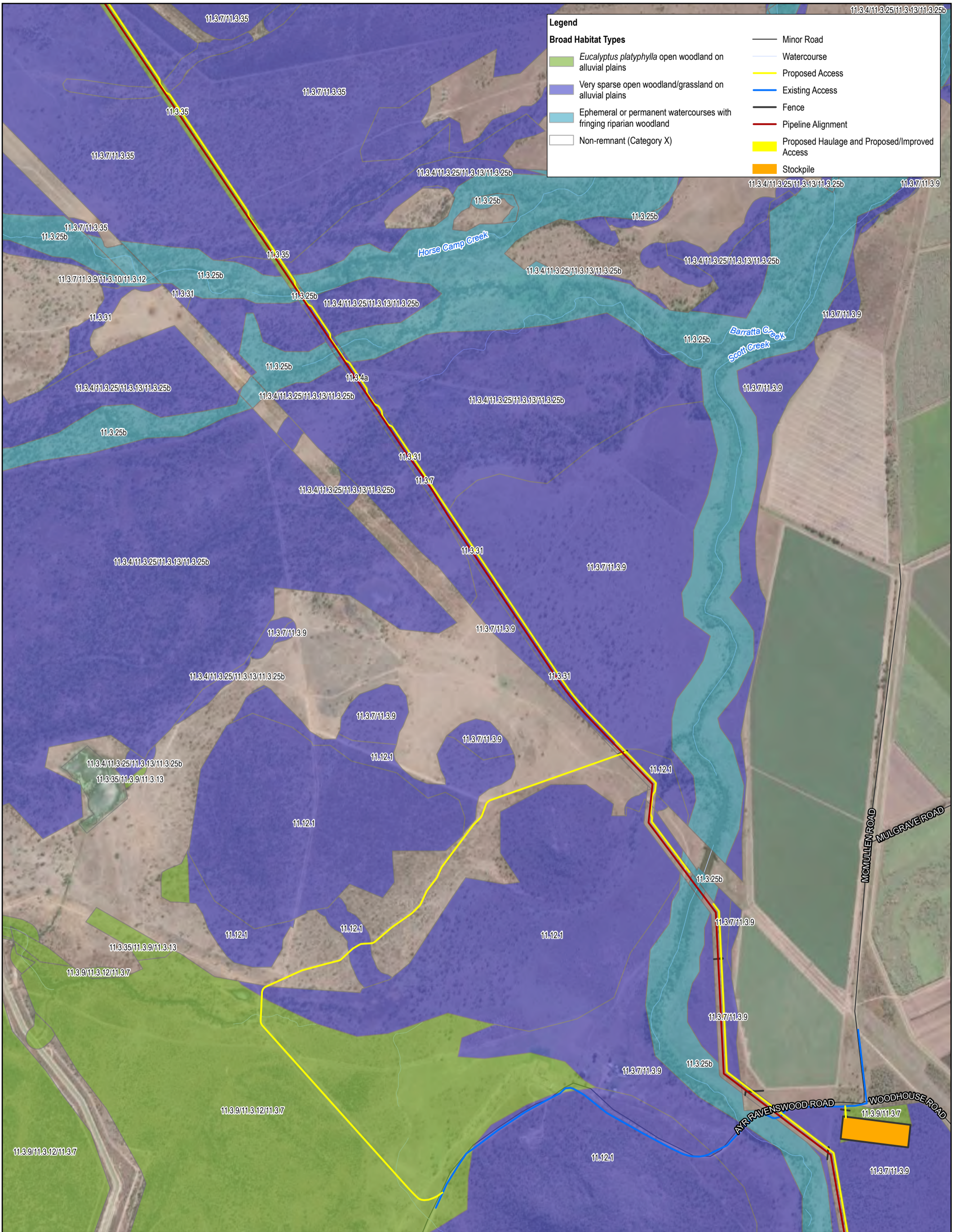

Legend

Broad Habitat Types	— Minor Road
 <i>Eucalyptus platyphylla</i> open woodland on alluvial plains	— Watercourse
 Very sparse open woodland/grassland on alluvial plains	— Proposed Access
 Ephemeral or permanent watercourses with fringing riparian woodland	— Existing Access
 Non-remnant (Category X)	— Fence
	— Pipeline Alignment
	 Proposed Haulage and Proposed/Improved Access
	 Stockpile

Based on or contains data provided by the State of QLD 2021. In consideration of the State permitting use of this data you acknowledge and agree that the State gives no warranty in relation to the data (including accuracy, reliability, completeness, currency or suitability) and accepts no liability (including without limitation, liability in negligence) for any loss, damage or costs (including consequential damage) relating to any use of the data. Data must not be used for marketing or be used in breach of the privacy laws.

Paper Size ISO A3

0 325 650

Meters

Map Projection: Transverse Mercator
Horizontal Datum: GDA 1994
Grid: GDA 1994 MGA Zone 55



Townsville City Council
Haughton Pipeline Stage 2 - MNES Assessment

Distribution of fauna habitat types within survey area

Project No. 12537606
Revision No. 1
Date 7/15/2022

FIGURE 3-1



Based on or contains data provided by the State of QLD 2021. In consideration of the State permitting use of this data you acknowledge and agree that the State gives no warranty in relation to the data (including accuracy, reliability, completeness, currency or suitability) and accepts no liability (including without limitation, liability in negligence) for any loss, damage or costs (including consequential damage) relating to any use of the data. Data must not be used for marketing or be used in breach of the privacy laws.

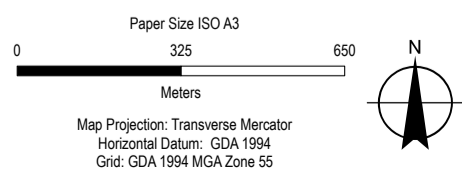

Townsville City Council
Houghton Pipeline Stage 2 - MNES Assessment

Project No. 12537606
Revision No. 1
Date 7/15/2022

Distribution of fauna habitat types
within survey area

FIGURE 3-1



Legend

 <i>Eucalyptus platyphylla</i> open woodland on alluvial plains	
 Very sparse open woodland/grassland on alluvial plains	
 Non-remnant (Category X)	

Based on or contains data provided by the State of QLD 2021. In consideration of the State permitting use of this data you acknowledge and agree that the State gives no warranty in relation to the data (including accuracy, reliability, completeness, currency or suitability) and accepts no liability (including without limitation, liability in negligence) for any loss, damage or costs (including consequential damage) relating to any use of the data. Data must not be used for marketing or be used in breach of the privacy laws.

Paper Size ISO A3

0 325 650

Meters

Map Projection: Transverse Mercator
Horizontal Datum: GDA 1994
Grid: GDA 1994 MGA Zone 55



Townsville City Council
Houghton Pipeline Stage 2 - MNES Assessment

Distribution of fauna habitat types within survey area

Project No. 12537606
Revision No. 1
Date 7/15/2022

FIGURE 3-1

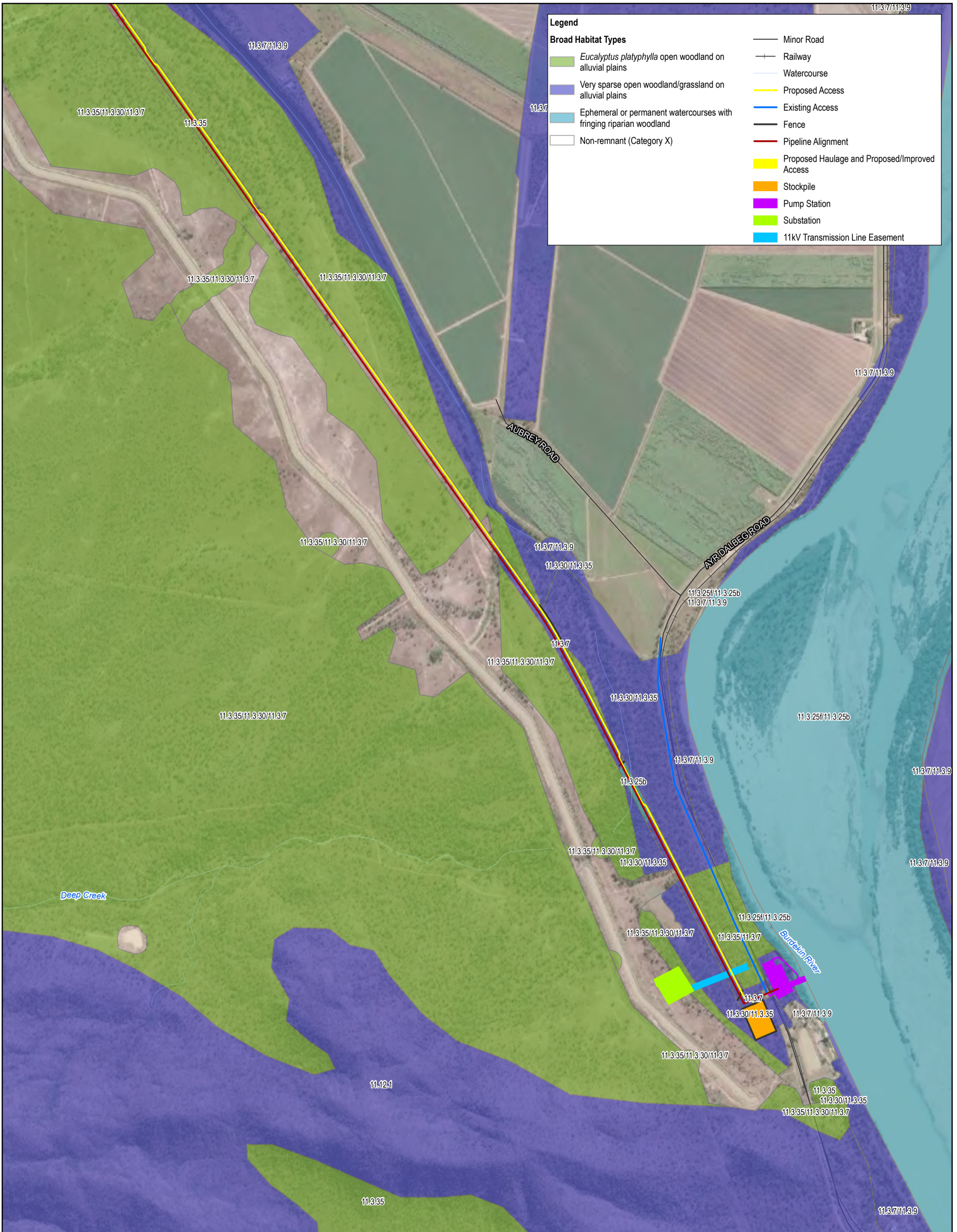

Legend

Broad Habitat Types

- Eucalyptus platyphylla* open woodland on alluvial plains
- Very sparse open woodland/grassland on alluvial plains
- Ephemeral or permanent watercourses with fringing riparian woodland
- Non-remnant (Category X)

- Minor Road
- Railway
- Watercourse
- Proposed Access
- Existing Access
- Fence
- Pipeline Alignment
- Proposed Haulage and Proposed/Improved Access
- Stockpile
- Pump Station
- Substation
- 11kV Transmission Line Easement

Based on or contains data provided by the State of QLD 2021. In consideration of the State permitting use of this data you acknowledge and agree that the State gives no warranty in relation to the data (including accuracy, reliability, completeness, currency or suitability) and accepts no liability (including without limitation, liability in negligence) for any loss, damage or costs (including consequential damage) relating to any use of the data. Data must not be used for marketing or be used in breach of the privacy laws.

Paper Size ISO A3

0 325 650

Meters

Map Projection: Transverse Mercator
Horizontal Datum: GDA 1994
Grid: GDA 1994 MGA Zone 55



Townsville City Council
Haughton Pipeline Stage 2 - MNES Assessment

Distribution of fauna habitat types within survey area

Project No. 12537606
Revision No. 1
Date 7/15/2022

FIGURE 3-1



Based on or contains data provided by the State of QLD 2021. In consideration of the State permitting use of this data you acknowledge and agree that the State gives no warranty in relation to the data (including accuracy, reliability, completeness, currency or suitability) and accepts no liability (including without limitation, liability in negligence) for any loss, damage or costs (including consequential damage) relating to any use of the data. Data must not be used for marketing or be used in breach of the privacy laws.

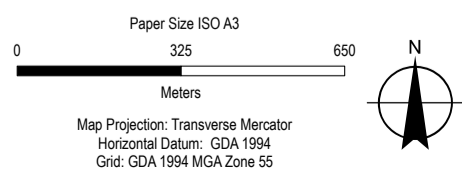

Townsville City Council
Houghton Pipeline Stage 2 - MNES Assessment

Project No. 12537606
Revision No. 1
Date 7/15/2022

**Vegetation communities
(regional ecosystems)**

FIGURE 3-2

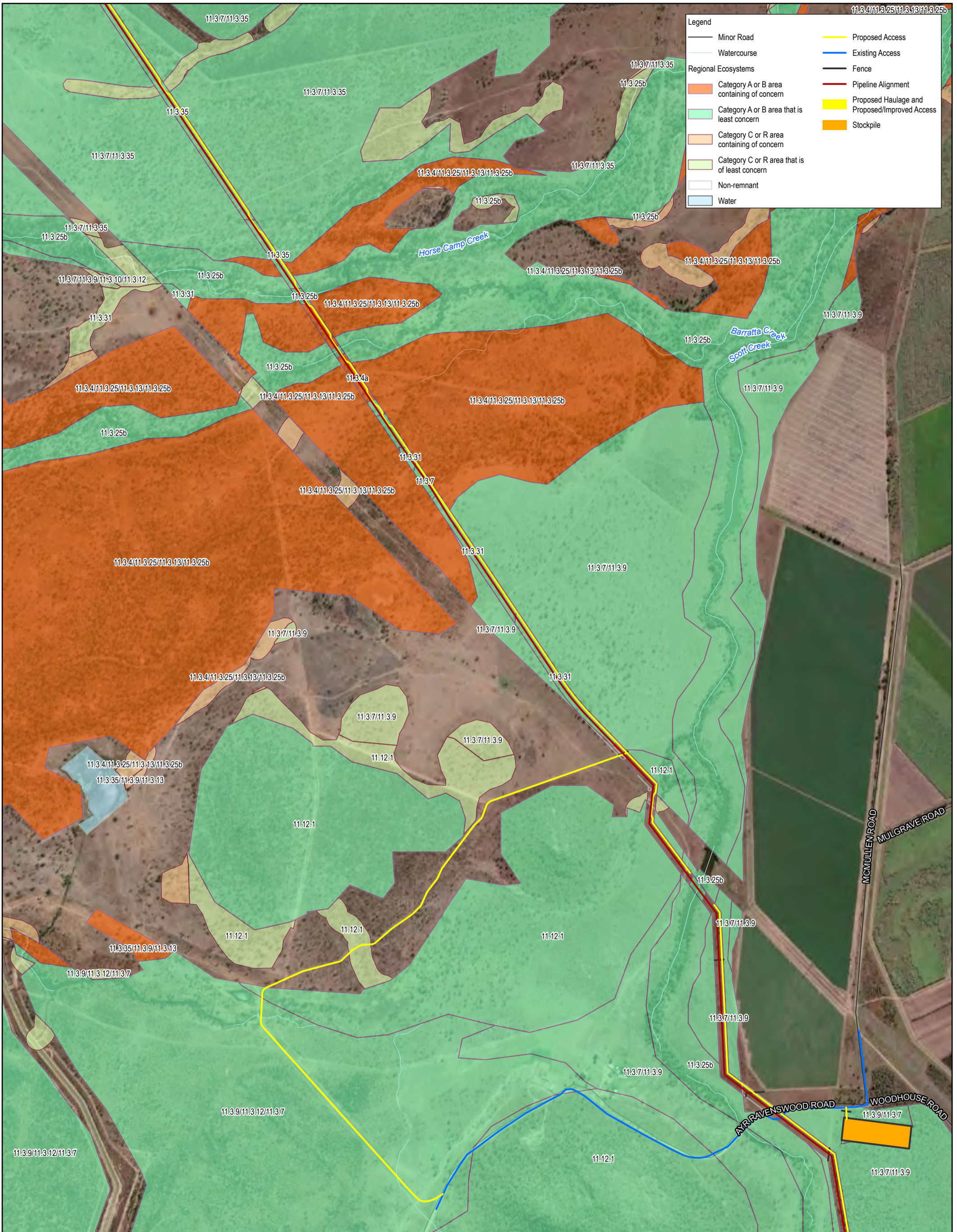

Legend

- Minor Road
- Watercourse
- Regional Ecosystems
 - Category A or B area containing of concern
 - Category A or B area that is least concern
 - Category C or R area containing of concern
 - Category C or R area that is of least concern
 - Non-remnant
 - Water
- Proposed Access
- Existing Access
- Fence
- Pipeline Alignment
- Proposed Haulage and Proposed/Improved Access
- Stockpile

Based on or contains data provided by the State of QLD 2021. In consideration of the State permitting use of this data you acknowledge and agree that the State gives no warranty in relation to the data (including accuracy, reliability, completeness, currency or suitability) and accepts no liability (including without limitation, liability in negligence) for any loss, damage or costs (including consequential damage) relating to any use of the data. Data must not be used for marketing or be used in breach of the privacy laws.

Paper Size ISO A3

0 325 650
Meters

Map Projection: Transverse Mercator
Horizontal Datum: GDA 1994
Grid: GDA 1994 MGA Zone 55



Townsville City Council
Houghton Pipeline Stage 2 - MNES Assessment

**Vegetation communities
(regional ecosystems)**

Project No. 12537606
Revision No. 1
Date 7/15/2022

FIGURE 3-2

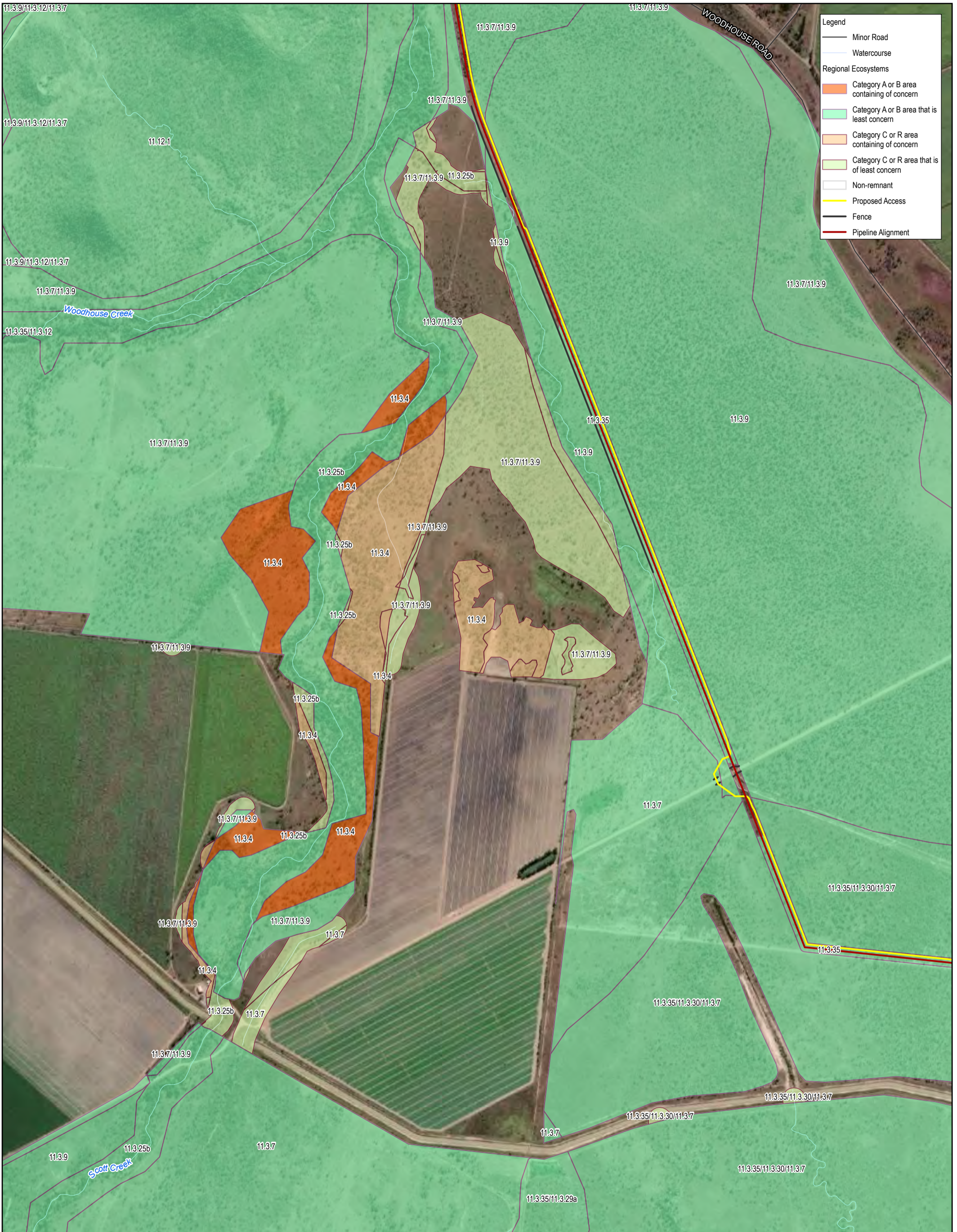

Based on or contains data provided by the State of QLD 2021. In consideration of the State permitting use of this data you acknowledge and agree that the State gives no warranty in relation to the data (including accuracy, reliability, completeness, currency or suitability) and accepts no liability (including without limitation, liability in negligence) for any loss, damage or costs (including consequential damage) relating to any use of the data. Data must not be used for marketing or be used in breach of the privacy laws.

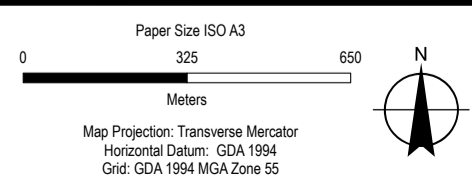

Townsville City Council
Houghton Pipeline Stage 2 - MNES Assessment

Project No. 12537606
Revision No. 1
Date 7/15/2022

**Vegetation communities
(regional ecosystems)**

FIGURE 3-2



- Legend**
- Minor Road
 - +— Railway
 - Watercourse
- Regional Ecosystems**
- Category A or B area that is least concern
 - Category C or R area that is of least concern
 - Non-remnant
 - Proposed Access
 - Fence
 - Pipeline Alignment
 - Proposed Haulage and Proposed/Improved Access
 - Stockpile

Based on or contains data provided by the State of QLD 2021. In consideration of the State permitting use of this data you acknowledge and agree that the State gives no warranty in relation to the data (including accuracy, reliability, completeness, currency or suitability) and accepts no liability (including without limitation, liability in negligence) for any loss, damage or costs (including consequential damage) relating to any use of the data. Data must not be used for marketing or be used in breach of the privacy laws.

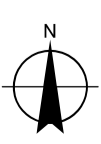
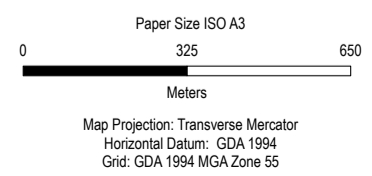

Townsville City Council
Houghton Pipeline Stage 2 - MNES Assessment

Project No. 12537606
Revision No. 1
Date 7/15/2022

**Vegetation communities
(regional ecosystems)**

FIGURE 3-2

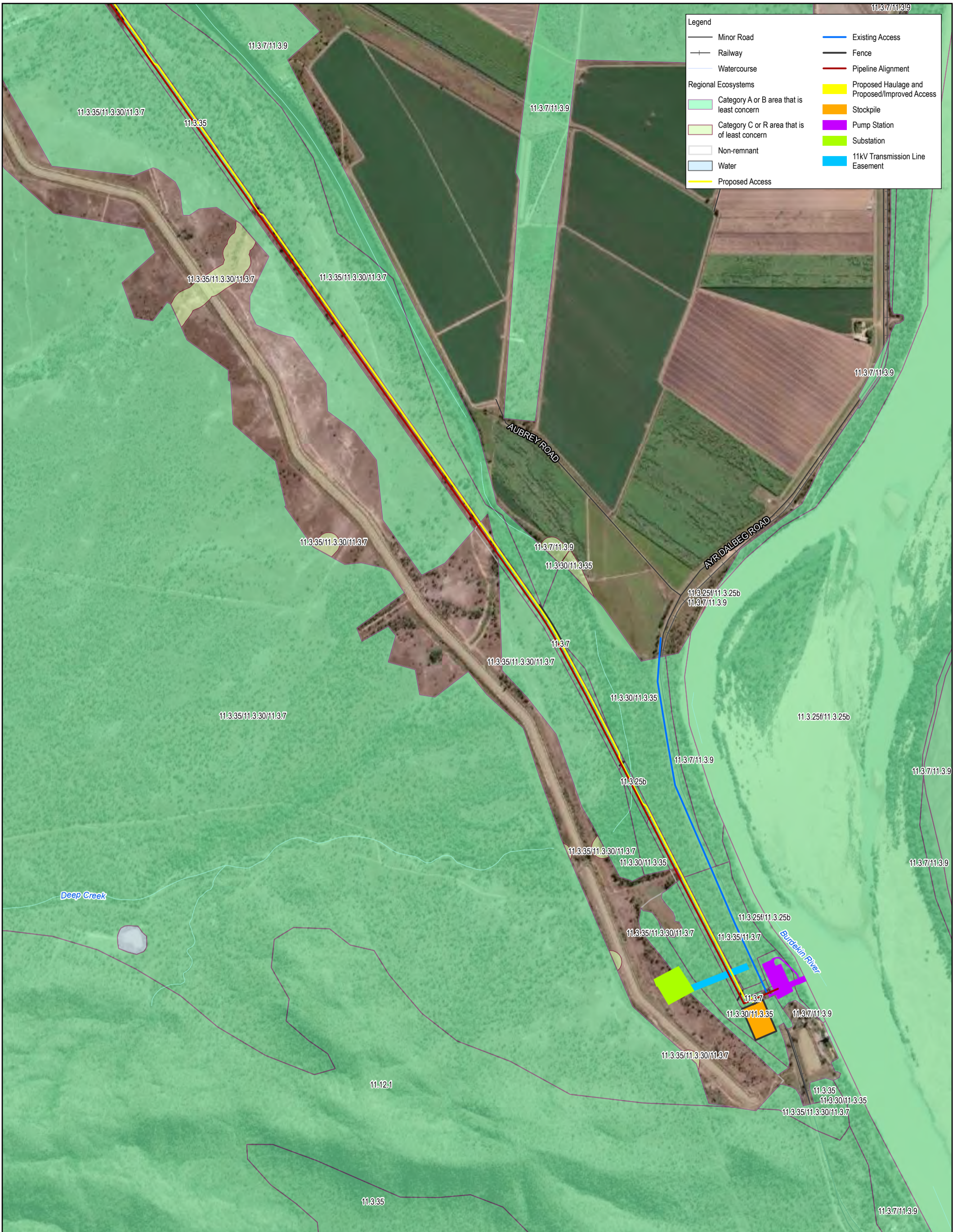

Based on or contains data provided by the State of QLD 2021. In consideration of the State permitting use of this data you acknowledge and agree that the State gives no warranty in relation to the data (including accuracy, reliability, completeness, currency or suitability) and accepts no liability (including without limitation, liability in negligence) for any loss, damage or costs (including consequential damage) relating to any use of the data. Data must not be used for marketing or be used in breach of the privacy laws.

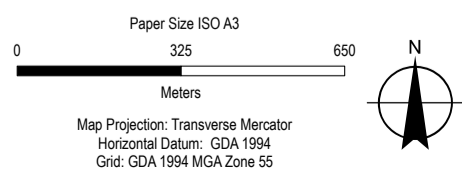

Townsville City Council
Houghton Pipeline Stage 2 - MNES Assessment

Vegetation communities
(regional ecosystems)

Project No. 12537606
Revision No. 1
Date 7/15/2022

FIGURE 3-2



Based on or contains data provided by the State of QLD 2021. In consideration of the State permitting use of this data you acknowledge and agree that the State gives no warranty in relation to the data (including accuracy, reliability, completeness, currency or suitability) and accepts no liability (including without limitation, liability in negligence) for any loss, damage or costs (including consequential damage) relating to any use of the data. Data must not be used for marketing or be used in breach of the privacy laws.

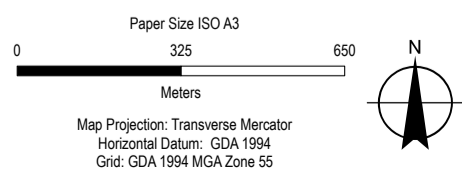

Townsville City Council
Houghton Pipeline Stage 2 - Rehabilitation Plan

Project No. 12537606
Revision No. C
Date 7/28/2022

Revegetation extents

Sheet 1 of 6
FIGURE 4-2

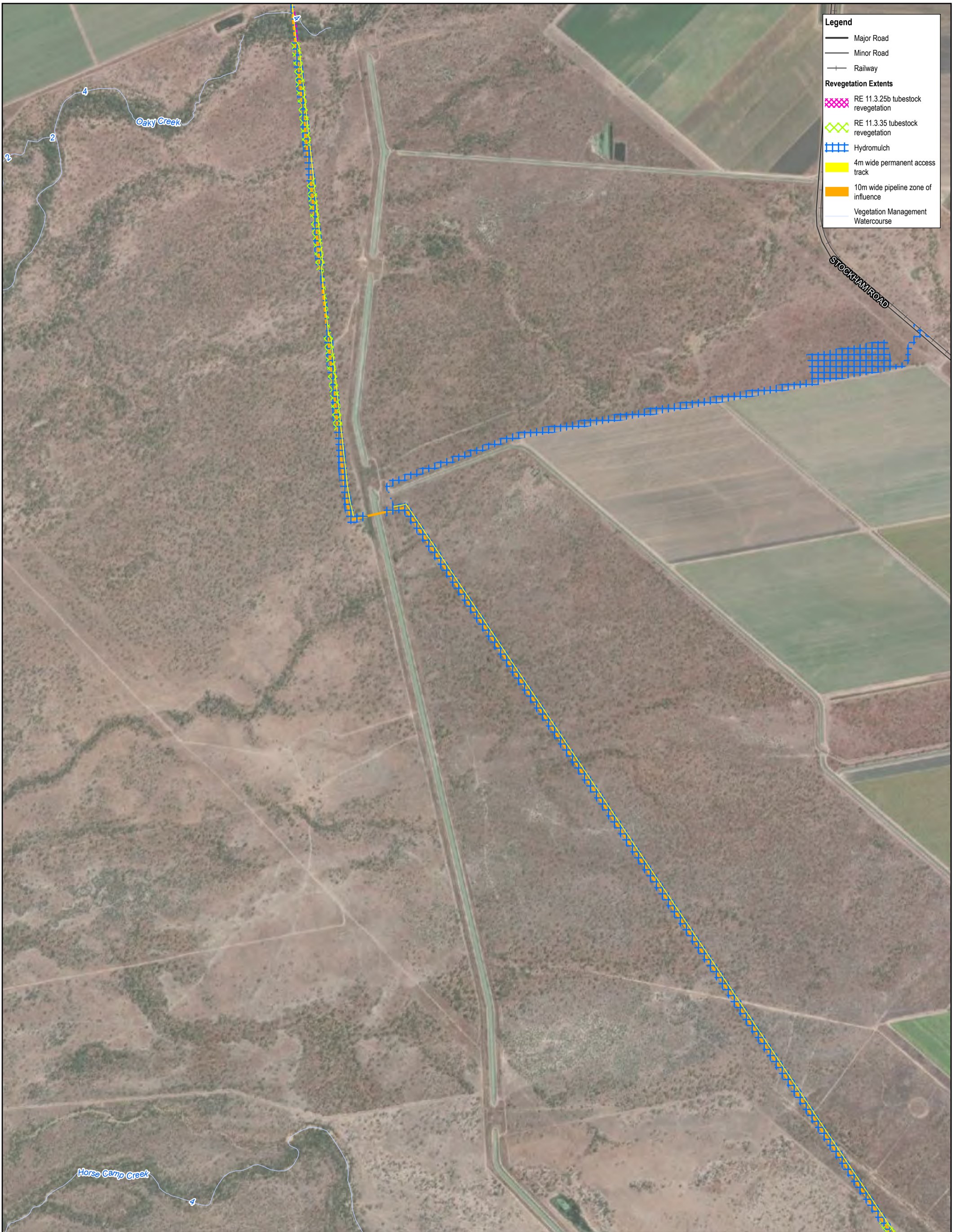

Legend

- Major Road
- Minor Road
- Railway

Revegetation Extents

- RE 11.3.25b tubestock revegetation
- RE 11.3.35 tubestock revegetation
- Hydromulch
- 4m wide permanent access track
- 10m wide pipeline zone of influence
- Vegetation Management Watercourse

Based on or contains data provided by the State of QLD 2021. In consideration of the State permitting use of this data you acknowledge and agree that the State gives no warranty in relation to the data (including accuracy, reliability, completeness, currency or suitability) and accepts no liability (including without limitation, liability in negligence) for any loss, damage or costs (including consequential damage) relating to any use of the data. Data must not be used for marketing or be used in breach of the privacy laws.

Paper Size ISO A3

0 325 650

Meters

Map Projection: Transverse Mercator
Horizontal Datum: GDA 1994
Grid: GDA 1994 MGA Zone 55

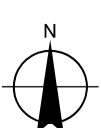

Townsville City Council
Houghton Pipeline Stage 2 - Rehabilitation Plan

Project No. 12537606
Revision No. C
Date 7/28/2022

Revegetation extents

Sheet 2 of 6
FIGURE 4-2

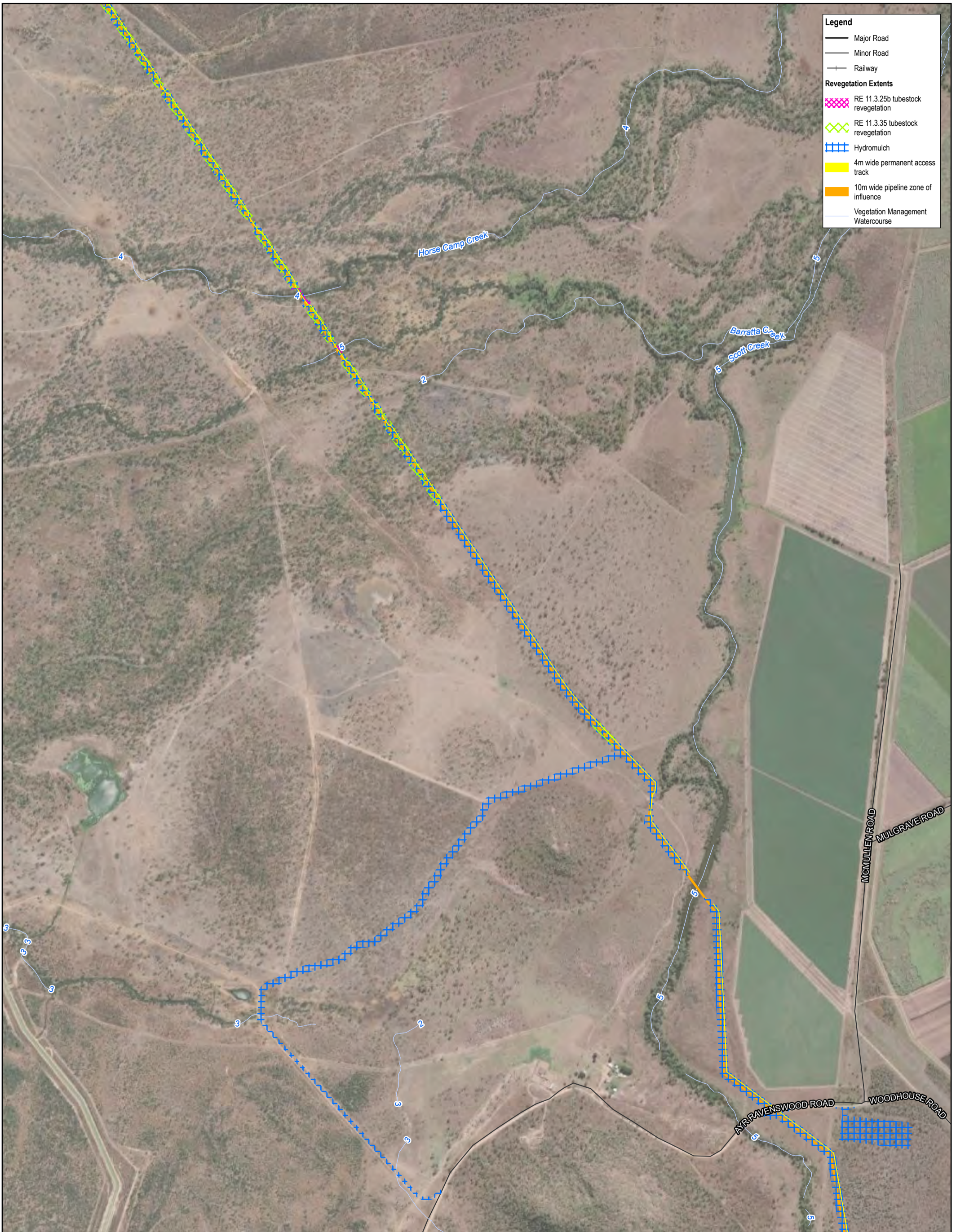

Based on or contains data provided by the State of QLD 2021.
 In consideration of the State permitting use of this data you acknowledge and agree that the State gives no warranty in relation to the data (including accuracy, reliability, completeness, currency or suitability) and accepts no liability (including without limitation, liability in negligence) for any loss, damage or costs (including consequential damage) relating to any use of the data. Data must not be used for marketing or be used in breach of the privacy laws.

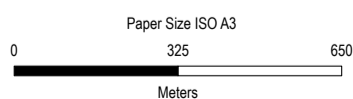

Map Projection: Transverse Mercator
 Horizontal Datum: GDA 1994
 Grid: GDA 1994 MGA Zone 55

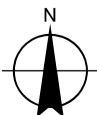

Townsville City Council
 Haughton Pipeline Stage 2 - Rehabilitation Plan

Revegetation extents

Project No. 12537606
 Revision No. C
 Date 7/28/2022

Sheet 3 of 6
 FIGURE 4-2



Based on or contains data provided by the State of QLD 2021. In consideration of the State permitting use of this data you acknowledge and agree that the State gives no warranty in relation to the data (including accuracy, reliability, completeness, currency or suitability) and accepts no liability (including without limitation, liability in negligence) for any loss, damage or costs (including consequential damage) relating to any use of the data. Data must not be used for marketing or be used in breach of the privacy laws.

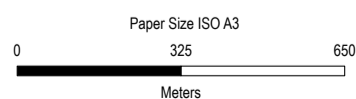

Map Projection: Transverse Mercator
Horizontal Datum: GDA 1994
Grid: GDA 1994 MGA Zone 55

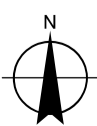

Townsville City Council
Haughton Pipeline Stage 2 - Rehabilitation Plan

Project No. 12537606
Revision No. C
Date 7/28/2022

Revegetation extents

Sheet 4 of 6
FIGURE 4-2



Legend

- Major Road
- Minor Road
- Railway

Revegetation Extents

- RE 11.3.25b tubestock revegetation
- RE 11.3.35 tubestock revegetation
- Hydromulch
- 4m wide permanent access track
- 10m wide pipeline zone of influence
- Vegetation Management Watercourse

Based on or contains data provided by the State of QLD 2021. In consideration of the State permitting use of this data you acknowledge and agree that the State gives no warranty in relation to the data (including accuracy, reliability, completeness, currency or suitability) and accepts no liability (including without limitation, liability in negligence) for any loss, damage or costs (including consequential damage) relating to any use of the data. Data must not be used for marketing or be used in breach of the privacy laws.

Paper Size ISO A3

0 325 650

Meters

Map Projection: Transverse Mercator
Horizontal Datum: GDA 1994
Grid: GDA 1994 MGA Zone 55



Townsville City Council
Houghton Pipeline Stage 2 - Rehabilitation Plan

Project No. 12537606
Revision No. C
Date 7/28/2022

Revegetation extents

Sheet 5 of 6
FIGURE 4-2

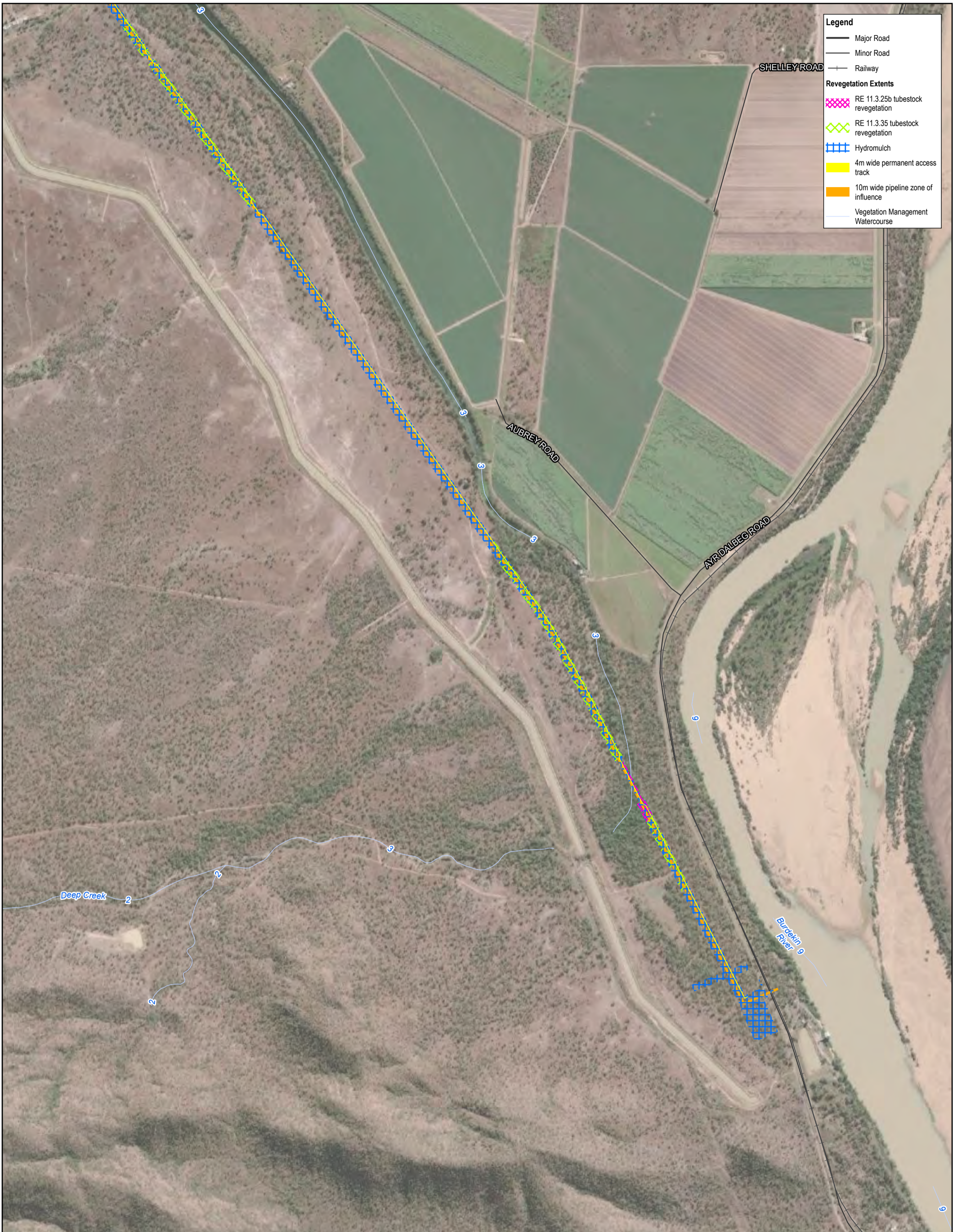

Legend

- Major Road
- Minor Road
- Railway

Revegetation Extents

- RE 11.3.25b tubestock revegetation
- RE 11.3.35 tubestock revegetation
- Hydromulch
- 4m wide permanent access track
- 10m wide pipeline zone of influence
- Vegetation Management Watercourse

Based on or contains data provided by the State of QLD 2021. In consideration of the State permitting use of this data you acknowledge and agree that the State gives no warranty in relation to the data (including accuracy, reliability, completeness, currency or suitability) and accepts no liability (including without limitation, liability in negligence) for any loss, damage or costs (including consequential damage) relating to any use of the data. Data must not be used for marketing or be used in breach of the privacy laws.

Paper Size ISO A3

0 325 650

Meters

Map Projection: Transverse Mercator
Horizontal Datum: GDA 1994
Grid: GDA 1994 MGA Zone 55

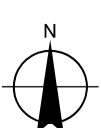

Townsville City Council
Houghton Pipeline Stage 2 - Rehabilitation Plan

Project No. 12537606
Revision No. C
Date 7/28/2022

Revegetation extents

Sheet 6 of 6
FIGURE 4-2

HYDROMULCH WITH ENDEMIC GRASS SPECIES

(EXCLUDES 4m ACCESS ROAD)

PLANT WITH CANOPY, SUBCANOPY, SHRUB AND GROUND STRATUM TUBESTOCK (REFER PLANS FOR RE TYPE)

(EXCLUDES 4m ACCESS ROAD)

10m ZONE TO REMAIN FREE FROM TUBESTOCK PLANTING

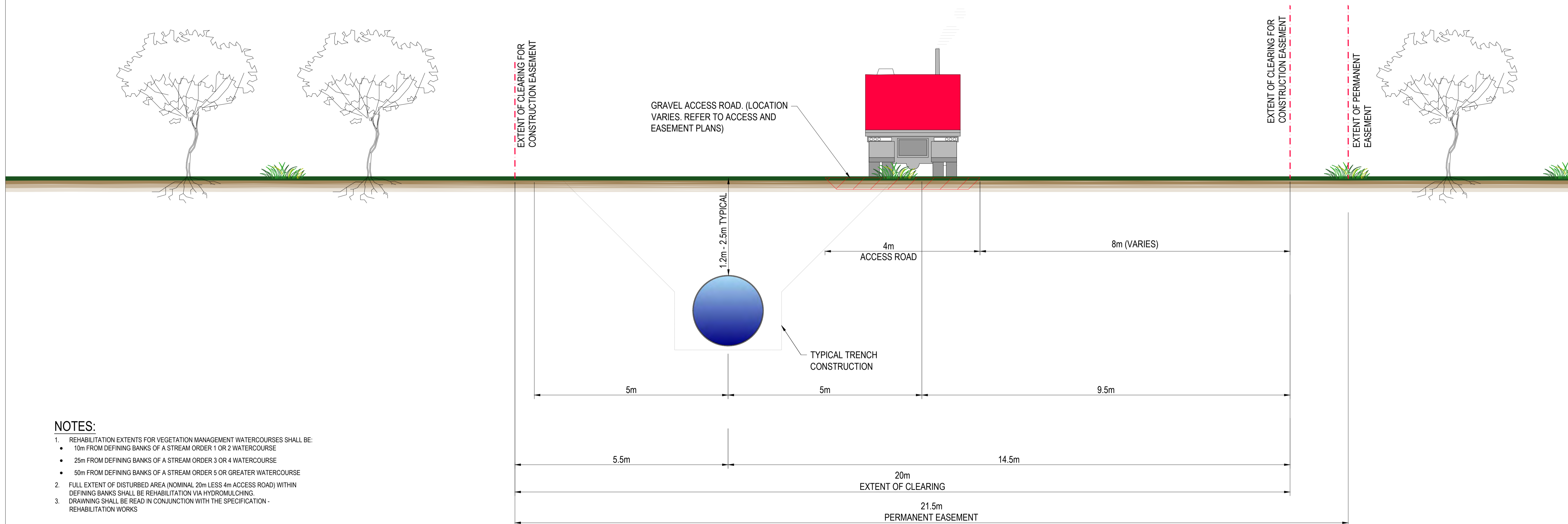

TYPICAL CROSS SECTION - REHABILITATION EXTENTS FOR VEGETATION MANAGEMENT WATERCOURSES

A SECTION
G5050 SCALE 1 : 50

NOTES:

1. REHABILITATION EXTENTS FOR VEGETATION MANAGEMENT WATERCOURSES SHALL BE:
 - 10m FROM DEFINING BANKS OF A STREAM ORDER 1 OR 2 WATERCOURSE
 - 25m FROM DEFINING BANKS OF A STREAM ORDER 3 OR 4 WATERCOURSE
 - 50m FROM DEFINING BANKS OF A STREAM ORDER 5 OR GREATER WATERCOURSE
2. FULL EXTENT OF DISTURBED AREA (NOMINAL 20m LESS 4m ACCESS ROAD) WITHIN DEFINING BANKS SHALL BE REHABILITATION VIA HYDROMULCHING.
3. DRAWING SHALL BE READ IN CONJUNCTION WITH THE SPECIFICATION - REHABILITATION WORKS

Rev	Description	Checked	Approved	Date
B	REHABILITATION AMENDMENTS	DW*	SO*	15.08.22
A	100% ISSUE	DW*	SO*	17.03.22
Author	M.MACDONALD	Drafting Check	C.CARMELITO*	RPEQ No. 09505
Designer	G.GANGEMI	Design Check	D.WILLIS*	Date 17.03.22

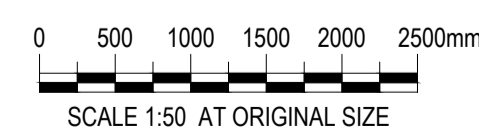

Conditions of Use. This document may only be used by GHD's client (and any other person who GHD has agreed can use this document) for the purpose for which it was prepared and must not be used by any other person or for any other purpose.



Project No.
12537606

Client TOWNSVILLE CITY COUNCIL
Project HAUGHTON PIPELINE STAGE 2 PIPELINE

Status 100% ISSUE

Drawing Title
REHABILITATION MEASURES VEGETATION MANAGEMENT WATERCOURSES

Drawing No.
HPS2-GHD-PL-G5051.dwg

Size
A1

Rev
B

HYDROMULCH WITH ENDEMIC GRASS SPECIES

(EXCLUDES 4m ACCESS ROAD)

PLANT WITH CANOPY, SUBCANOPY, SHRUB AND GROUND STRATUM TUBESTOCK (REFER PLANS FOR RE TYPE)

10m ZONE TO REMAIN FREE FROM TUBESTOCK PLANTING

PLANT WITH CANOPY, SUBCANOPY, SHRUB AND GROUND STRATUM TUBESTOCK (REFER PLANS FOR RE TYPE)

(EXCLUDES 4m ACCESS ROAD)

EXTENT OF CLEARING FOR CONSTRUCTION EASEMENT

EXTENT OF PERMANENT EASEMENT

EXTENT OF PERMANENT EASEMENT

EXTENT OF CLEARING FOR CONSTRUCTION EASEMENT

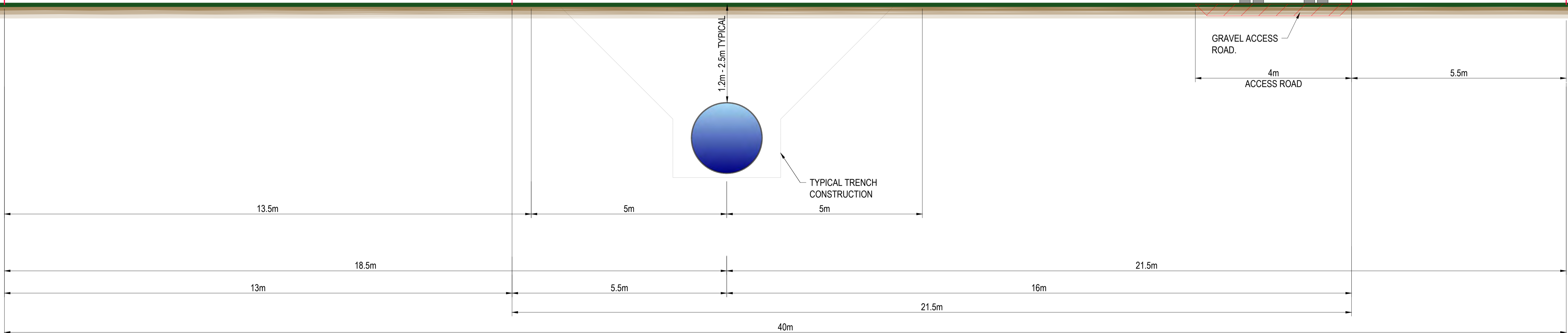

TYPICAL CROSS SECTION - REHABILITATION EXTENTS WITHIN 400m OF A VEGETATION MANAGEMENT WATERCOURSE CURRENTLY SUPPORTING REMNANT VEGETATION

SCALE 1:50

B SECTION
G5050 SCALE 1 : 50

Rev	Description	Checked	Approved	Date
A	100% ISSUE	DW*	SO*	15.08.22
Author	C.CARMELITO	Drafting Check	RPEQ No.	
Designer	D.WILLIS	Design Check	Date	



Conditions of Use. This document may only be used by GHD's client (and any other person who GHD has agreed can use this document) for the purpose for which it was prepared and must not be used by any other person or for any other purpose.



Project No.
12537606

Client	TOWNSVILLE CITY COUNCIL
Project	HAUGHTON PIPELINE STAGE 2 PIPELINE
Status	100% ISSUE

Drawing Title
REHABILITATION MEASURES WITHIN 400m OF VEGETATION MANAGEMENT WATER COURSE

Drawing No.
HPS2-GHD-PL-G5052.dwg

Size
A1

Rev
A

HYDROMULCH WITH ENDEMIC GRASS SPECIES

(EXCLUDES 4m ACCESS ROAD)

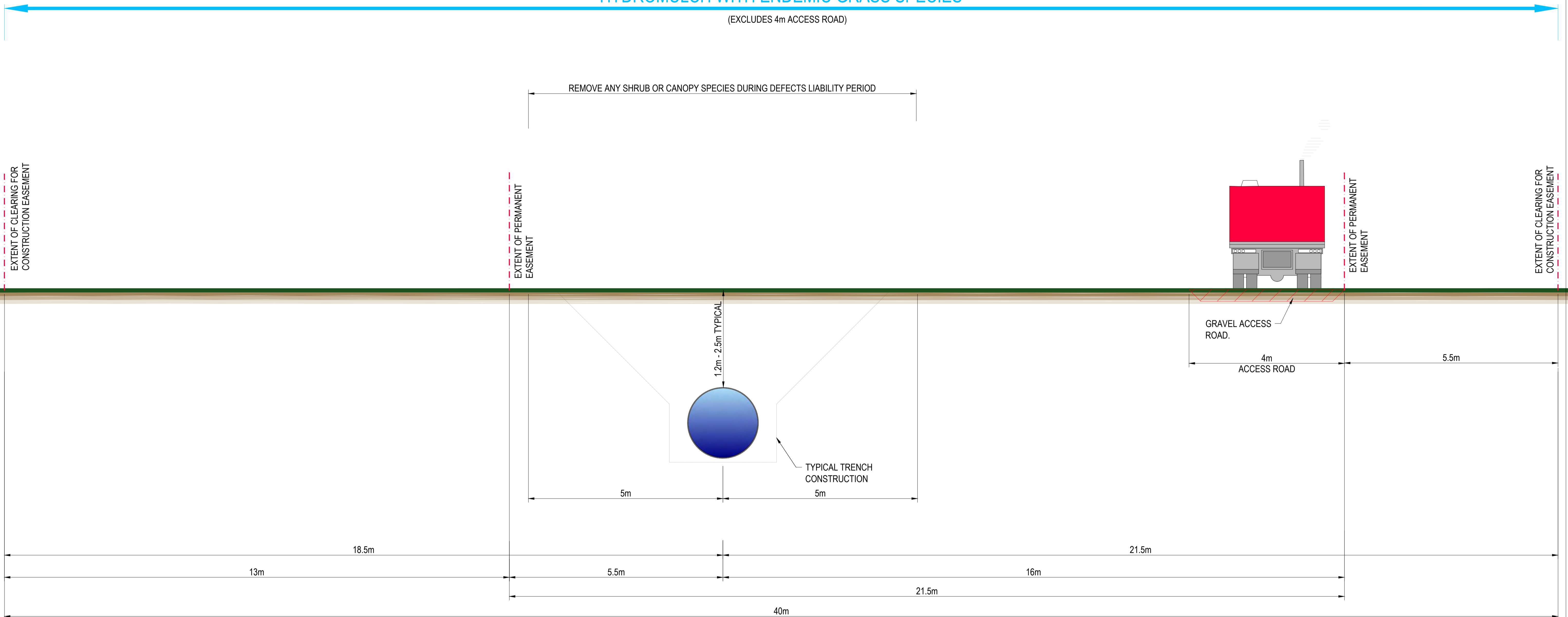

TYPICAL CROSS SECTION -
REHABILITATION EXTENTS (ALL
DISTURBED AREAS)

C SECTION
G5050 SCALE 1 : 50

B	REHABILITATION AMENDMENTS	DW*	SO*	15.08.22
A	100% ISSUE	DW*	SO*	17.03.22
Rev	Description	Checked	Approved	Date
Author	M.MACDONAL	Drafting Check	C.CARMELITO*	RPEQ No. 09505
Designer	D.GANGEMI	Design Check	D.WILLIS	Date 17.03.22

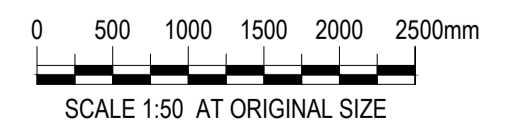

Conditions of Use. This document may only be used by GHD's client (and any other person who GHD has agreed can use this document) for the purpose for which it was prepared and must not be used by any other person or for any other purpose.



Project No. 12537606

Client	TOWNSVILLE CITY COUNCIL
Project	HAUGHTON PIPELINE STAGE 2 PIPELINE
Status	100% ISSUE

Drawing Title
REHABILITATION MEASURES
ALL OTHER DISTURBED AREAS

Drawing No. HPS2-GHD-PL-G5053.dwg

Size
A1
Rev
B

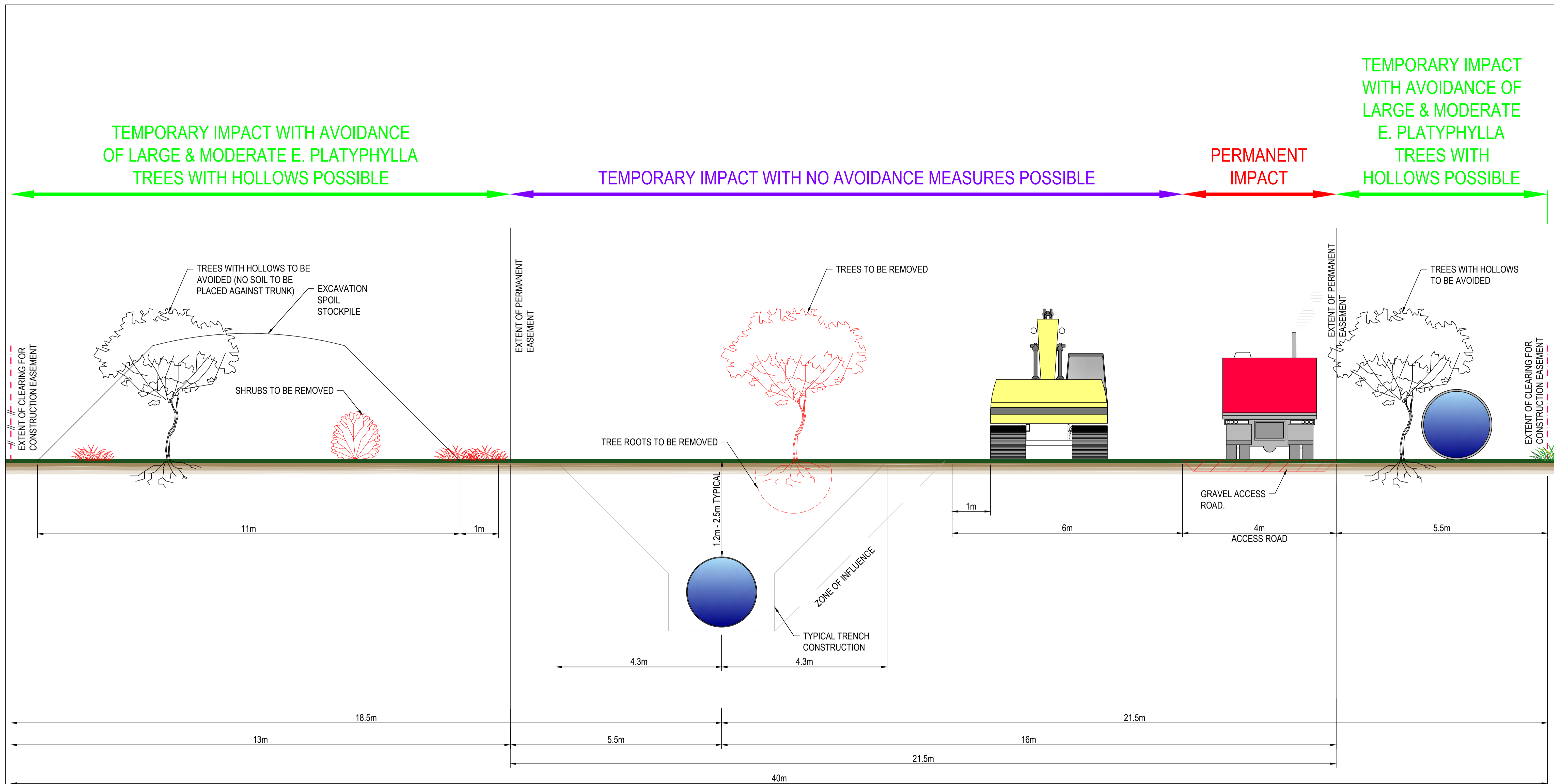

TYPICAL CROSS SECTION - AVOIDANCE AND IMPACT OF E.PLATYPHYLLA HOLLOWES

SCALE 1:50

Rev	Description	Checked	Approved	Date
A	100% ISSUE	DW*	SO*	17.03.22
Author	M.MACDONALD	Drafting Check	C.CARMELITO*	RPEQ No. 09505
Designer	D.GANGEMI	Design Check	D.WILLIS*	Date 17.03.22

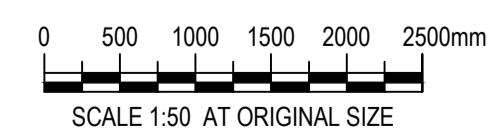

GHD
 71 Stanley Street, Townsville QLD 4810 Australia
 PO Box 930 Townsville QLD 4810
 T 61 7 4720 0400 F 61 7 4772 6514
 E tsvmall@ghd.com W www.ghd.com



Project No.
12537606

Client TOWNSVILLE CITY COUNCIL
 Project HAUGHTON PIPELINE STAGE 2 PIPELINE
 Status 100% ISSUE

Drawing Title
REHABILITATION MEASURES AVOIDANCE AND IMPACT OF E.PLATYPHYLLA HOLLOWES

Drawing No.
HPS2-GHD-PL-G5054.dwg

Size
A1
Rev
A

Conditions of Use. This document may only be used by GHD's client (and any other person who GHD has agreed can use this document) for the purpose for which it was prepared and must not be used by any other person or for any other purpose.

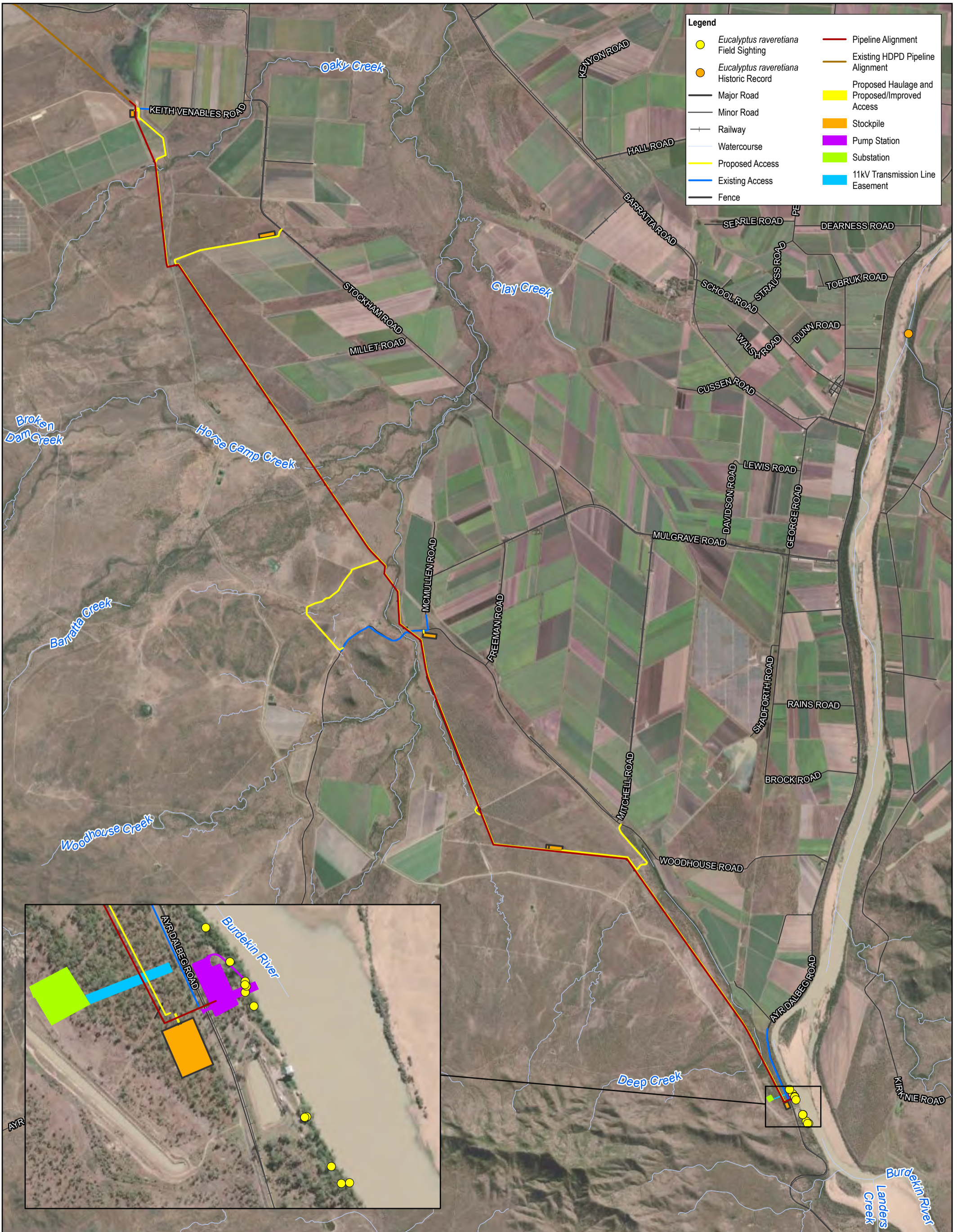

Based on or contains data provided by the State of QLD 2021. In consideration of the State permitting use of this data you acknowledge and agree that the State gives no warranty in relation to the data (including accuracy, reliability, completeness, currency or suitability) and accepts no liability (including without limitation, liability in negligence) for any loss, damage or costs (including consequential damage) relating to any use of the data. Data must not be used for marketing or be used in breach of the privacy laws.

Paper Size ISO A3
 0 1 2
 Kilometres
 Map Projection: Transverse Mercator
 Horizontal Datum: GDA 1994
 Grid: GDA 1994 MGA Zone 55

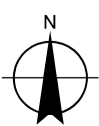

Townsville City Council
 Houghton Pipeline Stage 2 - MNES Assessment

Project No. 12537606
 Revision No. 2
 Date 7/13/2022

Extent of Eucalyptus raveretiana
 within and surrounding the Project area

FIGURE 5-1



Based on or contains data provided by the State of QLD 2021. In consideration of the State permitting use of this data you acknowledge and agree that the State gives no warranty in relation to the data (including accuracy, reliability, completeness, currency or suitability) and accepts no liability (including without limitation, liability in negligence) for any loss, damage or costs (including consequential damage) relating to any use of the data. Data must not be used for marketing or be used in breach of the privacy laws.

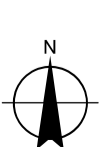
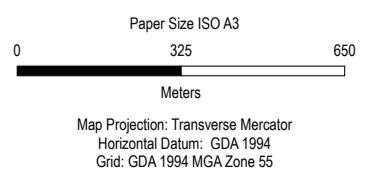

Townsville City Council
Haughton Pipeline Stage 2 - MNES Assessment

Project No. 12537606
Revision No. 3
Date 9/29/2022

Distribution of predicted koala habitat
within and surrounding the Project area

FIGURE 6-1

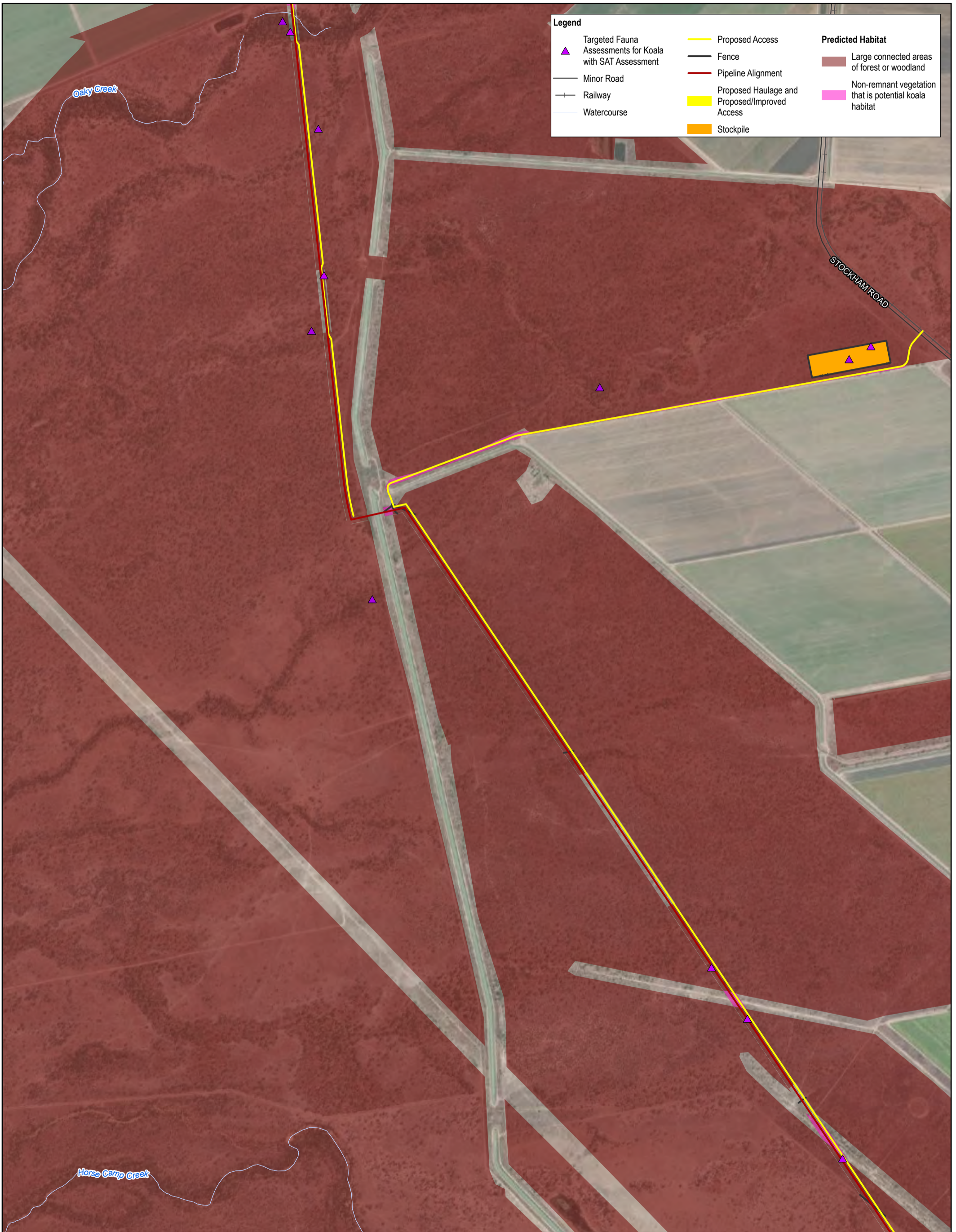

Legend

▲ Targeted Fauna Assessments for Koala with SAT Assessment	— Proposed Access	Predicted Habitat
— Minor Road	— Fence	■ Large connected areas of forest or woodland
— Railway	— Pipeline Alignment	■ Non-remnant vegetation that is potential koala habitat
— Watercourse	■ Proposed Haulage and Proposed/Improved Access	
	■ Stockpile	

Based on or contains data provided by the State of QLD 2021. In consideration of the State permitting use of this data you acknowledge and agree that the State gives no warranty in relation to the data (including accuracy, reliability, completeness, currency or suitability) and accepts no liability (including without limitation, liability in negligence) for any loss, damage or costs (including consequential damage) relating to any use of the data. Data must not be used for marketing or be used in breach of the privacy laws.

Paper Size ISO A3

0 325 650

Meters

Map Projection: Transverse Mercator
Horizontal Datum: GDA 1994
Grid: GDA 1994 MGA Zone 55

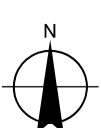

Townsville City Council
Haughton Pipeline Stage 2 - MNES Assessment

Project No. 12537606
Revision No. 3
Date 9/29/2022

Distribution of predicted koala habitat within and surrounding the Project area

FIGURE 6-1

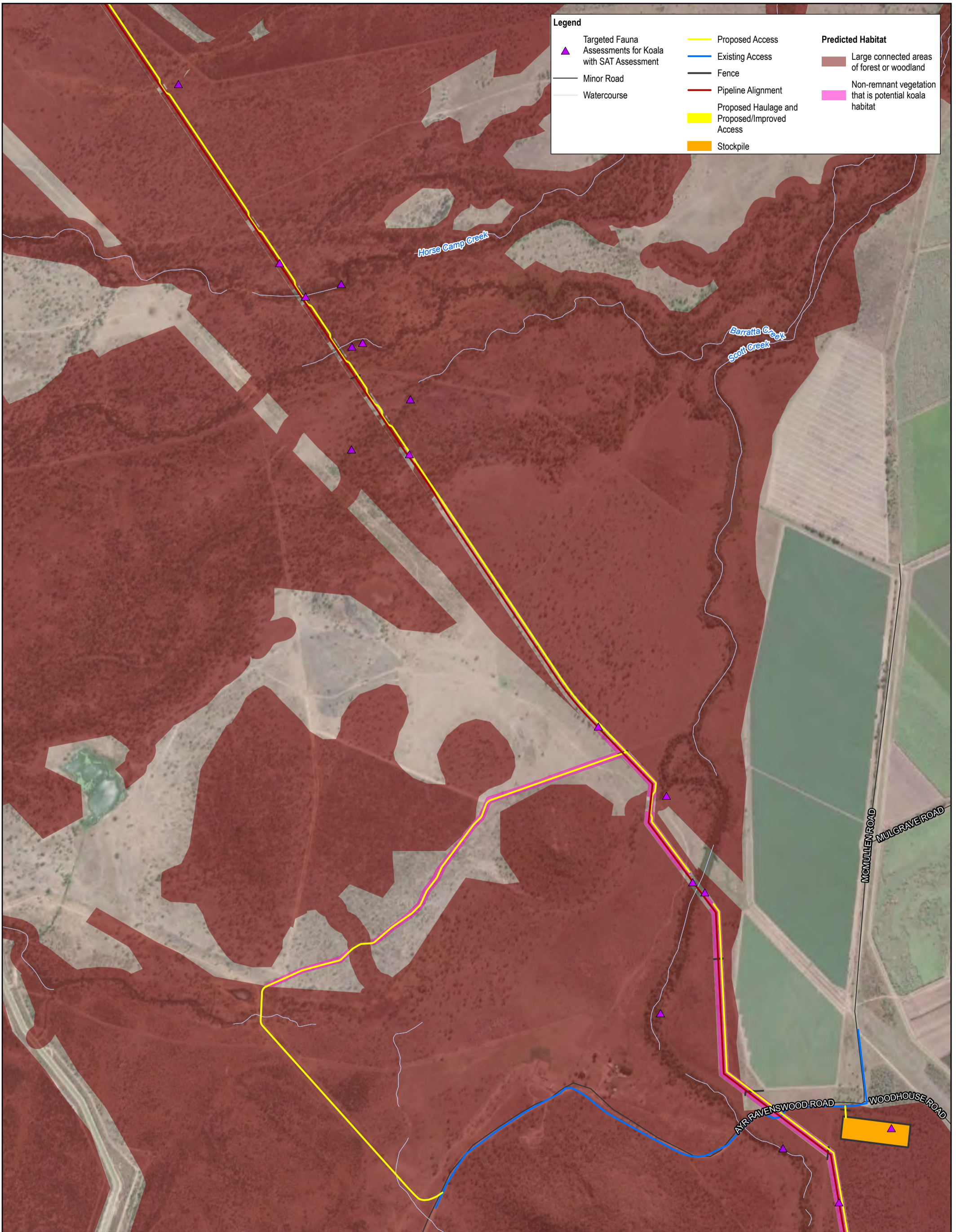

Legend

▲ Targeted Fauna Assessments for Koala with SAT Assessment	— Proposed Access	Predicted Habitat
— Minor Road	— Existing Access	■ Large connected areas of forest or woodland
— Watercourse	— Fence	■ Non-remnant vegetation that is potential koala habitat
	— Pipeline Alignment	
	■ Proposed Haulage and Proposed/Improved Access	
	■ Stockpile	

Based on or contains data provided by the State of QLD 2021. In consideration of the State permitting use of this data you acknowledge and agree that the State gives no warranty in relation to the data (including accuracy, reliability, completeness, currency or suitability) and accepts no liability (including without limitation, liability in negligence) for any loss, damage or costs (including consequential damage) relating to any use of the data. Data must not be used for marketing or be used in breach of the privacy laws.

Paper Size ISO A3

0 325 650

Meters

Map Projection: Transverse Mercator
Horizontal Datum: GDA 1994
Grid: GDA 1994 MGA Zone 55

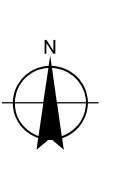

Townsville City Council
Haughton Pipeline Stage 2 - MNES Assessment

Distribution of predicted koala habitat within and surrounding the Project area

Project No. 12537606
Revision No. 3
Date 9/29/2022

FIGURE 6-1



Legend

▲ Targeted Fauna Assessments for Koala with SAT Assessment	— Proposed Access	Predicted Habitat
— Minor Road	— Fence	■ Large connected areas of forest or woodland
— Watercourse	— Pipeline Alignment	■ Non-remnant vegetation that is potential koala habitat

Based on or contains data provided by the State of QLD 2021. In consideration of the State permitting use of this data you acknowledge and agree that the State gives no warranty in relation to the data (including accuracy, reliability, completeness, currency or suitability) and accepts no liability (including without limitation, liability in negligence) for any loss, damage or costs (including consequential damage) relating to any use of the data. Data must not be used for marketing or be used in breach of the privacy laws.

Paper Size ISO A3

0 325 650

Meters

Map Projection: Transverse Mercator
Horizontal Datum: GDA 1994
Grid: GDA 1994 MGA Zone 55



Townsville City Council
Haughton Pipeline Stage 2 - MNES Assessment

Project No. 12537606
Revision No. 3
Date 9/29/2022

Distribution of predicted koala habitat within and surrounding the Project area

FIGURE 6-1

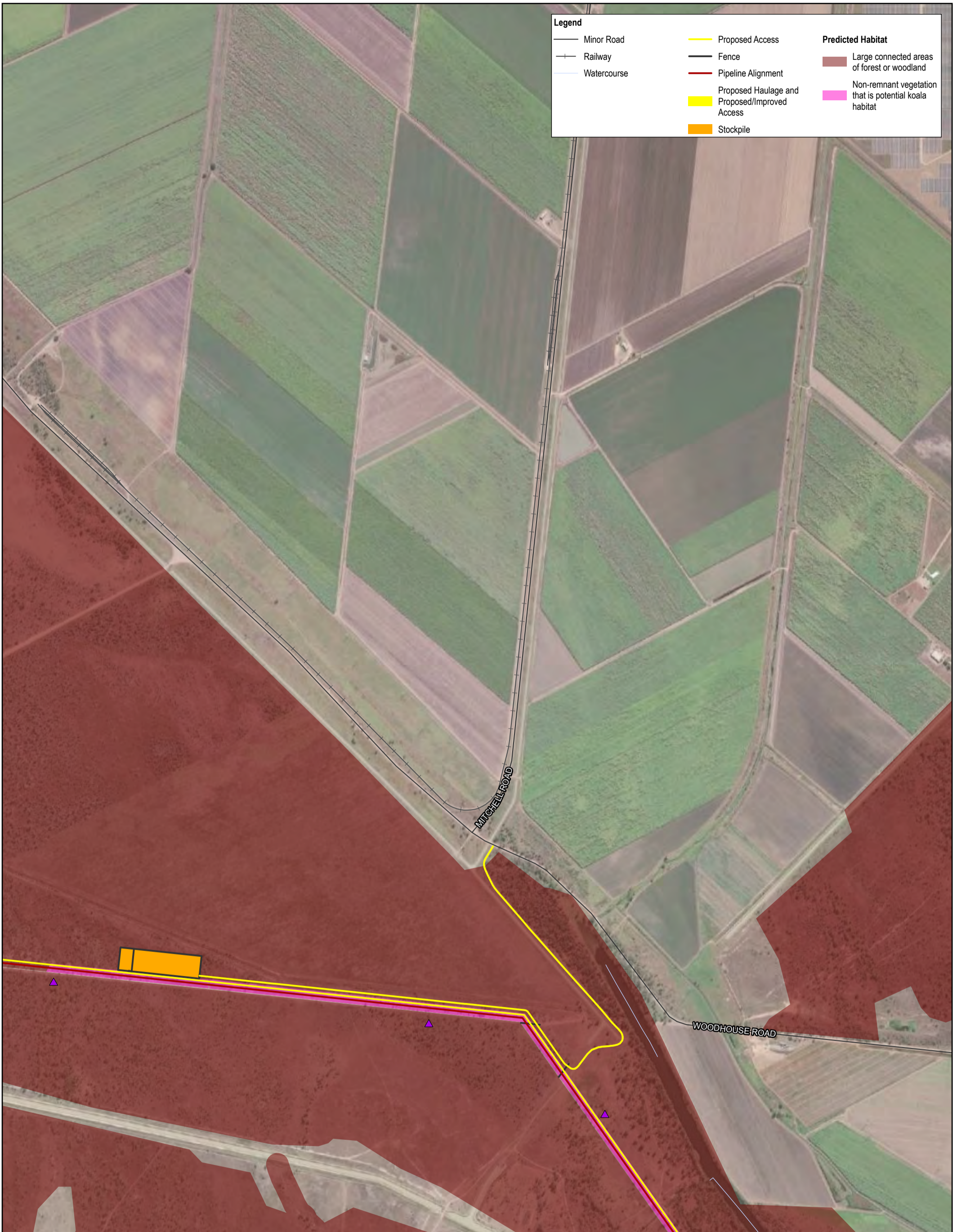

Legend		Predicted Habitat
— Minor Road	— Proposed Access	Large connected areas of forest or woodland
— Railway	— Fence	Non-remnant vegetation that is potential koala habitat
— Watercourse	— Pipeline Alignment	
	Proposed Haulage and Proposed/Improved Access	
	Stockpile	

Based on or contains data provided by the State of QLD 2021. In consideration of the State permitting use of this data you acknowledge and agree that the State gives no warranty in relation to the data (including accuracy, reliability, completeness, currency or suitability) and accepts no liability (including without limitation, liability in negligence) for any loss, damage or costs (including consequential damage) relating to any use of the data. Data must not be used for marketing or be used in breach of the privacy laws.

Paper Size ISO A3

0 325 650
Meters

Map Projection: Transverse Mercator
Horizontal Datum: GDA 1994
Grid: GDA 1994 MGA Zone 55



Townsville City Council
Haughton Pipeline Stage 2 - MNES Assessment

Project No. 12537606
Revision No. 3
Date 9/29/2022

Distribution of predicted koala habitat within and surrounding the Project area

FIGURE 6-1

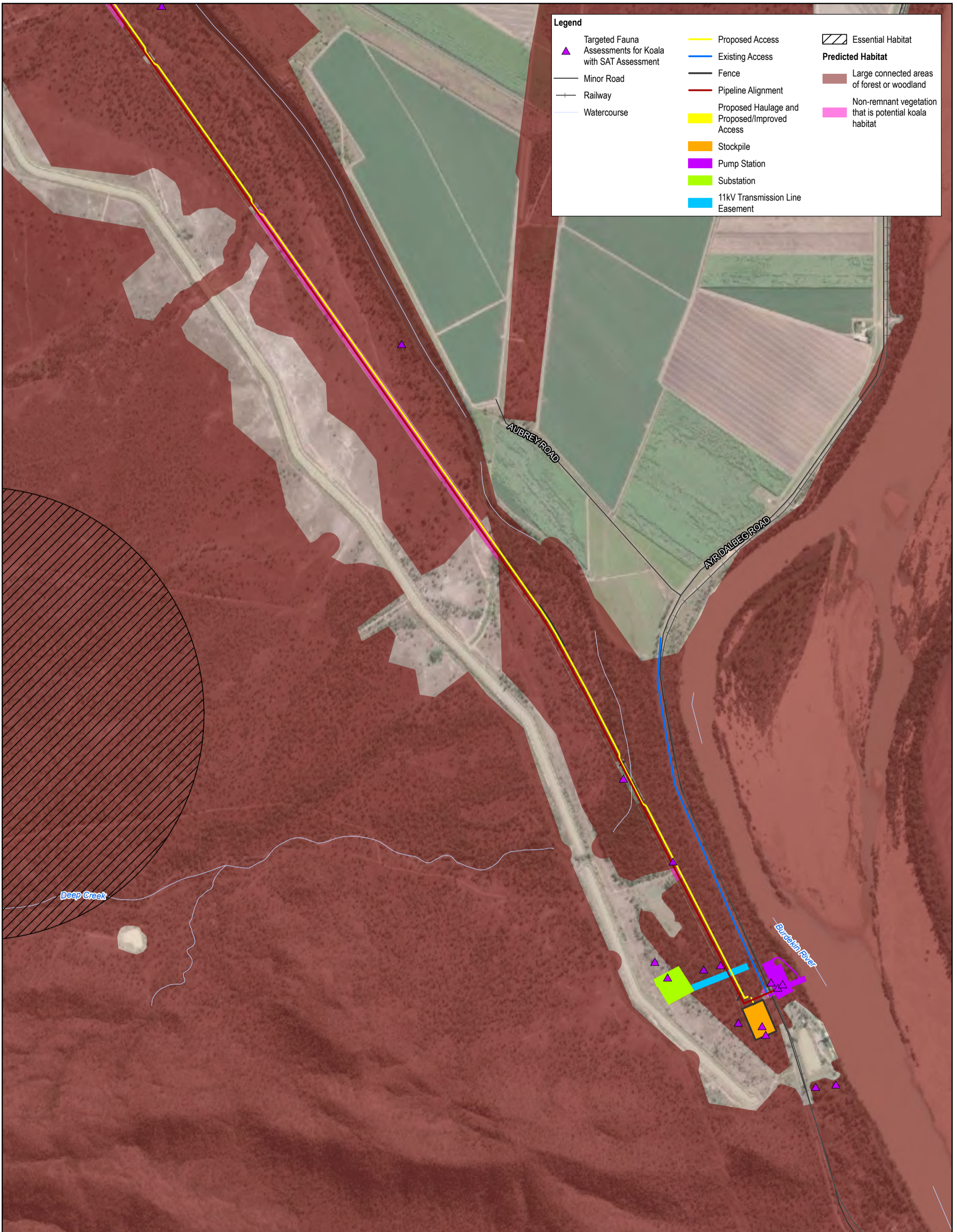

Legend

▲ Targeted Fauna Assessments for Koala with SAT Assessment	— Proposed Access	▨ Essential Habitat
— Minor Road	— Existing Access	Predicted Habitat
— Railway	— Fence	■ Large connected areas of forest or woodland
— Watercourse	— Pipeline Alignment	■ Non-remnant vegetation that is potential koala habitat
	■ Proposed Haulage and Proposed/Improved Access	
	■ Stockpile	
	■ Pump Station	
	■ Substation	
	— 11kV Transmission Line Easement	

Based on or contains data provided by the State of QLD 2021. In consideration of the State permitting use of this data you acknowledge and agree that the State gives no warranty in relation to the data (including accuracy, reliability, completeness, currency or suitability) and accepts no liability (including without limitation, liability in negligence) for any loss, damage or costs (including consequential damage) relating to any use of the data. Data must not be used for marketing or be used in breach of the privacy laws.

Paper Size ISO A3

0 325 650

Meters

Map Projection: Transverse Mercator
Horizontal Datum: GDA 1994
Grid: GDA 1994 MGA Zone 55



Townsville City Council
Haughton Pipeline Stage 2 - MNES Assessment

Project No. 12537606
Revision No. 3
Date 9/29/2022

Distribution of predicted koala habitat within and surrounding the Project area

FIGURE 6-1

\\ghdnet\ghd\AU\Townsville\Projects\4212537606\GIS\Maps\APRX\12537606_Ecology.aprx 12537606_MNES_006_KoalaHab_Rev3
Print date: 29 Sep 2022 - 15:07c
Data source: DoR: Roads, Railway, Watercourses, Essential Habitat v10 (2021); GHD: Site Layout, Field Survey, Potential Habitat (2022); DES: Wildnet Records (2021); World Imagery: Maxar. Created by: shaz2



Legend					
	Minor Road		Proposed Access		Essential Habitat
	Railway		Existing Access		Large hollow >30cm diameter
	Watercourse		Fence		Moderate hollow 20cm-30cm diameter
			Pipeline Alignment		Small hollow <10cm-20cm diameter
			Existing HDPD Pipeline Alignment		Stockpile
			Proposed Haulage and Proposed/Improved Access		Foraging Habitat
			Stockpile		Roosting Habitat

Based on or contains data provided by the State of QLD 2021. In consideration of the State permitting use of this data you acknowledge and agree that the State gives no warranty in relation to the data (including accuracy, reliability, completeness, currency or suitability) and accepts no liability (including without limitation, liability in negligence) for any loss, damage or costs (including consequential damage) relating to any use of the data. Data must not be used for marketing or be used in breach of the privacy laws.

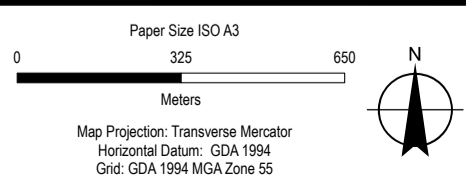

Townsville City Council
 Haughton Pipeline Stage 2 - MNES Assessment
Distribution of predicted bare-rumped sheath-tail bat habitat within and surrounding the Project area

Project No. 12537606
 Revision No. 3
 Date 9/25/2022

FIGURE 6-2

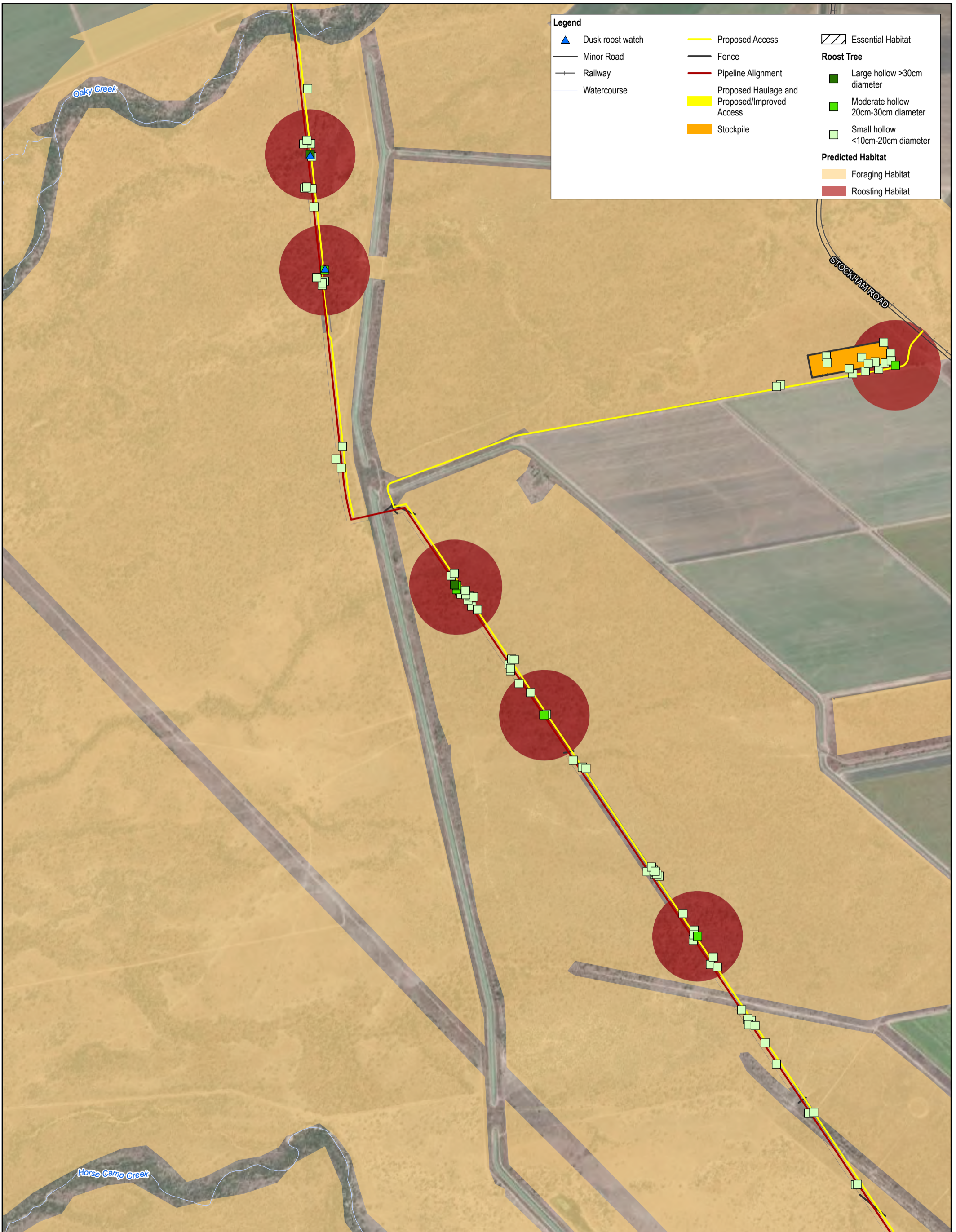

Legend

Dusk roost watch	Proposed Access	Essential Habitat
Minor Road	Fence	Roost Tree
Railway	Pipeline Alignment	Large hollow >30cm diameter
Watercourse	Proposed Haulage and Proposed/Improved Access	Moderate hollow 20cm-30cm diameter
	Stockpile	Small hollow <10cm-20cm diameter
		Predicted Habitat
		Foraging Habitat
		Roosting Habitat

Based on or contains data provided by the State of QLD 2021. In consideration of the State permitting use of this data you acknowledge and agree that the State gives no warranty in relation to the data (including accuracy, reliability, completeness, currency or suitability) and accepts no liability (including without limitation, liability in negligence) for any loss, damage or costs (including consequential damage) relating to any use of the data. Data must not be used for marketing or be used in breach of the privacy laws.

Paper Size ISO A3

0 325 650

Meters

Map Projection: Transverse Mercator
Horizontal Datum: GDA 1994
Grid: GDA 1994 MGA Zone 55



Townsville City Council
Houghton Pipeline Stage 2 - MNES Assessment

Distribution of predicted bare-rumped sheath-tail bat habitat within and surrounding the Project area

Project No. 12537606
Revision No. 3
Date 9/25/2022

FIGURE 6-2



Based on or contains data provided by the State of QLD 2021. In consideration of the State permitting use of this data you acknowledge and agree that the State gives no warranty in relation to the data (including accuracy, reliability, completeness, currency or suitability) and accepts no liability (including without limitation, liability in negligence) for any loss, damage or costs (including consequential damage) relating to any use of the data. Data must not be used for marketing or be used in breach of the privacy laws.

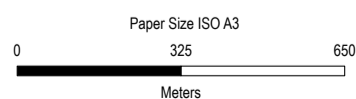

Map Projection: Transverse Mercator
Horizontal Datum: GDA 1994
Grid: GDA 1994 MGA Zone 55

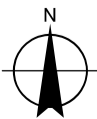

Townsville City Council
Haughton Pipeline Stage 2 - MNES Assessment

Distribution of predicted bare-rumped sheath-tail bat habitat within and surrounding the Project area

Project No. 12537606
Revision No. 3
Date 9/25/2022

FIGURE 6-2



Based on or contains data provided by the State of QLD 2021. In consideration of the State permitting use of this data you acknowledge and agree that the State gives no warranty in relation to the data (including accuracy, reliability, completeness, currency or suitability) and accepts no liability (including without limitation, liability in negligence) for any loss, damage or costs (including consequential damage) relating to any use of the data. Data must not be used for marketing or be used in breach of the privacy laws.

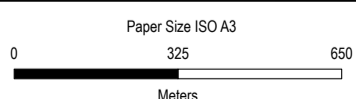

Map Projection: Transverse Mercator
Horizontal Datum: GDA 1994
Grid: GDA 1994 MGA Zone 55

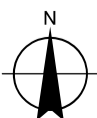

Townsville City Council
Haughton Pipeline Stage 2 - MNES Assessment

Distribution of predicted bare-rumped sheathtail bat habitat within and surrounding the Project area

Project No. 12537606
Revision No. 3
Date 9/25/2022

FIGURE 6-2



Based on or contains data provided by the State of QLD 2021. In consideration of the State permitting use of this data you acknowledge and agree that the State gives no warranty in relation to the data (including accuracy, reliability, completeness, currency or suitability) and accepts no liability (including without limitation, liability in negligence) for any loss, damage or costs (including consequential damage) relating to any use of the data. Data must not be used for marketing or be used in breach of the privacy laws.

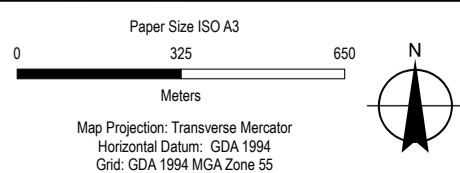

Townsville City Council
Houghton Pipeline Stage 2 - MNES Assessment

Distribution of predicted bare-rumped sheath-tail bat habitat within and surrounding the Project area

Project No. 12537606
Revision No. 3
Date 9/25/2022

FIGURE 6-2

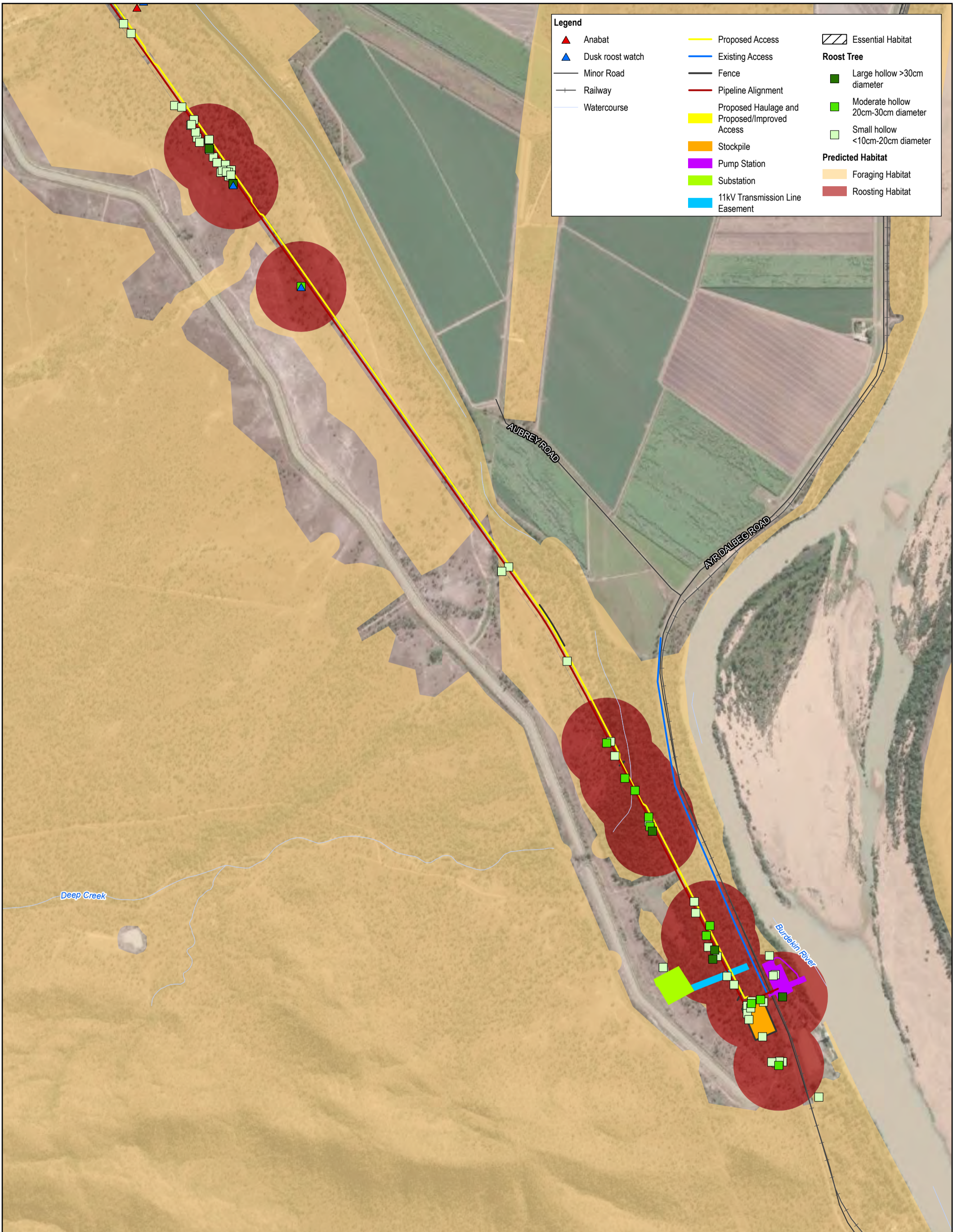

Based on or contains data provided by the State of QLD 2021. In consideration of the State permitting use of this data you acknowledge and agree that the State gives no warranty in relation to the data (including accuracy, reliability, completeness, currency or suitability) and accepts no liability (including without limitation, liability in negligence) for any loss, damage or costs (including consequential damage) relating to any use of the data. Data must not be used for marketing or be used in breach of the privacy laws.

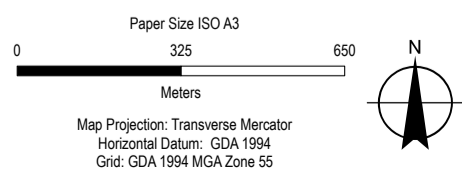

Townsville City Council
Haughton Pipeline Stage 2 - MNES Assessment

Distribution of predicted bare-rumped sheath-tail bat habitat within and surrounding the Project area

Project No. 12537606
Revision No. 3
Date 9/25/2022

FIGURE 6-2

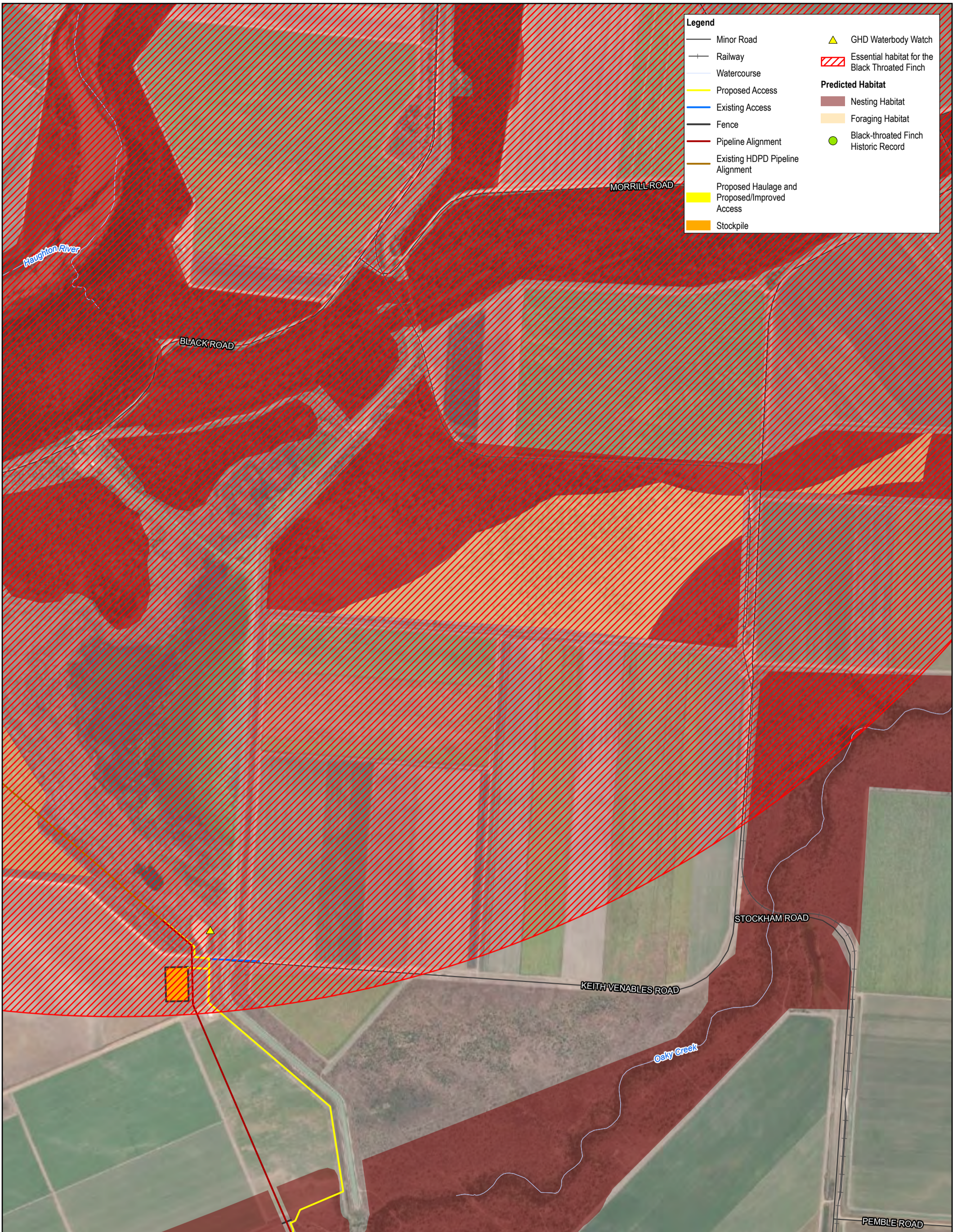

Based on or contains data provided by the State of QLD 2021. In consideration of the State permitting use of this data you acknowledge and agree that the State gives no warranty in relation to the data (including accuracy, reliability, completeness, currency or suitability) and accepts no liability (including without limitation, liability in negligence) for any loss, damage or costs (including consequential damage) relating to any use of the data. Data must not be used for marketing or be used in breach of the privacy laws.

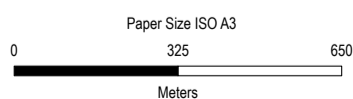

Map Projection: Transverse Mercator
Horizontal Datum: GDA 1994
Grid: GDA 1994 MGA Zone 55

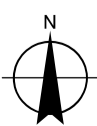

Townsville City Council
Haughton Pipeline Stage 2 - MNES Assessment
Distribution of potential black-throated finch (southern) habitat within and surrounding the Project area

Project No. 12537606
Revision No. 3
Date 9/25/2022

FIGURE 6-3

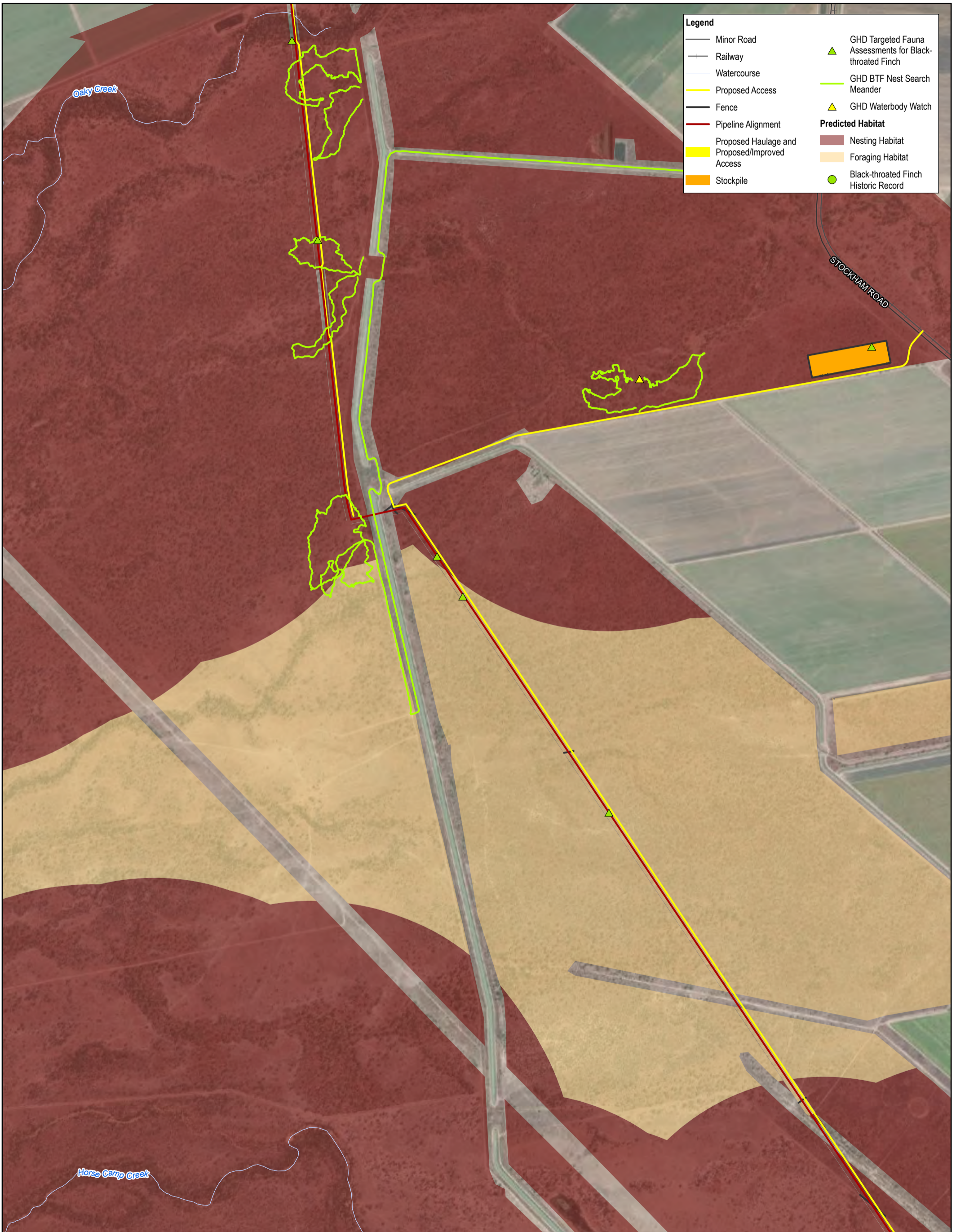

Based on or contains data provided by the State of QLD 2021. In consideration of the State permitting use of this data you acknowledge and agree that the State gives no warranty in relation to the data (including accuracy, reliability, completeness, currency or suitability) and accepts no liability (including without limitation, liability in negligence) for any loss, damage or costs (including consequential damage) relating to any use of the data. Data must not be used for marketing or be used in breach of the privacy laws.

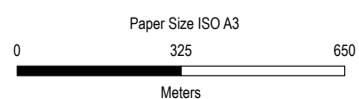

Map Projection: Transverse Mercator
Horizontal Datum: GDA 1994
Grid: GDA 1994 MGA Zone 55

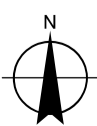

Townsville City Council
Haughton Pipeline Stage 2 - MNES Assessment
Distribution of potential black-throated finch (southern) habitat within and surrounding the Project area

Project No. 12537606
Revision No. 3
Date 9/25/2022

FIGURE 6-3

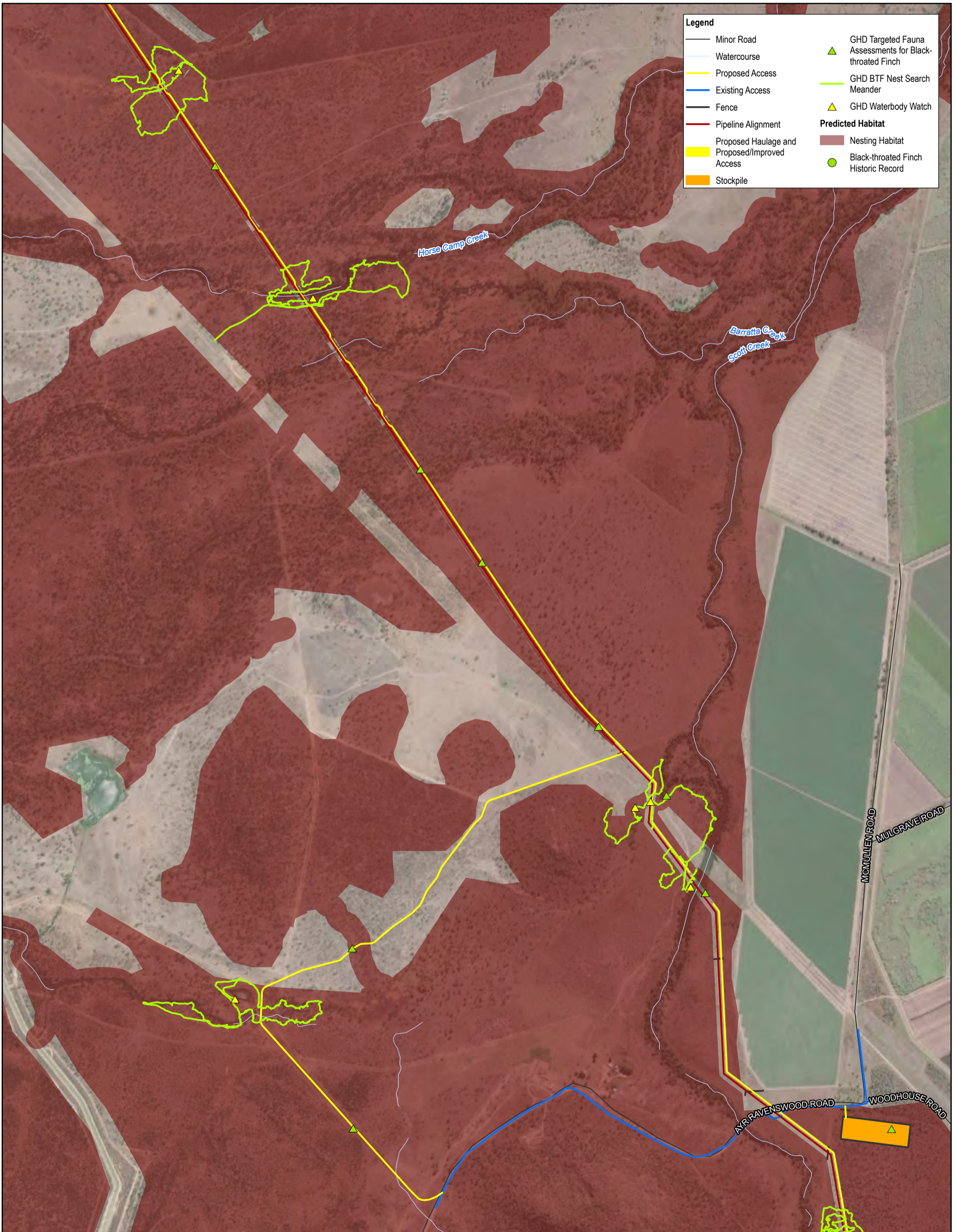

Legend

— Minor Road	▲ GHD Targeted Fauna Assessments for Black-throated Finch
— Watercourse	— GHD BTF Nest Search Meander
— Proposed Access	▲ GHD Waterbody Watch
— Existing Access	Predicted Habitat
— Fence	■ Nesting Habitat
— Pipeline Alignment	● Black-throated Finch Historic Record
■ Proposed Haulage and Proposed/Improved Access	
■ Stockpile	

Based on or contains data provided by the State of QLD 2021. In consideration of the State permitting use of this data you acknowledge and agree that the State gives no warranty in relation to the data (including accuracy, reliability, completeness, currency or suitability) and accepts no liability (including without limitation, liability in negligence) for any loss, damage or costs (including consequential damage) relating to any use of the data. Data must not be used for marketing or be used in breach of the privacy laws.

Paper Size ISO A3

0 325 650

Meters

Map Projection: Transverse Mercator
Horizontal Datum: GDA 1994
Grid: GDA 1994 MGA Zone 55



Townsville City Council
Haughton Pipeline Stage 2 - MNES Assessment

Distribution of potential black-throated finch (southern) habitat within and surrounding the Project area

Project No. 12537606
Revision No. 3
Date 9/25/2022

FIGURE 6-3

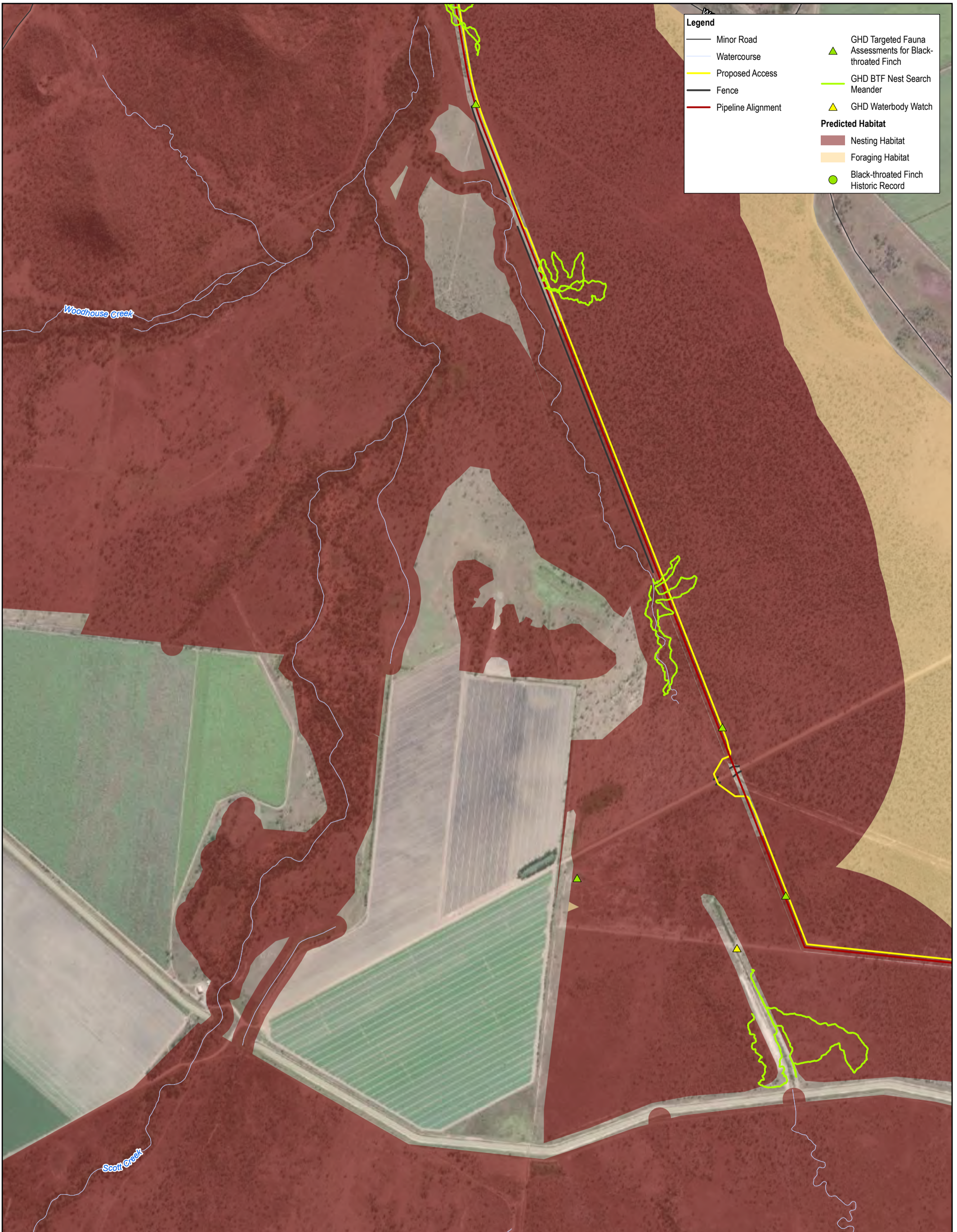

Legend

- Minor Road
- Watercourse
- Proposed Access
- Fence
- Pipeline Alignment
- GHD Targeted Fauna Assessments for Black-throated Finch
- GHD BTF Nest Search Meander
- GHD Waterbody Watch

Predicted Habitat

- Nesting Habitat
- Foraging Habitat
- Black-throated Finch Historic Record

Based on or contains data provided by the State of QLD 2021. In consideration of the State permitting use of this data you acknowledge and agree that the State gives no warranty in relation to the data (including accuracy, reliability, completeness, currency or suitability) and accepts no liability (including without limitation, liability in negligence) for any loss, damage or costs (including consequential damage) relating to any use of the data. Data must not be used for marketing or be used in breach of the privacy laws.

Paper Size ISO A3

0 325 650

Meters

Map Projection: Transverse Mercator
Horizontal Datum: GDA 1994
Grid: GDA 1994 MGA Zone 55



Townsville City Council
Houghton Pipeline Stage 2 - MNES Assessment

Distribution of potential black-throated finch (southern) habitat within and surrounding the Project area

Project No. 12537606
Revision No. 3
Date 9/25/2022

FIGURE 6-3



- Legend**
- Minor Road
 - Railway
 - Watercourse
 - Proposed Access
 - Fence
 - Pipeline Alignment
 - Proposed Haulage and Proposed/Improved Access
 - Stockpile
 - ▲ GHD Targeted Fauna Assessments for Black-throated Finch
 - GHD BTF Nest Search Meander
 - ▲ GHD Waterbody Watch
 - Predicted Habitat**
 - Nesting Habitat
 - Foraging Habitat
 - Black-throated Finch Historic Record

Based on or contains data provided by the State of QLD 2021. In consideration of the State permitting use of this data you acknowledge and agree that the State gives no warranty in relation to the data (including accuracy, reliability, completeness, currency or suitability) and accepts no liability (including without limitation, liability in negligence) for any loss, damage or costs (including consequential damage) relating to any use of the data. Data must not be used for marketing or be used in breach of the privacy laws.

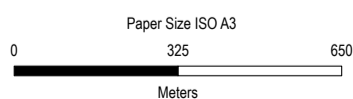

Map Projection: Transverse Mercator
Horizontal Datum: GDA 1994
Grid: GDA 1994 MGA Zone 55

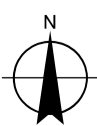

Townsville City Council
Houghton Pipeline Stage 2 - MNES Assessment

Distribution of potential black-throated finch (southern) habitat within and surrounding the Project area

Project No. 12537606
Revision No. 3
Date 9/25/2022

FIGURE 6-3

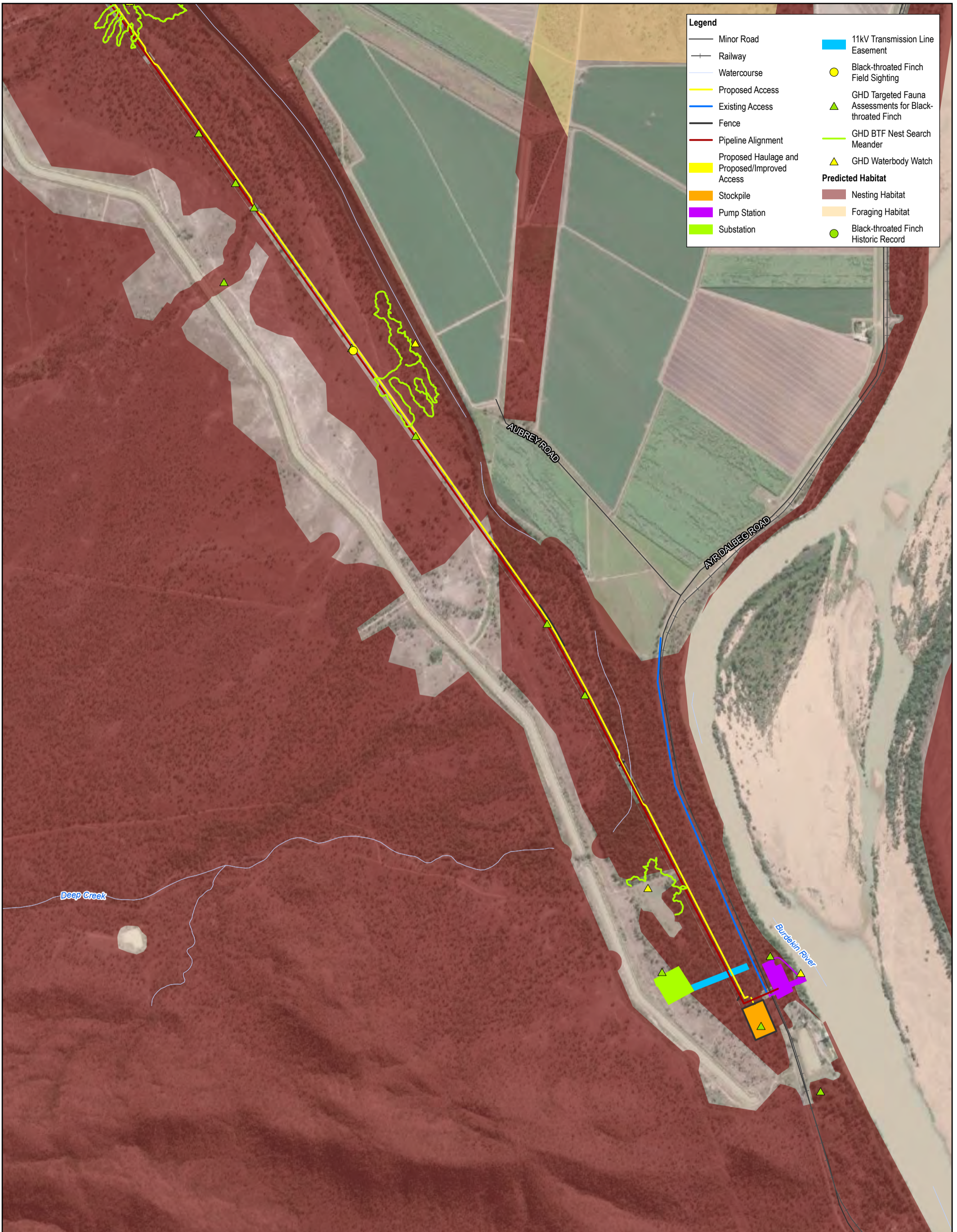

Legend	
— Minor Road	11kV Transmission Line Easement
— Railway	Black-throated Finch Field Sighting
— Watercourse	GHD Targeted Fauna Assessments for Black-throated Finch
— Proposed Access	GHD BTF Nest Search Meander
— Existing Access	GHD Waterbody Watch
— Fence	Predicted Habitat
— Pipeline Alignment	Nesting Habitat
Proposed Haulage and Proposed/Improved Access	Foraging Habitat
Stockpile	Black-throated Finch Historic Record
Pump Station	
Substation	

Based on or contains data provided by the State of QLD 2021. In consideration of the State permitting use of this data you acknowledge and agree that the State gives no warranty in relation to the data (including accuracy, reliability, completeness, currency or suitability) and accepts no liability (including without limitation, liability in negligence) for any loss, damage or costs (including consequential damage) relating to any use of the data. Data must not be used for marketing or be used in breach of the privacy laws.

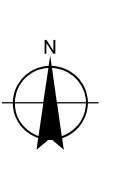
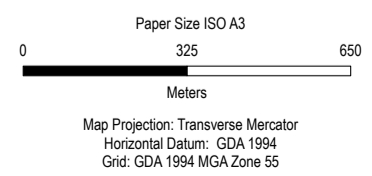

Townsville City Council
Haughton Pipeline Stage 2 - MNES Assessment

Distribution of potential black-throated finch (southern) habitat within and surrounding the Project area

Project No. 12537606
Revision No. 3
Date 9/25/2022

FIGURE 6-3



Legend

— Minor Road	— Proposed Access
— Railway	— Existing Access
— Watercourse	— Fence
Potential Habitat	— Pipeline Alignment
■ Breeding Habitat	— Existing HDPD Pipeline Alignment
■ Foraging Habitat	— Proposed Haulage and Proposed/Improved Access
	■ Stockpile
	● Point_edit_layer

Based on or contains data provided by the State of QLD 2021. In consideration of the State permitting use of this data you acknowledge and agree that the State gives no warranty in relation to the data (including accuracy, reliability, completeness, currency or suitability) and accepts no liability (including without limitation, liability in negligence) for any loss, damage or costs (including consequential damage) relating to any use of the data. Data must not be used for marketing or be used in breach of the privacy laws.

Paper Size ISO A3

0 325 650

Meters

Map Projection: Transverse Mercator
Horizontal Datum: GDA 1994
Grid: GDA 1994 MGA Zone 55



Townsville City Council
Haughton Pipeline Stage 2 - MNES Assessment

Distribution of potential habitat for squatter pigeon (southern) habitat within and surrounding the Project area

Project No. 12537606
Revision No. 4
Date 9/25/2022

FIGURE 6-4

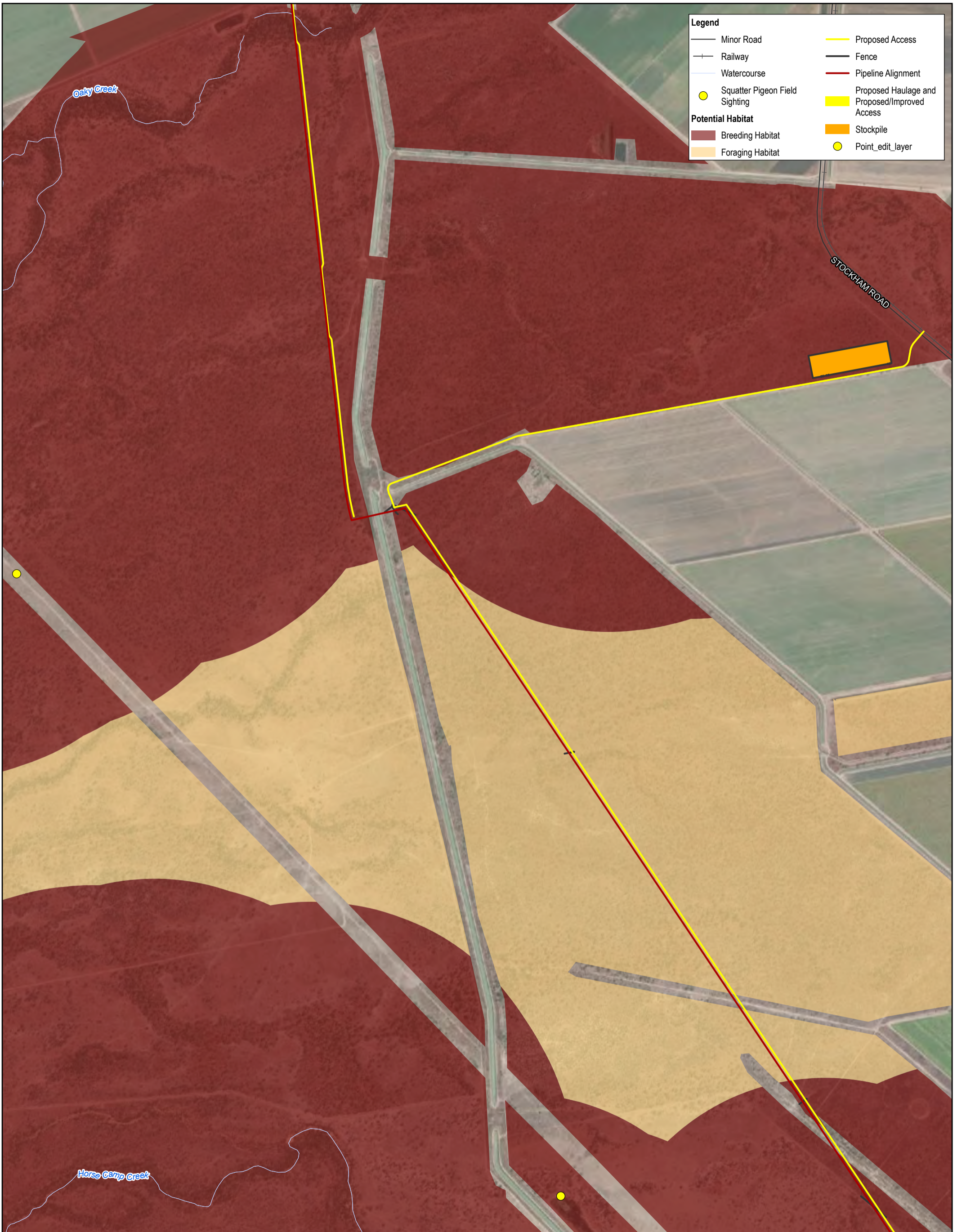

Legend	
— Minor Road	— Proposed Access
—+— Railway	— Fence
— Watercourse	— Pipeline Alignment
● Squatter Pigeon Field Sighting	— Proposed Haulage and Proposed/Improved Access
Potential Habitat	
■ Breeding Habitat	■ Stockpile
■ Foraging Habitat	● Point_edit_layer

Based on or contains data provided by the State of QLD 2021. In consideration of the State permitting use of this data you acknowledge and agree that the State gives no warranty in relation to the data (including accuracy, reliability, completeness, currency or suitability) and accepts no liability (including without limitation, liability in negligence) for any loss, damage or costs (including consequential damage) relating to any use of the data. Data must not be used for marketing or be used in breach of the privacy laws.

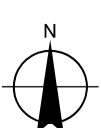
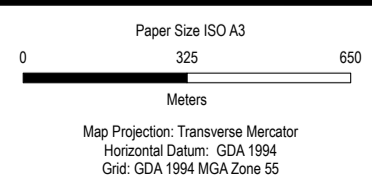

Townsville City Council
Haughton Pipeline Stage 2 - MNES Assessment

Distribution of potential habitat for squatter pigeon (southern) habitat within and surrounding the Project area

Project No. 12537606
Revision No. 4
Date 9/25/2022

FIGURE 6-4

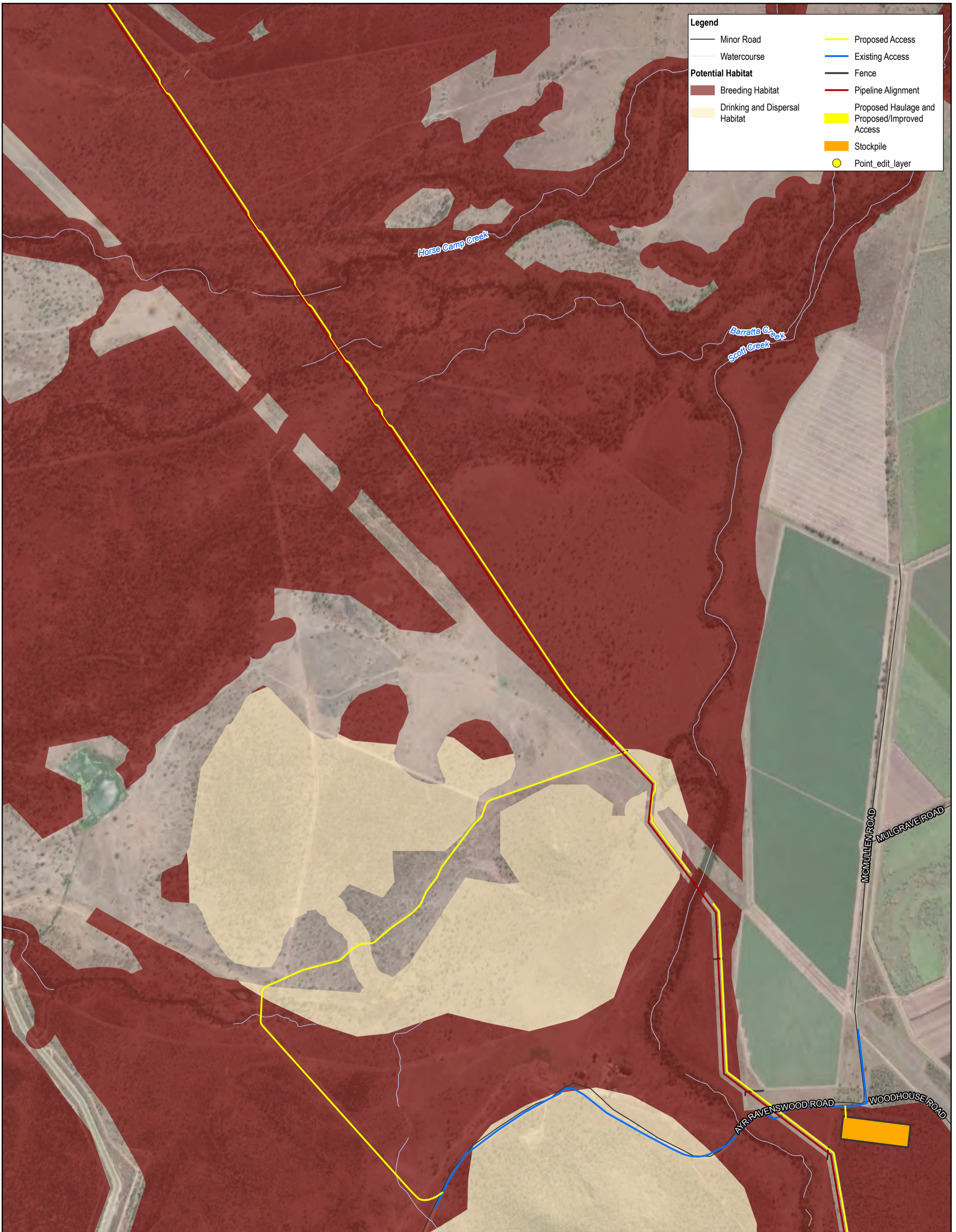

Legend	
— Minor Road	— Proposed Access
— Watercourse	— Existing Access
Potential Habitat	
■ Breeding Habitat	— Fence
■ Drinking and Dispersal Habitat	— Pipeline Alignment
	■ Proposed Haulage and Proposed/Improved Access
	■ Stockpile
	● Point_edit_layer

Based on or contains data provided by the State of QLD 2021. In consideration of the State permitting use of this data you acknowledge and agree that the State gives no warranty in relation to the data (including accuracy, reliability, completeness, currency or suitability) and accepts no liability (including without limitation, liability in negligence) for any loss, damage or costs (including consequential damage) relating to any use of the data. Data must not be used for marketing or be used in breach of the privacy laws.

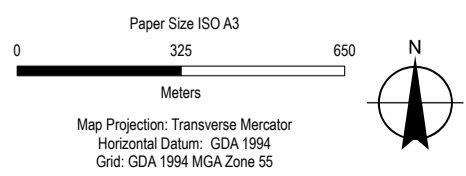

Townsville City Council
Houghton Pipeline Stage 2 - MNES Assessment

Distribution of potential habitat for squatter pigeon (southern) habitat within and surrounding the Project area

Project No. 12537606
Revision No. 4
Date 9/25/2022

FIGURE 6-4



Based on or contains data provided by the State of QLD 2021. In consideration of the State permitting use of this data you acknowledge and agree that the State gives no warranty in relation to the data (including accuracy, reliability, completeness, currency or suitability) and accepts no liability (including without limitation, liability in negligence) for any loss, damage or costs (including consequential damage) relating to any use of the data. Data must not be used for marketing or be used in breach of the privacy laws.

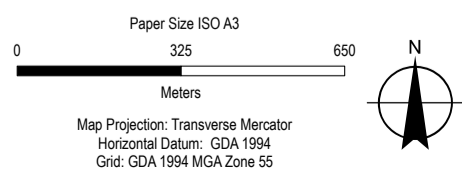

Townsville City Council
Houghton Pipeline Stage 2 - MNES Assessment

**Distribution of potential habitat for
squatter pigeon (southern) habitat within
and surrounding the Project area**

Project No. 12537606
Revision No. 4
Date 9/25/2022

FIGURE 6-4

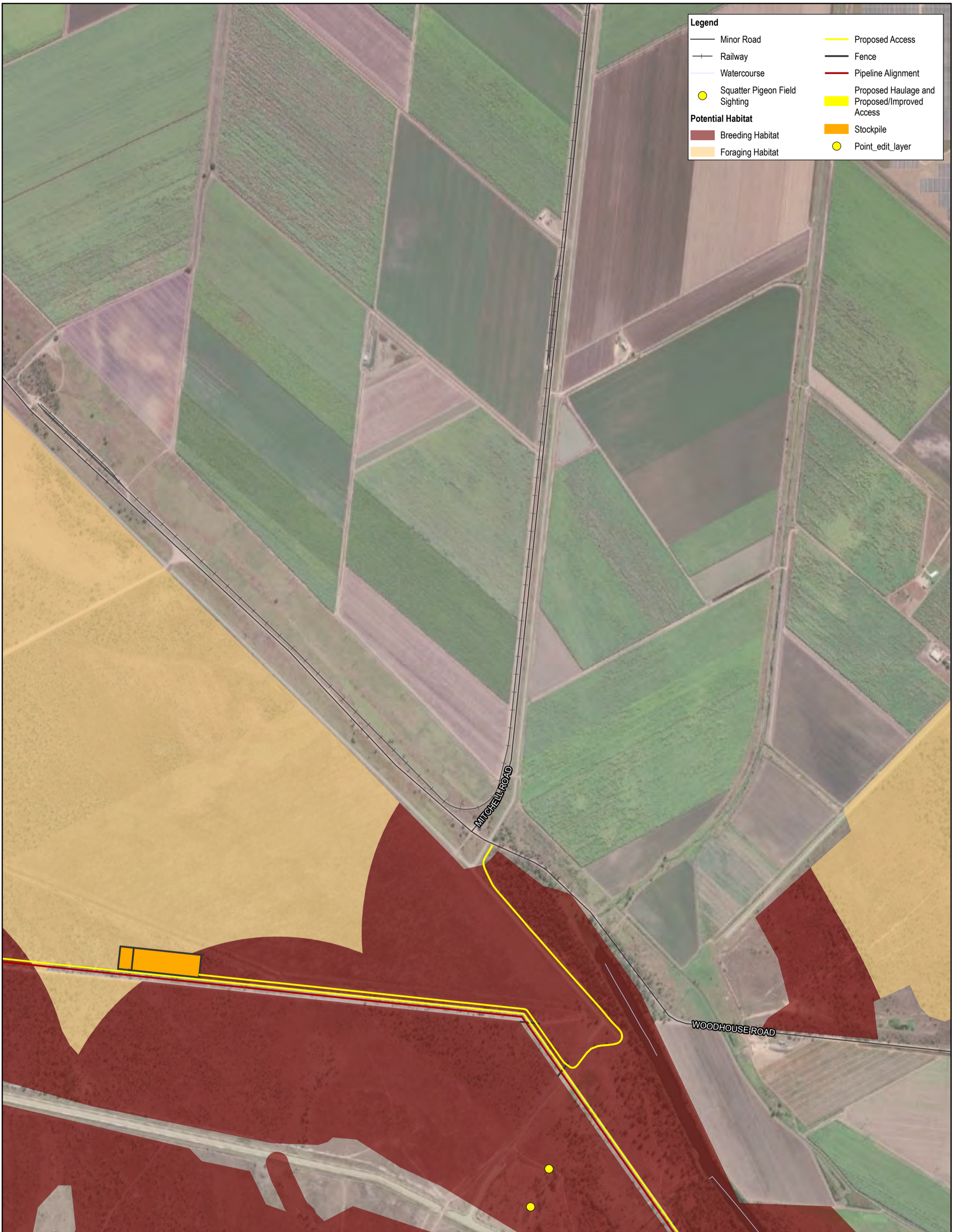

Based on or contains data provided by the State of QLD 2021. In consideration of the State permitting use of this data you acknowledge and agree that the State gives no warranty in relation to the data (including accuracy, reliability, completeness, currency or suitability) and accepts no liability (including without limitation, liability in negligence) for any loss, damage or costs (including consequential damage) relating to any use of the data. Data must not be used for marketing or be used in breach of the privacy laws.

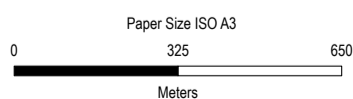

Map Projection: Transverse Mercator
Horizontal Datum: GDA 1994
Grid: GDA 1994 MGA Zone 55

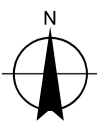

Townsville City Council
Haughton Pipeline Stage 2 - MNES Assessment

Distribution of potential habitat for
squatter pigeon (southern) habitat within
and surrounding the Project area

Project No. 12537606
Revision No. 4
Date 9/25/2022

FIGURE 6-4

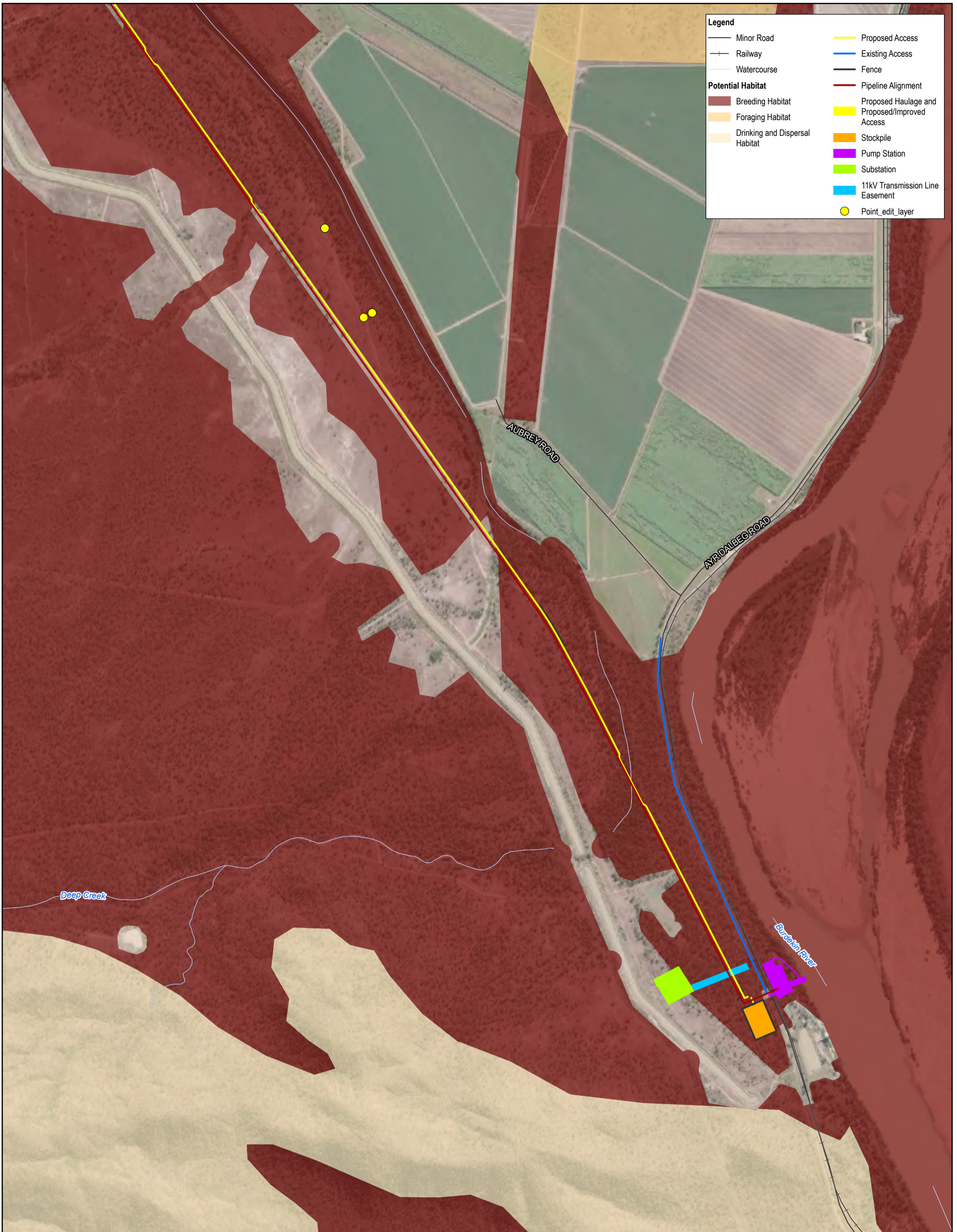

Based on or contains data provided by the State of QLD 2021. In consideration of the State permitting use of this data you acknowledge and agree that the State gives no warranty in relation to the data (including accuracy, reliability, completeness, currency or suitability) and accepts no liability (including without limitation, liability in negligence) for any loss, damage or costs (including consequential damage) relating to any use of the data. Data must not be used for marketing or be used in breach of the privacy laws.

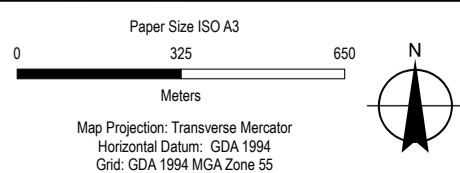

Townsville City Council
Haughton Pipeline Stage 2 - MNES Assessment

Distribution of potential habitat for
squatter pigeon (southern) habitat within
and surrounding the Project area

Project No. 12537606
Revision No. 4
Date 9/25/2022

FIGURE 6-4