

---

# APPENDIX 2

## *SITE DETAILS*

# Aerial

1 - 105 Racecourse Road, Cluden QLD 4811

19°18'35"S 146°48'28"E

19°18'35"S 146°49'58"E

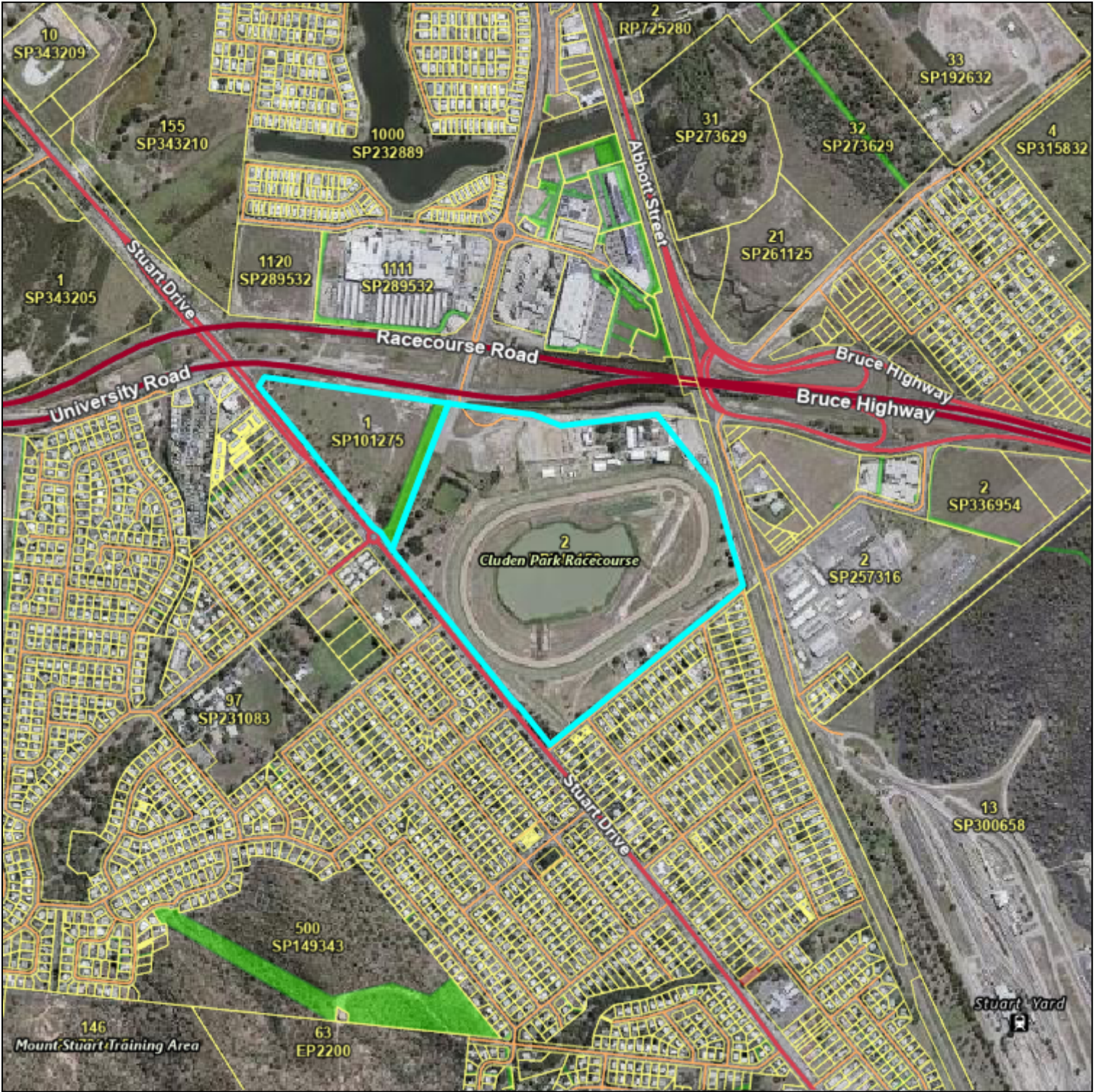

19°19'59"S 146°48'28"E

19°19'59"S 146°49'58"E

A product of

Legend located on next page

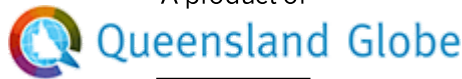

0 250 metres

Scale: 1:13947

Printed at: A4

Print date: 15/8/2024

Not suitable for accurate measurement.

Projection: Web Mercator EPSG 102100 (3857)

For more information, visit  
<https://qldglobe.information.qld.gov.au/help-info/Contact-us.html>



Includes material © State of Queensland 2024. You are responsible for ensuring that the map is suitable for your purposes. The State of Queensland makes no representation or warranties in relation to the map contents and disclaims all liability.

If imagery is displayed, imagery includes material © CNES reproduced under license from Airbus DS, all rights reserved © 21AT © Earth-i, all rights reserved, © Planet Labs PBC, 2023

Document Set ID: 26418540  
Version: 1, Version Date: 24/10/2024



# Aerial

1 - 105 Racecourse Road, Cluden QLD 4811

## Legend

## Attribution

Maxar

Includes material © State of Queensland (Department of Resources); © Commonwealth of Australia (Geoscience Australia); © 21AT, © Earth-i, all rights reserved, 2024.

© State of Queensland (Department of Resources) 2023

© State of Queensland (Department of Resources) 2024

This data were created by Geoscience Australia and are subject to Commonwealth of Australia Copyright.

### Land parcel

 Parcel

### Land parcel - gt 1 ha

 Parcel

### Land parcel - gt 10 ha

 Parcel

### Easement parcel



### Strata parcel



### Volumetric parcel



### Land parcel - gt 1000 ha

 Parcel

### Land parcel label

### Land parcel label - gt 1 ha

### Land parcel label - gt 10 ha

### Land parcel label - gt 1000 ha

### Places: Land parcel

 1SP101275

 2RP748152

### Railway stations



### Railways



### Roads and tracks

 Motorway

 Highway

 Secondary

 Connector

 Local

 Restricted Access Road

 Mall

 Busway

 Bikeway

 Restricted Access

 Bikeway

 Walkway

 Restricted Access

 Walkway

 Non-vehicular Track

 Track

 Restricted Access Track

 Ferry

 Proposed Thoroughfare

### Green bridges



### Bridges



### Tunnels



Queensland Titles Registry Pty Ltd  
ABN 23 648 568 101

<b>Title Reference:</b>	<b>50541633</b>	<b>Search Date:</b>	15/08/2024 10:38
<b>Date Title Created:</b>	18/02/2005	<b>Request No:</b>	49000118
<b>Previous Title:</b>	40046426		

#### ESTATE AND LAND

Estate in Fee Simple

LOT 1 SURVEY PLAN 101275

Local Government: TOWNSVILLE

#### REGISTERED OWNER

Dealing No: 708808559 08/07/2005

TOWNSVILLE TURF CLUB INCORPORATED A.B.N. 75 509 244 921

#### EASEMENTS, ENCUMBRANCES AND INTERESTS

1. Rights and interests reserved to the Crown by  
Deed of Grant No. 40046426 (Lot 1 on SP 101275)
2. EASEMENT IN GROSS No 601459894 (T551562E) 16/08/1991  
BURDENING THE LAND  
TO COUNCIL OF THE CITY OF TOWNSVILLE  
OVER EASEMENT A ON RP725631

#### ADMINISTRATIVE ADVICES

NIL

#### UNREGISTERED DEALINGS

NIL

Caution - Charges do not necessarily appear in order of priority

\*\* End of Current Title Search \*\*



Queensland Titles Registry Pty Ltd  
ABN 23 648 568 101

<b>Title Reference:</b>	<b>50541686</b>	<b>Search Date:</b>	15/08/2024 10:39
<b>Date Title Created:</b>	18/02/2005	<b>Request No:</b>	49000118
<b>Previous Title:</b>	40046434		

**ESTATE AND LAND**

Estate in Fee Simple

LOT 2 REGISTERED PLAN 748152  
Local Government: TOWNSVILLE

**REGISTERED OWNER**

Dealing No: 708808559 08/07/2005  
TOWNSVILLE TURF CLUB INCORPORATED A.B.N. 75 509 244 921

**EASEMENTS, ENCUMBRANCES AND INTERESTS**

1. Rights and interests reserved to the Crown by  
Deed of Grant No. 40046434 (Lot 2 on RP 748152)

**ADMINISTRATIVE ADVICES**

Dealing	Type	Lodgement Date	Status
713597441	HERITGE SITE QUEENSLAND HERITAGE ACT 1992	30/11/2010 11:21	CURRENT

**UNREGISTERED DEALINGS**

NIL

\*\* End of Current Title Search \*\*

748152

PLAN MUST BE DRAWN WITHIN BLUE LINES

748152

PLAN MUST BE DRAWN WITHIN BLUE LINES

748152

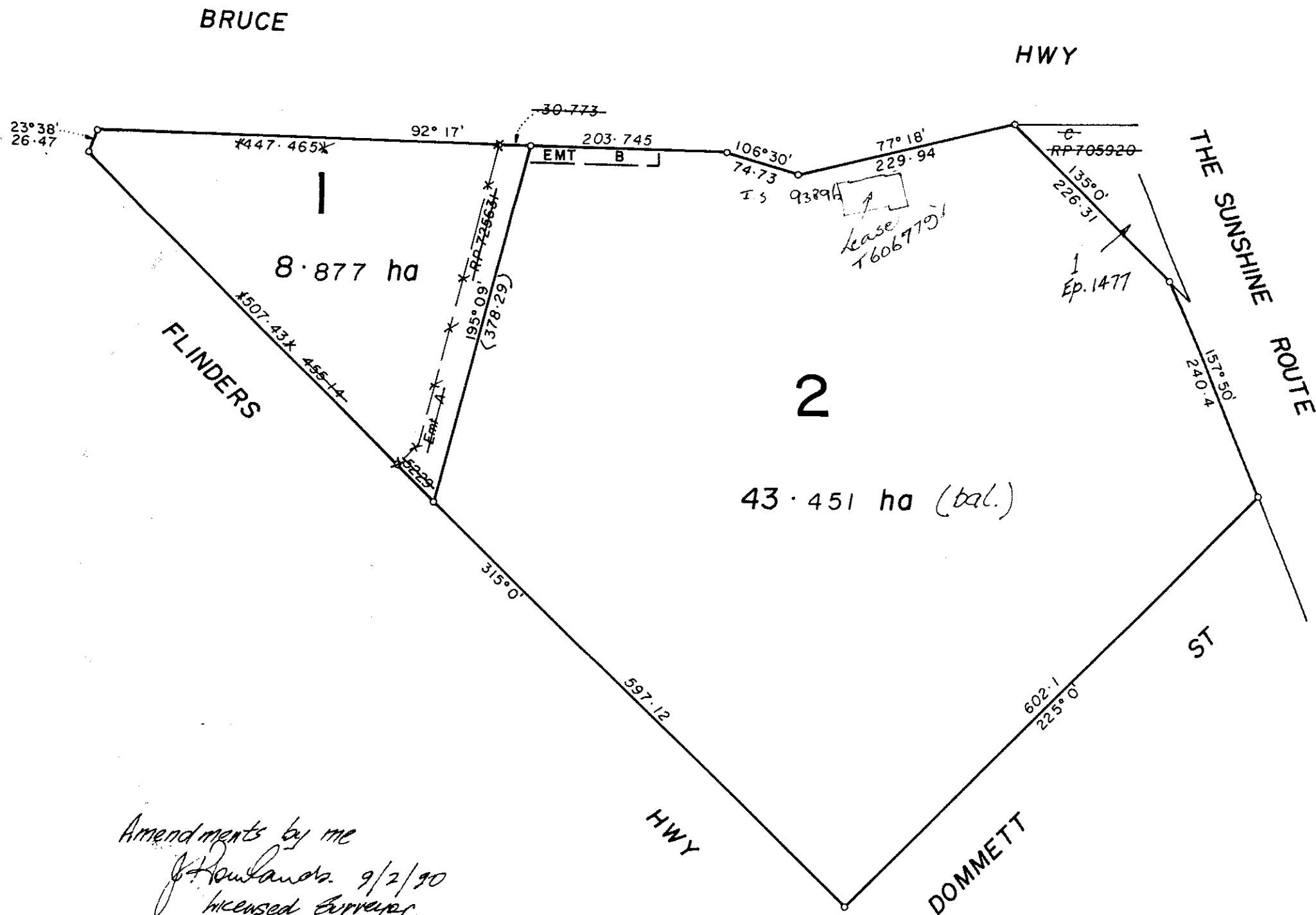
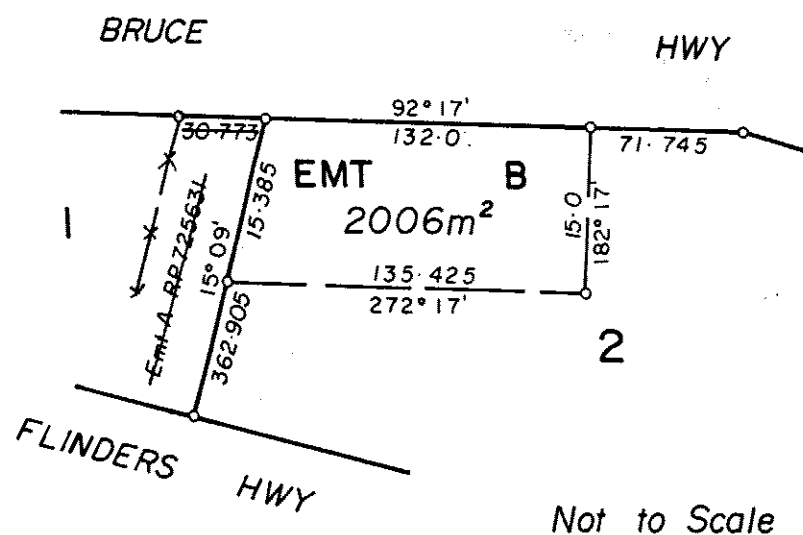
**EASEMENT DIAGRAM**

I, John James ROWLANDS hereby certify that I have made this plan pursuant to Regulation 29 of the Surveyors Regulations 1978, that the plan is accurate and compiled from plan EP2303 in the Dept of Geographic Information Townsville.

*J. Rowlands*  
Licensed Surveyor

Date 10.11.88

For Additional Plan & Document Notings Refer to CISP

No. FIELD NOTES LODGED	<b>PLAN OF</b> Lots 1 and 2			<b>ORIG. PORTION</b> 79	
ORIGINAL GRANT	and Proposed Emt B in Lot 2			<b>TOWN</b>	
N 3 1 3 3	Cancelling Lot 1 on RP 728949.			<b>PARISH</b> STUART	
				<b>COUNTY</b> Elphinstone	
MAP REF.	PROCLAIMED SURVEY AREA	COMPILED BY J. J. ROWLANDS 10.11.88	MERIDIAN	SCALE 1:5000	<b>REGISTERED PLAN 748152</b>

FOR TITLES OFFICE USE ONLY

Previous Title  
C.T. Vol. N. 993 Folio 236..... Lot 1..... RP72.89.49.....

Date..... Signature of Licensed Surveyor

COUNCIL OF THE CITY OF TOWNSVILLE certifies that all the requirements of this Council, the Local Government Act of 1936 to 1989 and all By-laws have been complied with and approves this Plan of Subdivision.

DATED this 2nd day of Feb. 1990

Mayor

Town or  
Shire Clerk

Town Clerk

(Names in full)

Signature of \_\_\_\_\_  
Proprietor / s \_\_\_\_\_

[illegible]

Lodged by

CROWN SORCITOR (STATE)  
LAWYER BRANCH  
BIRMINGHAM - ALA.  
BX 60121, AIRTEL UPTOWN

Fees Payable

Postal fee and Postage 20.00

Lodgt. Exam. & Ass. 122.00

Entd. on Docs. ....

New Title 31.00

Entd. on Deeds 14.50

Photo Fee 12.00

Total \$199.00

Short Fees Paid .....

Particulars entered in  
Register Book

Vol. N 973 Folio 036

Charted / / .....

Map Ref. ....

.....

13 FEB 1990

DEP. REGISTRAR OF TITLES

~~REGISTRATION OF TITLE~~  
~~NORTHERN DISTRICT~~

ties

20

REGISTERED PLAN 748152



Land Title Act 1994; Land Act 1994  
Form 21 Version 2

## SURVEY PLAN

Sheet  
1 of  
1

RACECOURSE

ROAD

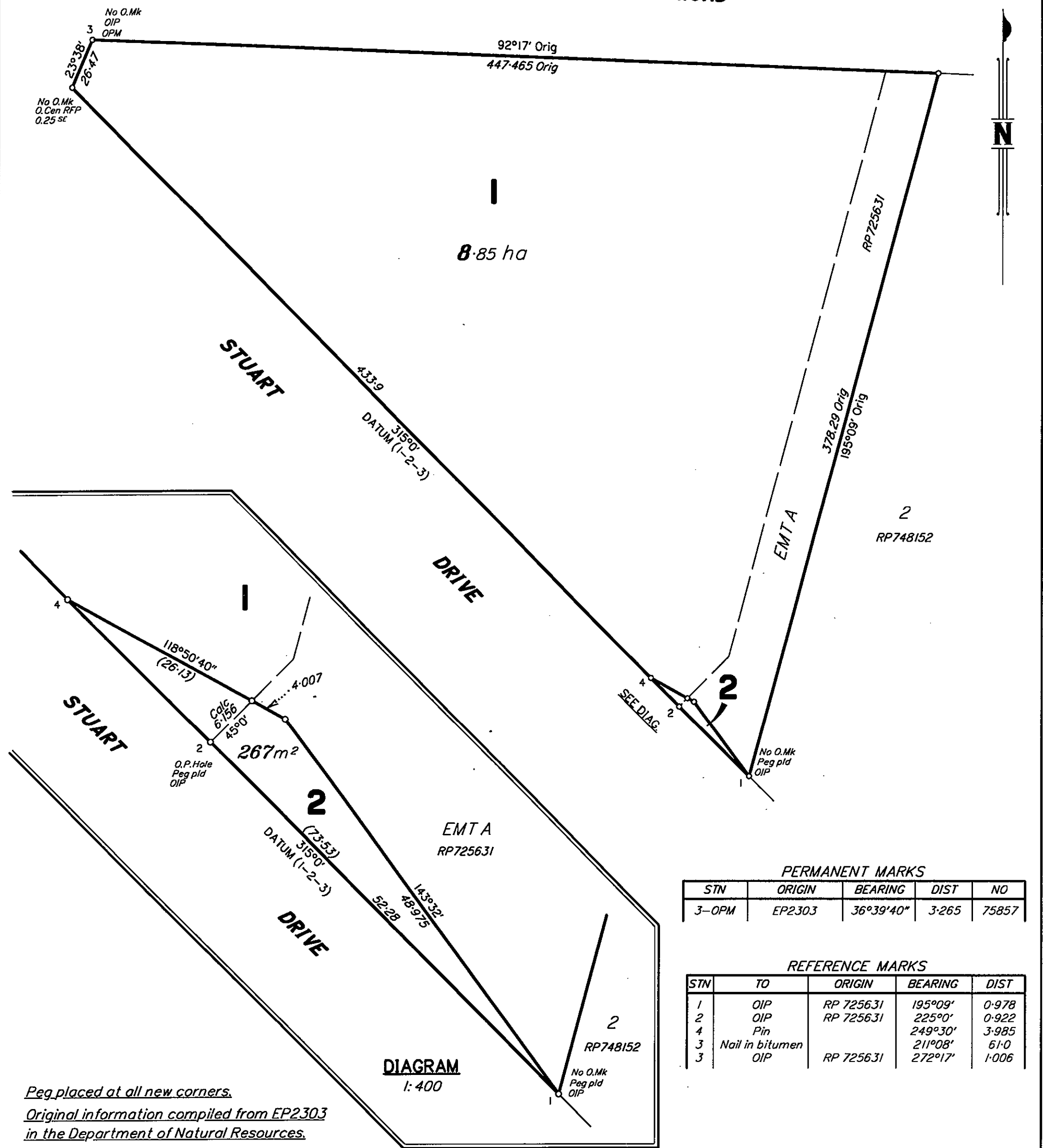

C&B CONSULTANTS PTY. LTD., ACN 055 931 096  
hereby certify that the Company has surveyed the land  
comprised in this plan by Cleve Patrick McGUANE  
(Licensed Surveyor) for whose work the company accepts  
responsibility that the plan is accurate, that the said survey  
was performed in accordance with the Surveyors Act 1977  
and the Surveyors Regulation 1992 and that the said  
survey was completed on 15/8/97.

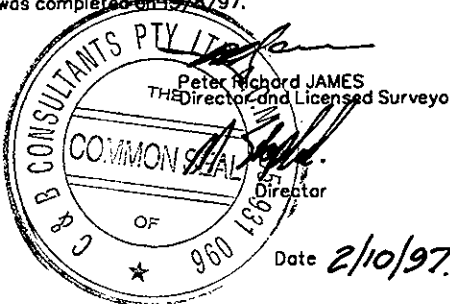

0 50mm 100mm 150mm State copyright reserved.	
Scale: 1:2000	
Format: STANDARD	
SP101275	
Plan Status:	

WARNING : Folded or Mutilated Plans will not be accepted.  
Plans may be rolled.  
Information may not be placed in the outer margins.



702463688

\$265.00  
21/01/1998 12:49

BE 400 NT PLAN OF SURV ORIG



Registered

REGISTERED

23 JAN 1998

EXAM. INITS

5. Lodged by

STATE CROWN SOLICITOR  
PROPERTY GROUP  
G.P.O. BOX 149  
BRISBANE, Q. 4001  
DX 40121 BRISBANE UPTOWN

ROA 1053

(Include address, phone number, reference, and Lodger Code)

1. Certificate of Registered Owners or Lessees.

1/We ~~GEORGE VIVIAN ROBERTS~~

~~FRANCIS ARTHUR HUMPHREY HEATLEY~~

~~ALBERT GEORGE FIELD IN TRUST FOR RACECOURSE AND CAMPING~~

~~AND FOR NO OTHER PURPOSE WHATSOEVER~~

The State of Queensland

acting through the

(Names in full)

Department of Main Roads

as Constructing Authority

\* as Registered Owners of this land agree to this plan and dedicate the Public Use  
Land as shown hereon in accordance with Section 50 of the Land Title Act 1994.

\* as Lessees of this land agree to this plan.

Signature of \*Registered Owners \*Lessees

**Constructing Authority**

SIGNED for and on behalf of  
the STATE OF QUEENSLAND acting through  
the DEPARTMENT OF MAIN ROADS by  
JOHN GRAHAME DAY

DIRECTOR (PROPERTY SERVICES)  
a person duly authorised to act in that behalf.

\* Rule out whichever is inapplicable

2. Local Government Certificate.

\*

certifies that the requirements of this Council, the Local Government Act 1993, the  
Local Government (Planning and Environment) Act 1990, the City of Brisbane Act  
1924, and all Local Laws and Ordinances have been complied with subject to

Dated this ..... day of .....

#

#

\* Insert the name of the Local Government.

# Insert designation of signatory or delegation

3. Plans with Community Management Statement :

CMS Number :

Name :

4. References :

Dept File :

Local Govt :

Surveyor : 81119

6. Existing

Title Reference	Lot	Plan	Lots	Emts	Road
21469005	1	EP2303	1 & 2		

Created

ENCUMBRANCE EASEMENT ALLOCATIONS

Easement	Lots to be Encumbered
601443284	1,2
601459894	1,2

LOT 1 ON  
EP2303

1 & 2

Orig

Lots

7. Portion Allocation :

8. Map Reference :

8259-24244

9. Locality :

10. Local Government :

TOWNSVILLE C.C.

11. Passed & Endorsed :

By: C&B CONSULTANTS PTY.LTD.

Date: 2/10/97

Signed: S. Redgwell

Designation: Licensed Surveyor

12. Building Format Plans only.

I certify that :

\* As far as it is practical to determine, no part  
of the building shown on this plan encroaches  
onto adjoining lots or road;

\* Part of the building shown on this plan  
encroaches onto adjoining \* lots and road

Licensed Surveyor/Director \* Date

\*delete words not required

13. Lodgement Fees :

Survey Deposit \$ 130

Lodgement \$ 57

... New Titles \$ 00

Photocopy \$ 8

Postage \$ -

TOTAL \$ 265

14. Insert  
Plan  
Number

SP101275



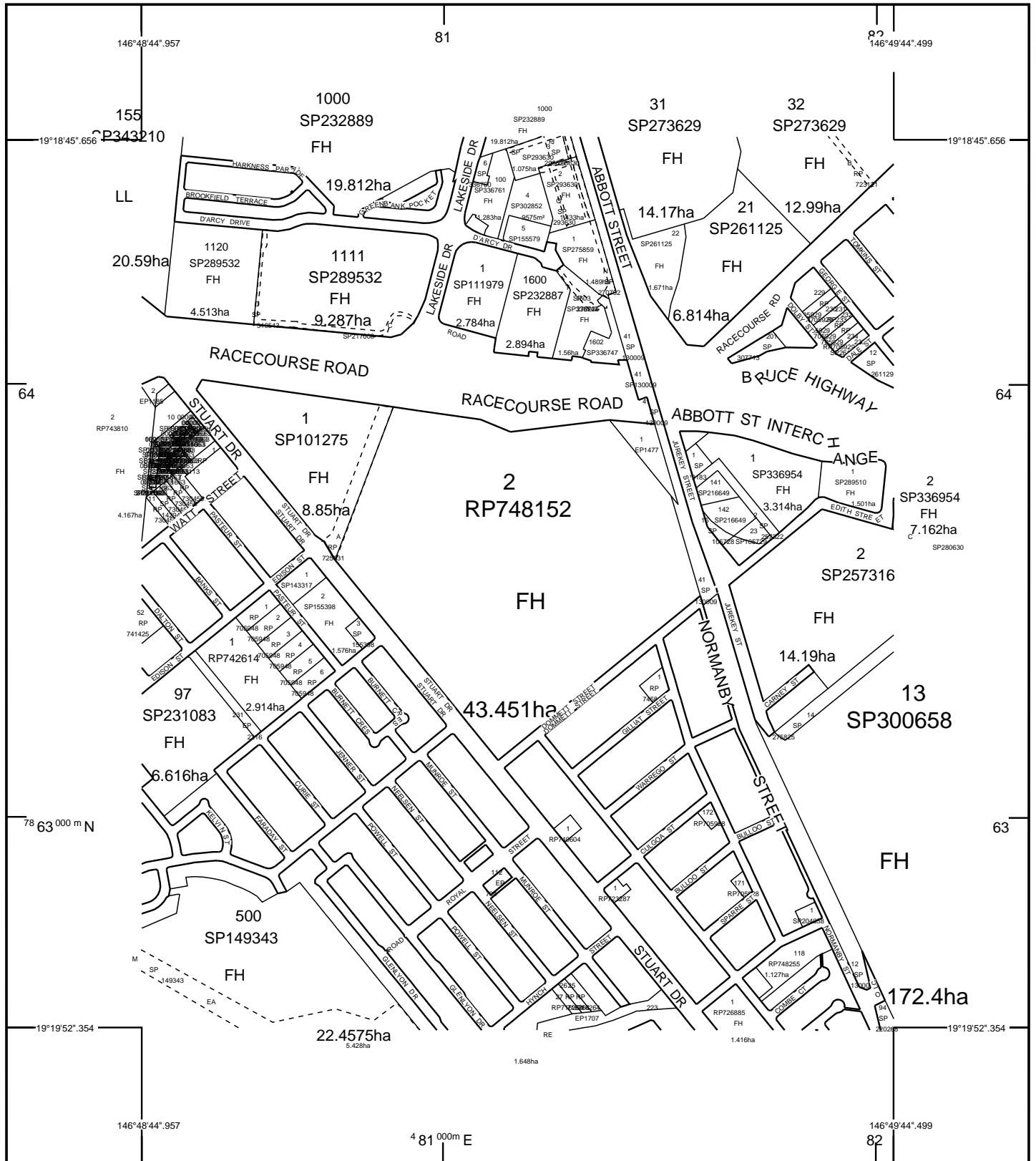

STANDARD MAP NUMBER  
8259-24244

MAP WINDOW POSITION &  
NEAREST LOCATION

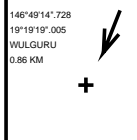

#### SUBJECT PARCEL DESCRIPTION

DCDB	2/RP748152
Lot/Plan	43.451ha
Area/Volume	FREEHOLD
Tenure	TOWNSVILLE CITY
Local Government	CLUDEN
Locality	51221/17
Segment/Parcel	

#### CLIENT SERVICE STANDARDS

PRINTED 15/08/2024

DCDB 14/08/2024 (Lots with an area less than 1500m² are not shown)

Users of the information recorded in this document (the Information) accept all responsibility and risk associated with the use of the Information and should seek independent professional advice in relation to dealings with property.

Despite Department of Resources best efforts, RESOURCES makes no representations or warranties in relation to the Information, and, to the extent permitted by law, exclude or limit all warranties relating to correctness, accuracy, reliability, completeness or currency and all liability for any direct, indirect and consequential costs, losses, damages and expenses incurred in any way (including but not limited to that arising from negligence) in connection with any use of or reliance on the Information.

For further information on SmartMap products visit  
<https://www.qld.gov.au/housing/buying-owning-home/property-land-valuations/smartmaps>

**SmartMap**

An External Product of  
SmartMap Information Services  
Based upon an extraction from the  
Digital Cadastral Data Base



**Queensland  
Government**

(c) The State of Queensland,  
(Department of Resources) 2024.



## Services 1

Legend

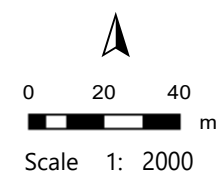

**DISCLAIMER**  
The information shown on this map has been produced from the Townsville City Council's digital database. There is no warranty implied or expressed regarding the accuracy or completeness of the data. The data has been compiled for information and convenience only, and it is the responsibility of the user to verify all information before placing reliance on it. For accurate service locations please contact the Customer Service Centre on 13 48 10. This is not a legal document and is published for information and convenience only. The Townsville City Council takes no responsibility for any errors or omissions herein or for any acts that may occur due to its use.





















## Services 6

### Legend

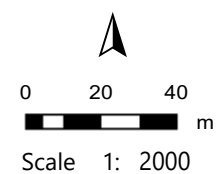

**DISCLAIMER**

The information shown on this map has been produced from the Townsville City Council's digital database. There is no warranty implied or expressed regarding the accuracy or completeness of the data. The data has been compiled for information and convenience only, and it is the responsibility of the user to verify all information before placing reliance on it. For accurate service locations please contact the Customer Service Centre on 13 48 10. This is not a legal document and is published for information and convenience only. The Townsville City Council takes no responsibility for any errors or omissions herein or for any acts that may occur due to its use.

