

Site Report No. 68 / 25

180 Pavia Drive, Cleveland Palms. Lot LB on SP 102512

INTRODUCTION

E.G.Clark (Designer) has been engaged by William Camilleri to prepare an Onsite Sewerage Assessment (OSA) to assess the suitability of installing a septic tank and Absorption Bed to serve the proposed dwelling with at 180 Pavia Drive, Cleveland Palms.

The property is located in the local government area of Townsville. This OSA addresses the requirements under AS/NZS 1547:2012 for the proposed dwelling on this site.

This document may only be used for the purpose of which it was commissioned and the Terms of engagement for the commission. Unauthorised use of this document in any form whatsoever is prohibited. This document may not be used by any third party.

Under sections 440ZG of the Environmental Protection Act, which relates to depositing prescribed contaminants in waters, it is an offence to deposit or release sewage and sewage residues, whether treated or untreated, and any other matter containing faecal coliforms or faecal streptococci, including for example:

- Solid or liquid waste from an On-site Sewerage facility;
into waters, or a roadside gutter or stormwater drainage, or at another place, and in a way, so that the contaminant could reasonably be expected to wash, blow, fall or otherwise move into waters, a roadside gutter or stormwater drainage.

DESIGN CRITERIA

The design of this On-Site Wastewater system has been based on the following information.

1. Queensland Plumbing & Wastewater code.
2. A.S/NZS 1547: 2012 Onsite Domestic Wastewater Management.
3. Local Authorities policy on On-Site Wastewater Disposal systems.
4. Site Evaluation
5. Soil Test
6. Site plan of the proposed dwelling.

Onsite Evaluation

Intended water supply source:- Tank supply.

Boundaries:- Clearly Identified.

Waterway located in vicinity of Land application area:- Nil

Bore:- nil.

DESIGN PARAMETERS.

- | | | |
|-----|-----------------------|---------------------|
| 1. | Number of Bedrooms - | 2 |
| 2. | Number of people - | 3 |
| 3. | Treatment type – | Primary |
| 4. | Manufacture - | Everhard |
| 5. | Soil Class - | 2 |
| 9. | Soil Permeability- | Weakly Structured 3 |
| 10. | Absorption Bed Area - | 12 sq. M |

CERTIFIED DESIGN.

- | | | |
|----|------------------|------------------------------|
| 1. | Treatment Type – | Septic Tank & Absorption Bed |
| 2. | Effluent Type – | Primary |
| 3. | Disposal type – | Absorption Bed |
| 4. | Disposal area – | 12 sq. M |

SETBACK DISTANCES.

1. Property Boundary – 2m
2. Building/houses - 10m
3. Bore/well - 10m
4. Pool/play area - 3-15m
5. Inground tank 4-15m

Topography

The designated Land Application area has nil fall.

Land application area calculation

As per AS/NZS 1547:2012 section L4.2 sizing:- Area =Daily Flow Rate / DLR

Absorption Bed

Q = design daily flow in L / day	360 L / day (3 X 120 L / Person / day)
DLR = Design Load Rating mm / day	30
W = Width of Dispersal Area (M)	1 m
L = Length of Dispersal Area (M)	12 m
Total Dispersal Area (Sq M)	12 Sq M

Plumbing contractor installing this Onsite Wastewater System Signature

Plumbing Contractor: QBCC No:

Signature:

(Note: Please sign and forward to before commencing work.)

CONSTRUCTION SEQUENCE FOR TRENCHES

1. Mark out area to be used for land application area.
2. Check with the owner prior to excavation for any existing trees, Irrigation systems, services or cables that may interfere with the position of the land application area.
3. Excavate the soil from the disposal area. Consult with the owners for the location of excess soil for the future use or removal.
4. Base of the Absorption Trench must be level to disperse effluent evenly.
5. 90mm slotted pipe on outlet of Distribution pit to disperse effluent evenly.
6. Construct Absorption Trench as per details on plan. (Cross Section Design.)
7. Wrap trench aggregate with geotextile filter cloth then place topsoil as per cross section detail with the domed surface to prevent ponding of rainwater on land application area.
8. 100 mm Inspection Port installed in prominent position of Bed for access.
9. Inspection port capped as per local authority requirements.
10. All excavation in accordance with A.S.3500 Part 2 Figure 3.4.

NOTES

*Surface Vegetation for beds/trenches shall be plants such as grasses and shrubs that tolerate wet conditions and have high evapotranspiration capacity.

*Surface water shall be diverted around the parameter and up slope of the land application area.

*No vehicles to drive over Application Area. (Ride on lawn mower accepted.)

*All work is to be carried out as per AS1547:2012 standards and designer's specification.

*Access to Septic Tank for future maintenance.

* Service and maintenance completed at three to five year intervals as per manufacturer's and local authority specification.

* Topsoil must be non - clay to allow for evaporation action to work successfully.

Summary and recommendations

This report is based on the information provided by the client. If any aspect of the site preparation or proposed construction changes from the original design, the Designer shall be notified so that any amendments can be made. Should soil or environmental conditions encountered on the site differ significantly from those indicated from the soil report, the designer must be notified before proceeding, as modifications to the design may be required.



Design Certificate for On-Site Sewerage Facilities

Plumbing and Drainage Act 2018

Location and property description

Residential address: 180 Pavia Drive,

Suburb: Cleveland Palms State: Qld Post code: 4816

Property description: Lot LB on SP 102512

Design particulars:

Number of bedrooms in the Dwelling = 2

Number of equivalent persons = 3

Maximum daily flow for entire facility = 360 Litres / Day

Soil category and/or soil texture = 2

Design loading (DLR) 30

Design irrigation rate (DIR)

With my designer's report/design I have included:

- a) 1 x copy of the floor plan (with bedrooms clearly indicated)
- b) Any other relevant information as listed in the Registered Designer's Report/Design Checklist.

Applicant declaration

I, Edward George Clark, being a registered on-site sewerage designer, do hereby certify that:

a) The design of the on-site sewerage facility/land application area for the above property has been designed in accordance with:

» the Plumbing and Drainage Act 2018, and associated Regulations

» the Queensland Plumbing and Wastewater Code

» relevant Australian/New Zealand Standards

» SC6.4.3.10 On-site sewerage facilities (Townsville City Plan)

» any additional requirements of council; and

b) I am familiar with the regulatory requirements that are relevant for this design; and

c) I accept professional liability for the interpretation of, conclusions drawn from and recommendations made as a result of this design; and

d) The on-site sewerage facility/land application area (as designed) is appropriate for the allotment.

Signature  Date: 17. 05 . 25

GENERAL NOTES

- GROUND LINE SHOWN ON ELEVATIONS DOES NOT RELATE TO ACTUAL SLOPE OF SITE. TRUE LEVELS SHOULD BE CONFIRMED ON SITE.
- WALL FINISHES AND WINDOW TYPES ARE INDICATIVE ONLY AND ARE NOT PRESCRIPTIVE. REFER TO BUILDERS SPECIFICATIONS FOR DETAILS.
- FURNITURE AND FIXTURES ARE INDICATIVE ONLY AND ARE NOT PRESCRIPTIVE.
- ELEVATIONS ARE INTENDED TO BE A VISUAL AID ONLY. THEY ARE NOT PRESCRIPTIVE BUT INDICATIVE ONLY. THE MARKS ARE NOT TO BE RELIED UPON IN ANY WAY FOR FINAL CONSTRUCTION FINISHES AND RESULTS.
- PLACEMENT OF SERVICES ARE INDICATIVE ONLY AND SHOULD BE INSTALLED TO MANUFACTURERS SPECIFICATION.
- ALL HEIGHTS ARE TAKEN FROM MAIN FLOOR SLAB, UNLESS NOTED OTHERWISE.
- WRITTEN DIMENSIONS TO TAKE PRECEDENCE - (0) NOT SCALE!
- SPLASHPADS 300x300 SPLASHPAD PAVES UNDER ALL DOWNPIPES, UNCL.

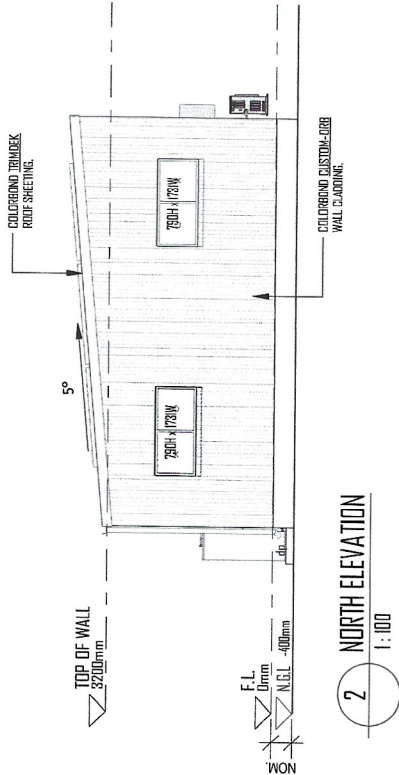
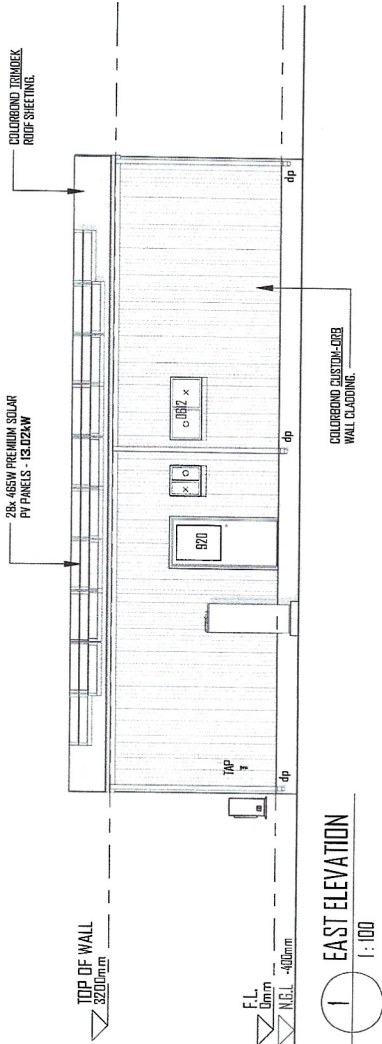

CARRARA DRAFTING & DESIGN
ARCHITECTURE
DESIGN
DRAWING
COPYRIGHT
CARRARA DRAFTING & DESIGN
ALL RIGHTS RESERVED
NO PART OF THIS PUBLICATION MAY BE REPRODUCED OR TRANSMITTED IN ANY FORM OR BY ANY MEANS, ELECTRONIC OR MECHANICAL, WITHOUT PERMISSION IN WRITING FROM CARRARA DRAFTING & DESIGN.

No.	DESCRIPTION	DATE
1	PRELIMINARY PLANS REV 1	05.02.2025
2	PRELIMINARY PLANS REV 2	27.02.2025
3	PRELIMINARY PLANS REV 3	28.03.2025
A	WORKING DRAWINGS REV A	23.04.2025

CLIENT
CAMO & Co

SITE
LOT 255 PAVIA DRIVE,
NOME - CLEVELAND PALMS ESTATE

DATE	TITLE	WNO
23.04.2025	ELEVATIONS	C2
SCALE	DRAWN BY	SHEET No.
1:100	A. CARRARA	W004

GENERAL NOTES

- GROUND LINE SHOWN ON ELEVATIONS DOES NOT RELATE TO ACTUAL SLOPE OF SITE. TRUE LEVELS SHOULD BE CONFIRMED ON SITE.
- WALL FINISHES AND WINDOW TYPES ARE INDICATIVE ONLY AND ARE NOT PRESCRIPTIVE. REFER TO BUILDERS SPECIFICATIONS FOR DETAILS.
- FURNITURE AND FIXTURES ARE INDICATIVE ONLY AND ARE NOT PRESCRIPTIVE.
- ELEVATIONS ARE INTENDED TO BE A VISUAL AID ONLY. THEY ARE NOT PRESCRIPTIVE BUT INDICATIVE ONLY. THE IMAGES ARE NOT TO BE REPRODUCED IN ANY WAY FOR FINAL CONSTRUCTION FINISHES AND RESULTS.
- PLACEMENT OF SERVICES ARE INDICATIVE ONLY AND SHOULD BE INSTALLED TO MANUFACTURERS SPECIFICATION.
- ALL HEIGHTS ARE TAKEN FROM MAIN FLOOR SLAB, UNLESS NOTED OTHERWISE.
- WRITTEN DIMENSIONS TO TAKE PRECEDENCE
- DO NOT SCALE!

SPLASHPADS
300x300 SPLASHPAD PAPER UNDER ALL DOWNPIPES, UNID.

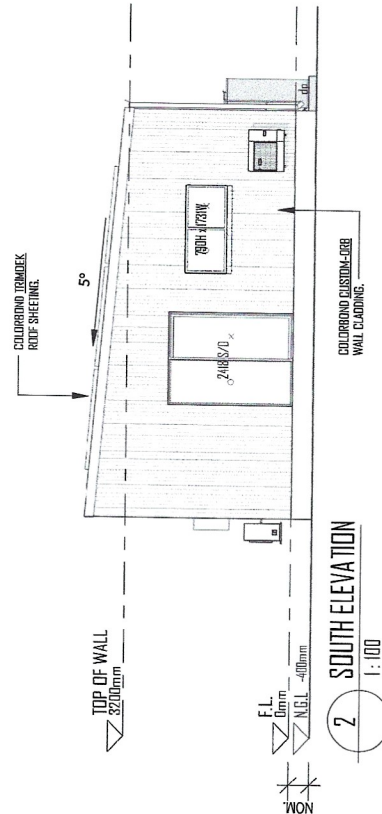
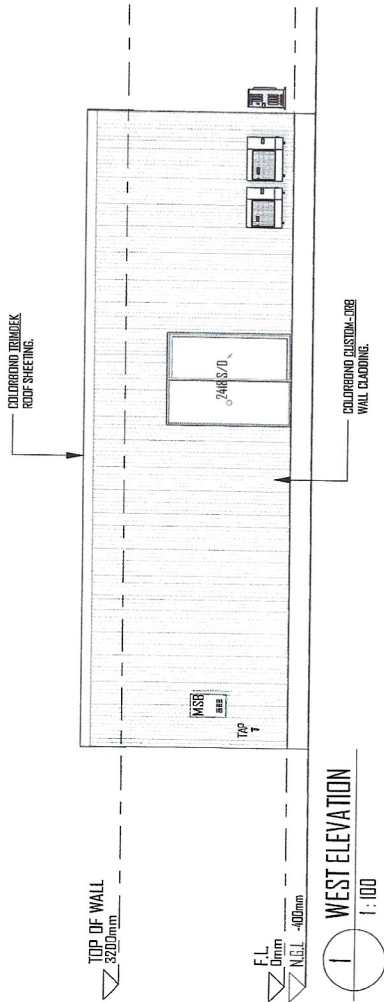

CARRARA
DRAFTING & DESIGN

100/100 No. 100/100
100/100 No. 100/100
100/100 No. 100/100
100/100 No. 100/100

No.	DESCRIPTION	DATE
1	PRELIMINARY PLANS REV 1	05.07.2025
2	PRELIMINARY PLANS REV 2	27.07.2025
3	PRELIMINARY PLANS REV 3	28.03.2025
A	WORKING DRAWINGS REV A	23.04.2025

CLIENT
CAMO & CO

SITE
LOT 255 PAVIA DRIVE,
NOME - CLEVELAND PALMS ESTATE

DATE
23.04.2025

SCALE
1:100

TITLE
ELEVATIONS

DRAWN BY
A. CARRARA

JOB
25003

WIND
CZ

SHEET No.
W005

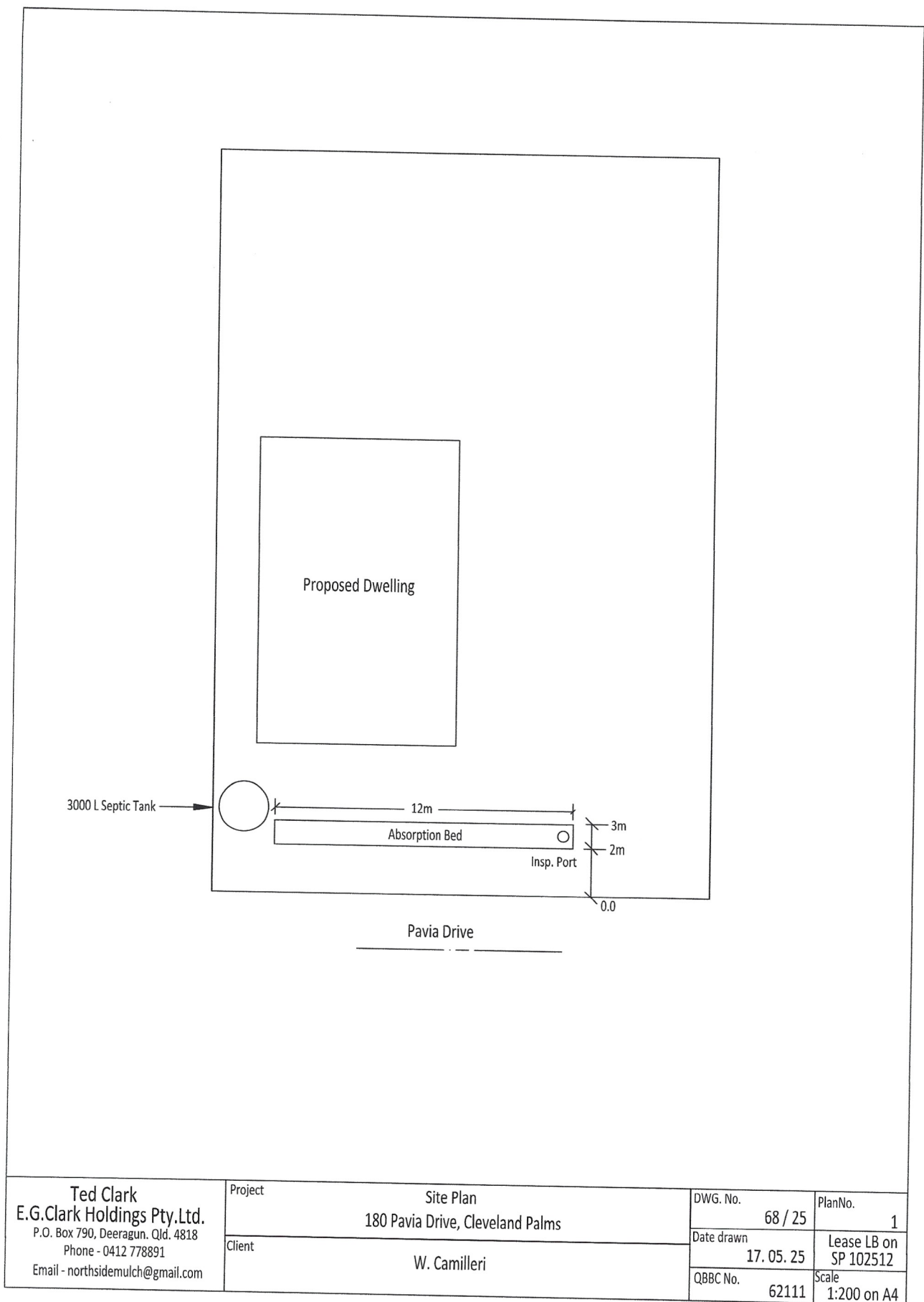

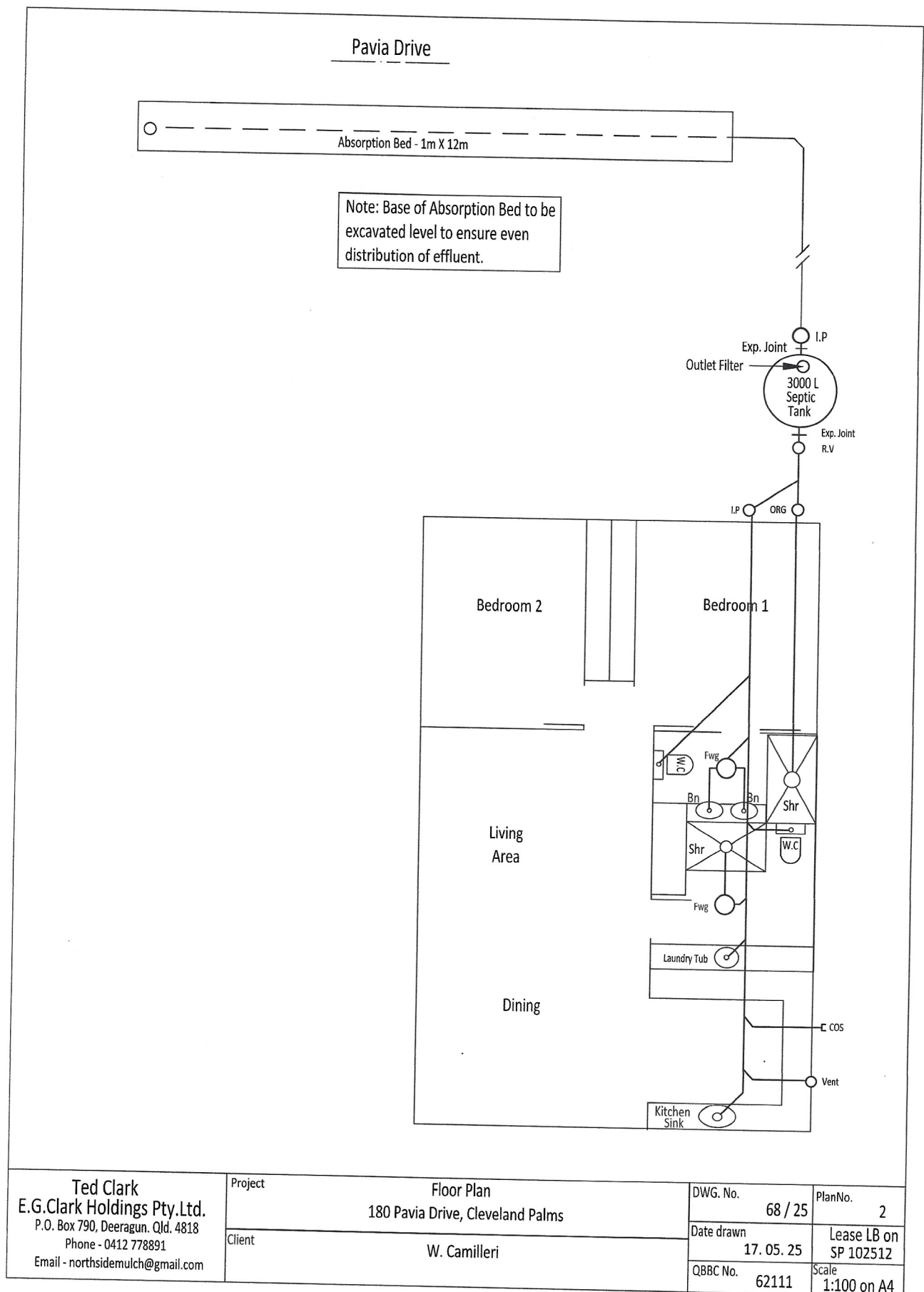

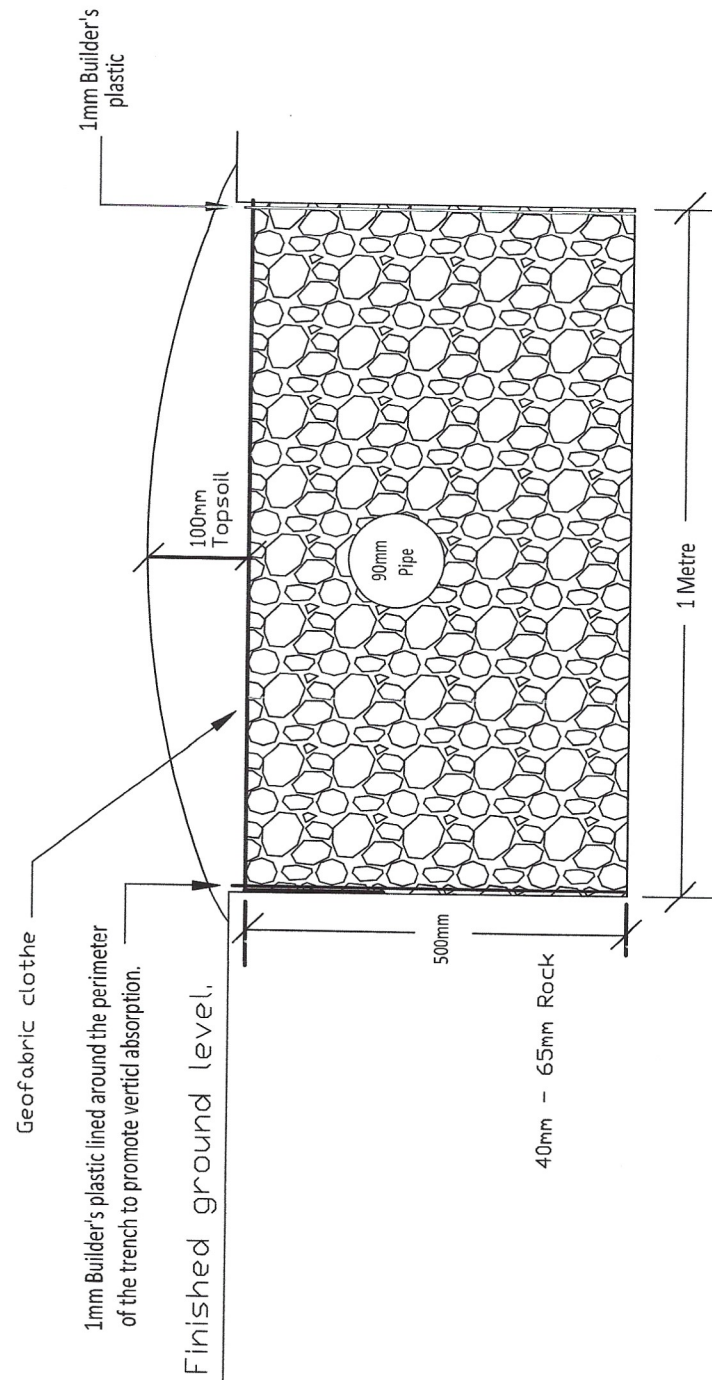

Ted Clark E.G.Clark Holdings Pty.Ltd. P.O. Box 790, Deeragun. Qld. 4818 Phone - 0412 778891 Email - northsidemulch@gmail.com	Project	Cross section of Absorption Bed 180 Pavia Drive, Cleveland Palms		DWG. No.	68 / 25	PlanNo.	3
	Client	W. Camilleri		Date drawn	17. 05. 25	Lease LB on SP 102512	
				QBBC No.	62111	Scale	

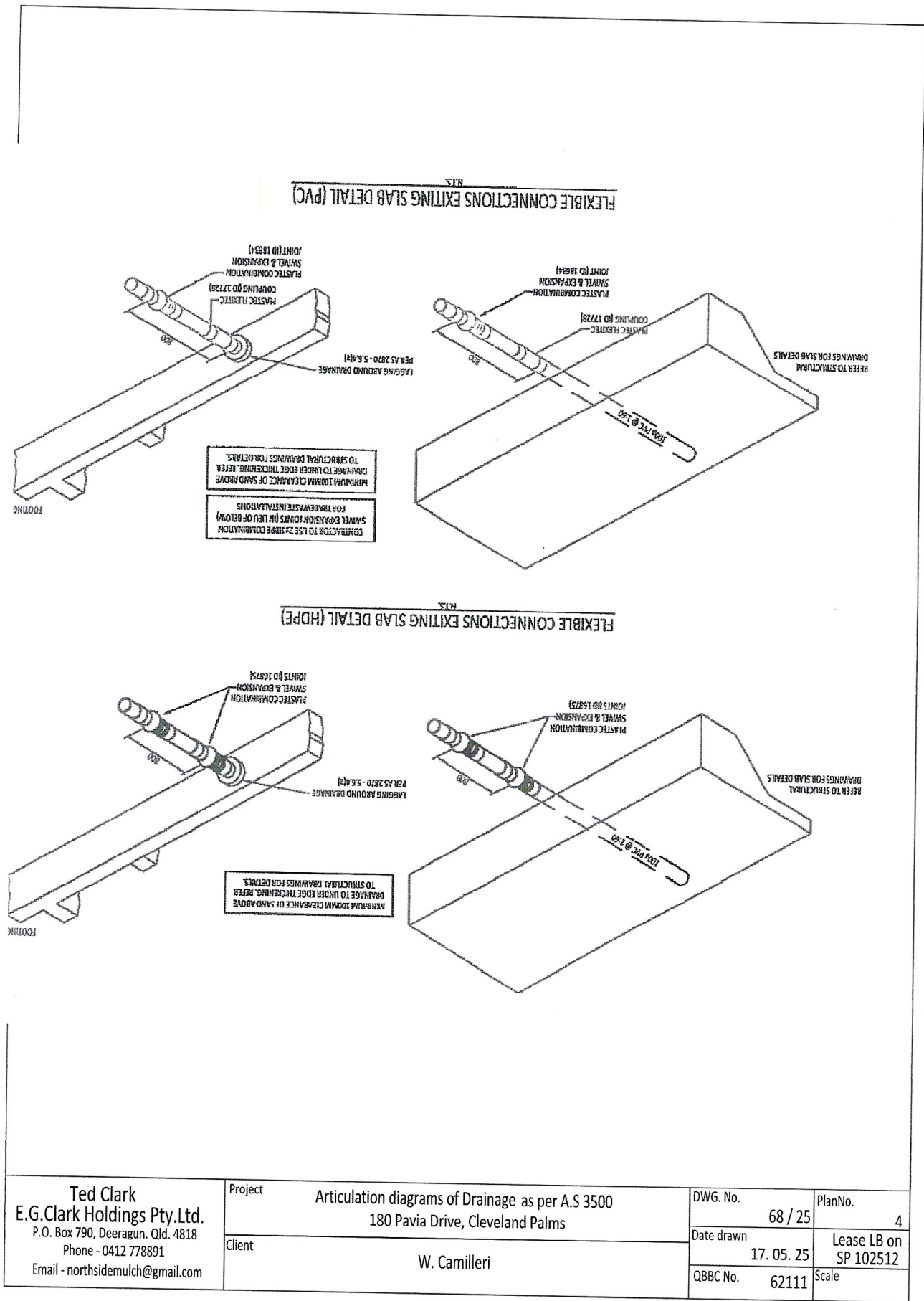

Ted Clark E.G.Clark Holdings Pty.Ltd. P.O. Box 790, Deeragun. Qld. 4818 Phone - 0412 778891 Email - northsidemulch@gmail.com	Project	Articulation diagrams of Drainage as per A.S 3500 180 Pavia Drive, Cleveland Palms		DWG. No.	68 / 25	PlanNo.	4
	Client	W. Camilleri		Date drawn	17. 05. 25	Lease LB on SP 102512	
				QBBC No.	62111	Scale	